APPLETON POST-CRESCENT

VOL. LVII No. 60 · 26 Pages and 12 Page Tabloid · APPLETON-NEENAH-MENASHA, WIS., FRIDAY, AUGUST 11, 1961 · ASSOCIATED PRESS WIRE SERVICE · Price Eight Cents

Soviet Bloc Schedules Talks on Peace Treaty

Titov Ejected From Space Ship at End Of Orbital Journey

Ship Parachuted to Earth Separately, Cosmonaut Says

MOSCOW (AP)— Soviet cosmonaut Gherman Titov said today he was ejected from his space ship at the end of his epic 25-hour orbital flight and parachuted to earth.

The second Soviet spaceman told a jammed news conference his spaceship Vostok II came down separately by parachute "but if the need had arisen, I could have landed it myself."

Titov said there were two landing systems available—either to remain in the space ship and parachute down with it or to descend separately. He said he had permission to use either system.

"I felt well and decided to test the second landing system," he said.

Ship Lands Safely

The ship landed safely nearby, he added.

The space flier said he experienced no ill effects—from the acceleration forces, noise and vibration of the takeoff, from the prolonged weightlessness or from the transition from weightlessness near the end of his 17 trips around the globe.

Titov said after landing neither he nor medical experts could detect any changes in his physical organism.

The self-assured young major reported one variation from normal. He said he wasn't hungry for his first two meals although he ate them on schedule.

Little Appetite

"Frankly speaking I had no particular appetite," the 26-year-old cosmonaut said "This was probably due to the sustained weightlessness and excitement."

Titov spoke at a news conference held at Moscow University for more than 1,500 Soviet and foreign newsmen, scientists and diplomats.

Mstislav Keldysh, president of the Soviet Academy of Sciences introduced the Soviet Union's new space hero and said his 25-hour flight had produced a wealth of

Turn to Page 11, Col. 2

Byrd Fights Loan Powers

Against Kennedy Request for 5-Year Borrowing Authority

WASHINGTON (AP) — Sen. Harry F. Byrd, D-Va., leads an apparently doomed fight today against President Kennedy's request for authority to borrow money to finance five years of economic development loans abroad.

Byrd's amendment requiring the President to come back to Congress each year for appropriations was set for a Senate vote tonight after seven hours of debate. Each side will have 3½ hours to discuss the amendment with debate to start shortly after disposal of routine business. The Senate arranged to meet an hour early.

Senate Vote Promised

Senate Democratic Leader Mike Mansfield of Montana worked out this arrangement Thursday with unanimous Senate support. Under the agreement, the Senate will remain in session as late as necessary to vote on the Byrd amendment.

Kennedy's request for borrowing authority for a five-year, $8.1-billion program of loans to struggling nations is the chief item of controversy in the pending foreign aid bill

The bill provides $4,326,500,000 in foreign aid this year, including $1 187,000,000 in the loan funds.

In a prepared Senate speech, Byrd, chairman of the Senate Finance Committee and a spokesman for the Senate's economy bloc, declared: "This is no time to relax control over any public spending, or to increase the public debt unnecessarily."

Small Nations Ask Fair Share Of Aid Funds

Want to Make Sure They Won't Be Sidetracked

PUNTA DEL ESTE, Uruguay (AP) — Latin America's smaller nations today were challenging their bigger neighbors to make sure they get their share of President Kennedy's $20-billion Alliance for Progress aid program.

In the maneuvering at the Inter-American Economic Conference here the United States is standing on the sidelines as a benevolent neutral.

Favor Commission

The smaller nations, after winning one victory Thursday, appeared to have enough votes to insure creation of the controversial commission of "seven wise men" to coordinate national development plans.

Uruguay, smallest country in South America, is leading the campaign, based on evident fears that otherwise the big nations will reap most of the benefits from the U.S. drive to bolster Latin America against the twin threats of communism and Castroism.

The United States proposed creation of the commission when the conference began but pulled back when Argentina, Brazil, Mexico, Chile and Peru demanded that it be demoted to an advisory group. The larger nations, which already have their own development programs, want to deal directly with the United States and the various lending agencies instead of going through an over-all hemispheric board.

Argentina and Brazil reportedly are urging the United States to launch an immediate crash program of aid to the weaker nations on an emergency basis.

This move has aroused suspicions among the smaller countries that their bigger brothers are only trying to keep them pacified for the time being.

U.S. observers say both groups probably will have to make concessions to get the Alliance for Progress program started.

Bolivia, threatened by revolutionary ferment, won the first

Turn to Page 11, Col. 2

AP Wirephoto

An Elderly East German woman bows her head in West Berlin's Marienfelde refugee camp after fleeing from her Communist-controlled country.

Nikita Talks Of Huge Toll In Next War

Ready to Talk and Says He Expects Peace Will Win

MOSCOW (AP) — Premier Khrushchev, reiterating he is ready to negotiate, today welcomed President Kennedy's expression of hope for a peaceful solution in Germany. "We believe common sense will win," he said.

In almost the same breath he insisted that the United States respect the Soviet Union as a great power "not afraid of any threats." In a speech marked by shouting and arm waving, he declared hundreds of millions will die if a new war is set off.

He said Western leaders who claim that only seven million will die are talking nonsense.

He made the declaration at a "friendly rally" in the Kremlin for Romanian Communist party boss Gheorghe Gheorghiu-Dej who has been visiting the Soviet Union since July 31.

Khrushchev said talk about low casualty figures is imperialist propaganda to prevent the Soviet Union from taking action on the German question. He reiterated his intention of signing a peace treaty with East Germany.

Jibe at British

"We shall, of course," Khrushchev said, "sign a peace treaty with Germany."

He shouted that "lies and shouts" on the part of the West

Turn to Page 11, Col 3

Conference Set for Late Fall; New Measures to Halt Flood of Refugees

BERLIN (AP)—East Germany announced today that negotiations already are under way in Communist capitals for the German peace treaty demanded by Soviet Premier Khrushchev. Sterner measures were also promised to halt the tide of refugees through West Berlin.

The announcements were made to a special session of East Germany's Parliament in East Berlin by Foreign Minister Lothar Bolz and Deputy Premier Willy Stoph.

Parliament approved a resolution endorsing all measures already taken to stop the flight of refugees. The vote was unanimous, as always.

The resolution also welcomed the recent statement of the Communist Warsaw Pact countries calling for a peace treaty without delay. But it added nothing about negotiating it.

Bolz said the foreign ministers of the Soviet bloc will meet late in the fall—exactly when or where he did not say.

Probable Procedure

Khrushchev has demanded that peace treaties be signed with East and West Germany. Since the West is firmly against signing a treaty with anything but a reunited Germany, it appeared the projected conference would draw up a treaty, the West would reject it and then Khrushchev would go ahead and sign it before the end of the year, as promised.

Konev

As part of the campaign against the West on Berlin, Khrushchev named Marshal Ivan S. Konev, former military commander of the Warsaw Pact, to command Soviet forces drawn up against the West in Germany.

The Communist press made no fuss about the appointment. Neues Deutschland, the official party organ, carried the one-sentence report in bold type, on page one, under a small headline.

Bolz told Parliament Berlin would remain a free city—but under Communist definition this would mean withdrawal of West-

Turn to Page 11, Col. 4

Denies Tunisian Bid to Soviets

Bourguiba Says He Is Not Seeking Alliance With Reds

TUNIS, Tunisia (AP) — President Habib Bourguiba denied today this North African country is swinging toward an alliance with the Soviet bloc.

Bourguiba conceded Tunisia's quest for withdrawal of French forces from Bizerte coincides with Soviet interests.

"We are not throwing ourselves into arms of the red bear," Bourguiba told 2,000 persons representing the country's professional and party elite. "We have asked for Soviet aid to obtain the evacuation of Bizerte. This evacuation serves the interests of Tunisia and of Russia. That is why I am in agreement with Russia."

"There is no harm in accepting foreign aid if it does not menace our sovereignty," Bourguiba told the throng, which several times interrupted his nearly two-hour speech with rhythmic applause.

For the first time in Tunisia's recent history, an official rally acclaimed the name of President Gamal Abdel Nasser of the United Arab Republic.

"We had thought that Nasser wanted to dominate the Arab world by force—while he simply wanted to free some countries from foreign influence," Bourguiba said. "And Nasser had thought that we were lackeys of the west. Today everyone knows the truth. Our aims are identical. We all have one desire—to free Arab nations from colonial despotism."

Safety Belts Voted for New Autos' Front Seats

MADISON (AP) — Safety belts would be required on the front seats of all new cars sold in Wisconsin under terms of a bill given final legislative approval by the state Assembly Thursday.

The measure has the support of Gov. Gaylord Nelson and would go into effect with the 1962 models. Assembly approval came in a voice vote.

A bill that would add about $1 million a year in state funds to the driver education programs in Wisconsin was approved by the Assembly. The Senate passed it earlier.

Money would come from increased fees for driver instruction permits, and driver licenses and renewals. Permits would be raised from $1 to $1 50, licenses from $2 to $2.50, and renewals from $1 to $2.

Creation of a third branch of the Fond Du Lac County Court was given final legislative approval by the Assembly.

In the Senate, three appointments by the governor were confirmed.

Richard S. McKnight of South Wayne and Mrs. Alice Tilseth of Menomonie were placed on the Board of State College Regents, and Prof. Frank Graner of the University of Wisconsin was named to the Wisconsin Investment Board.

Thompson, Rusk See President

WASHINGTON (AP) — Ambassador Llewellyn Thompson, U.S. envoy to Moscow, joined Kennedy administration consultations today on moves which the United States and its allies may make in the increasingly grave Berlin crisis.

Secretary of State Dean Rusk, returning to Washington Thursday night upon the conclusion of Allied strategy talks in Western Europe, brought Thompson with him.

TODAY'S INDEX

Comics	B 4
Editorials	A 4
Entertainment	A 5
Obituaries	B 7
Outdoor Living	Tabloid
Sports	A 8
Women's Section	A12
Weather Map	B 6
Fox Cities	B 1

Lorge Indicates He May Back Tax Bill

State Senator Named Chairman Of Joint Conference Committee

BY JOHN WYNGAARD
Post-Crescent Staff Writer

MADISON — The political skies cleared slightly today in the Republican legislature's struggle over a tax revision bill as Sen Gerald Lorge of Outagamie County indicated that he may change his position of opposition to an income withholding law.

Lorge could thus end the stalemate between the two Republican-controlled houses of the legislature on the Republican tax bill which is keyed to a general sales tax.

Lorge today became chairman of a Senate-Assembly conference committee named to work out an agreement to allow passage of a sales tax and to put it on Gov. Nelson's desk in such a form that he will be induced to sign it.

An essential condition to his consent, the Republican leaders feel is an income tax withholding plan.

The Bear Creek lawmaker has controlled the fight in the State Senate with his vote and has threatened to scuttle the program. Today he offered a compromise of his own that the two Republican caucuses immediately went into session to consider it with prospects that it will be accepted.

Would Accept Plan

Lorge proposed that the Republicans pass a withholding act to take effect in 1964 rather than 1962 and also offered complete forgiveness of 1963 personal state income taxes as a part of the bargain. Democrats have held out for partial forgiveness and an immediate withholding act

The Outagamie County Republican said he could accept such a

Turn to Page 11, Col. 5

Congress Votes Record Budget For U. S. Defense

WASHINGTON (AP)—Congress, shouting its approval, has given President Kennedy a record peacetime defense budget, including about a billion dollars more than he asked.

By voice votes Thursday, House and Senate accepted a conference committee report on the $46.6-billion appropriation bill.

That completed action just 16 days after Kennedy asked for an additional $3.5 billion to strengthen conventional forces in the face of new Communist threats

Congress voted an extra $525 million to continue production of B52 bombers, an additional $225 million to develop the 2,000-mile-an-hour B70 bomber—which the administration has cut back contending it would be superseded by missiles before it could become operational—and extra money for stepping up National Guard and reserve strength.

$100 Duty-Free Limit On Tourist Purchases Given Final Approval

WASHINGTON (AP) — The amount of goods subject to tariffs which American tourists may bring home with them duty-free will drop from $500 to $100 next month.

President Kennedy signed the bill today.

The measure is effective in 30 days and remains in force until June 30, 1963.

Kennedy asked the reduction as part of his program to restrict the flow of dollars from the United States and reduce the strain on U.S. gold holdings.

The proposal ran into opposition from some legislators who contended its effect on the balance of payments would be minor, but that some friendly countries, especially in the Western hemisphere, might be seriously hurt.

Drunken Drivers Since Jan. 1

161. Francis J. Kaminski, 22, Kansasville.

(Story on page B-3.)

Kennedy Signs Order on Call-Up Of Reservists

WASHINGTON (AP) — President Kennedy today issued an executive order giving the Pentagon authority to call up reservists to active duty and to extend enlistment periods for men in the service.

Congress previously had approved Kennedy's request for this power to strengthen the armed forces because of the Russian threat to Berlin.

His executive order authorizes the secretary of defense or the secretaries of the army, navy and air force to order as many as 250,000 reservists into active duty for a year. It specifies that the Pentagon may not order any reserve unit to duty other than training without presidential approval.

The duty tours of men now serving in the armed forces may be extended for not more than 12 months if they otherwise would end before next July 1.

AP Wirephoto

A Woman Who hadn't seen her three sisters since being adopted 36 years ago greets them at a reunion in Tampa, Fla., Thursday. Mrs. Betty Joyce Green, 36, Rock Island, Ill., second from left, several months ago asked a friend travelling to Tampa to ask adoption authorities there if she had any natural relatives. The outcome was the above reunion. The sisters are from left, Mrs. Mabel Lewis, 46, Bristol, Tenn.; Mrs. Green; Alynne Irby, 44, Tampa, and Mrs. Jeanne Reeve, 42, Tampa.

Scheduled Sept. 24

First Sunday Post-Crescent Will be Delivered Free; Seven Big Sections

The Post-Crescent's new Sunday paper, which will be published for the first time Sept. 24, will consist of seven major sections containing news, pictures and entertainment.

The first edition will be delivered free.

An entertainment section which will accent area talent and news will be included in the paper. Starting with a color cover, the section will contain accounts of happenings in the entertainment world and include stories of radio, television and movie personalities. Book reviews also will be included.

Entertainment Section

Special emphasis will be placed on information and reviews of drama throughout the Fox River Valley. Coverage will be directed toward theater groups, such as the Attic Theater and the Peninsula Players; theatrical productions of the Valley's four colleges, and some high school talent offerings.

Linked with the television program log and the daily capsule of outstanding TV programs will be a Sunday column detailing select special shows forthcoming during the week.

The Sunday paper's main news section will contain broad and comprehensive coverage of world and national news as well as current happenings on the state and regional scene and in the Fox Cities.

Sports, Outdoors

The Post - Crescent's large Sunday sports section will give a close look at all sports news on the national, state, regional and local scene.

There will be an outdoors section which will contain hunting and fishing stories and which will offer firsthand information on shooting and angling conditions as they exist everywhere in Wisconsin where outdoorsmen travel.

A women's section is planned with news and features about women, social events, homemaking and household hints.

An expanded Fox Cities section will give Post - Crescent readers an intimate account of local activities and happenings.

Color Comics

The Post-Crescent's 16-page full comic section will contain features ranging from Biblical stories to the teen-age antics of "Archie." Some of the comics which currently appear in the daily Post-Crescent will be published in the Sunday paper as an extra "epsiode." The Sunday comics, the best which are available, were selected by the Post-Crescent's editorial board.

Also appearing in the Sunday Post-Crescent will be the national magazine supplement, "Family Weekly." This popular magazine contains something for everyone. An average edition, for instance, will contain, perhaps, a space-age article designed for male readers and a

Turn to Page 11, Col. 6

Stars Won't Twinkle— We're Due for Sprinkle

Wisconsin — Partly cloudy and cooler today and tonight with chance of a few sprinkles today and in the extreme east portion early tonight. Saturday fair to partly cloudy and continued cool. Sunday mostly fair and pleasant.

Appleton — Temperatures for the 24-hour period ending at 9 a.m. today: High, 86; low 64. Temperature at 10:10 today, 74. Barometer at 30.15 inches. Wind five miles an hour from the northeast. Traces of precipitation recorded.

Sun sets at 8:06 p.m., rises Saturday at 5:53 a.m.; moon sets at 8:14 p.m.

Legislature Passes Nelson Outdoor Bill

10-Year Program Will Cost $50 Million to Acquire More Recreation Areas in State

BY JOHN WYNGAARD
Post-Crescent Staff Writer

MADISON — The legislature has given Gov. Gaylord Nelson an approving signal for the launching of the biggest recreational lands purchase and development program ever seriously proposed in the state.

Senate approval last night of his $50,000,000 ten year blueprint for recreational resources expansion was by the decisive margin of 26 to 5. It followed an even more overwhelming endorsement by the Wisconsin Assembly, also under rival Republican control, two months earlier.

Nelson has shown more eagerness about his conservation proposal than anything that he has offered during his two terms as governor, a fact that evidently tempted the Republican Senate leaders to defer action on the bill as a strategical play related to their effort to induce him to approve the state's first sales tax law.

Tabling Falls

But their motion to table the bill until the recessed legislative session in the late fall failed 17 to 15 with Sen. Leo O'Brien of Green Bay casting the decisive vote. O'Brien rarely strays from the regular Republican fold but he backed the Democrats and the Senate Republican mavericks in demanding immediate action on the favorite measure of the Democratic governor.

One result of the smashing endorsement of the huge new recreational land program may be the sidetracking of the plan for state parks admissions fees to bolster the parks budget, which had shown great strength earlier but has languished since the governor unveiled his so-called "crash" program.

The new land buying and development will be financed by a one cent increase in the state cigarette tax, yielding at the rate of $5,000,000 a year, which would push the total of such state and federal taxes in Wisconsin to 13 cents a pack.

Five Opposed

Only five senators voted against the governor's bill on the final roll, Bice of LaCrosse, Carr of Janesville, Dempsey of Hartland, Draheim of Neenah and Leonard of Milwaukee.

Republicans tried to delete the cigarette tax boost, to provide the money from the state general funds, in the hope that such a change would make the sales tax more attractive to Nelson.

They tried to eliminate the separate administrative committee the governor insisted upon, and to turn the program over to the Conservation Department which already has a sizeable and similar program. But all such changes were knocked down by the coalition of 12 Democrats and five dissenting Republicans.

Grudging Admiration

Republican leaders criticized the Nelson bill in grudging admiration.

"This is the most ingenious pork barrel bill ever written here," complained Sen. Knowles, assistant Republican leader, as he remarked about the care with which Nelson's staff had blueprinted attractive projects in virtually every county and in every legislator's district.

As Nelson's entire staff of aides hovered in the Senate wings, Knowles also paid an owlish tribute to William Fairchild, Nelson's publicist who did most of the staff work on the conservation measure. Fairchild publicizeed the governor's pet project brilliantly, Knowles conceded.

Border Patrol Assigned to Stop Hijacks

No Details Given New Assignment By 1,500-Man-Unit

WASHINGTON (AP) — President Kennedy tapped a well-trained energetic bunch with pride in its work—the Border Patrol—in efforts to stop plane hijacking.

The patrol itself wasn't giving any details about its new assignment, announced Thursday by the President, to put border patrolmen aboard some planes.

One of its men, Leonard Gilman happened to be a passenger on the plane hijacked at El Paso last week. Gilman ended the incident with a wallop to the jaw of one of the hijackers.

Trained Officer

"I'm a trained officer," Gilman explained later in brushing aside any idea of his being a hero.

The Border Patrol has about 1,500 men with the principal duty of guarding the borders of the United States against illegal entry of persons.

Border patrolmen wear uniforms of khaki-green trousers and shirt and a Sam Brown belt with holster and gun.

Use Feet

They use their feet, horses, jeeps, boats and airplanes—some are pilots—to carry out their duties. They're crack shots, too.

The Border Patrol was established in 1924 under the old Bureau of Immigration in the Department of Labor. In the regrouping of government agencies in 1940, the Immigration and Naturalization Service, including the border patrol, was transferred to the Department of Justice.

As far back as 1904 mounted inspectors patrolled the Mexican border in an effort to check the smuggling of Chinese into the United States.

Headed by General

Lt. Gen. J. M. Swing, U.S. Army (Ret.) is the service head. Under him is James F. Greene, a long-time border patrolman, whom the border patrolmen call their national chief.

All positions in the border patrol are subject to civil service rules and regulations.

Applicants must be at least 21, 5 feet 8, weigh at least 140 and be in good physical condition.

They must take a written test lasting about 3½ hours and then appear for an oral interview.

Attend Academy

Those selected for appointment are sent to the Border Patrol Academy for 13 weeks training. The academy has been in temporary quarters at Fort Bliss, near El Paso, Tex., but now is being moved to permanent quarters at a surplus naval air station at Port Isabel, Tex.

At the academy, they are taught the history and responsibilities of their job, instructed in immigration and nationality laws, Spanish, physical training, marksmanship and other courses—such as jujitsu and first aid—pertinent to the work of the patrol.

Their basic entrance salary is $5,355 a year.

AP Wirephoto

Secretary of State Dean Rusk, center, watches as Atty. Gen. Robert F. Kennedy is greeted by Mrs. Rusk, who met them both as they arrived by plane from overseas conferences. Rusk is returning from talks with foreign ministers of western nations in Paris. He commented that there was hope the Berlin crisis could be settled by negotiations. Kennedy had been in Africa.

United States, Allied Troops Training in Largest War Games

Washington Officials Say That Crisis, Maneuvers at Same Time Is Coincidence

WASHINGTON (AP)— Military forces of the United States and her allies are in training maneuvers in far flung quarters of the world while diplomats talk and the Communist crisis deepens.

But Washington officials say it is coincidence that the troubled time and training happen to come together, that big-scale military training must be and is planned long in advance.

In West Germany, three battle groups of the U.S. Army and tactical planes of the U.S. Air Force have just started a 10-day operation.

In this country, up to 30,000 Army troops and a swarm of planes are in the midst of a two-week operation, called Swift Strike, to train and test out airborne and other techniques.

30,000 Troops

In South Korea—like West Germany, located on the perimeter of the Communist empire—2,000 troops of the 7th Infantry Division have teamed up with Republic of Korea units in "Operation Sharp Edge." A U.S. Navy amphibious force, including both landing craft and destroyers, is in the operation.

Heading down the west coast of South America is a Navy force of four destroyers, patrol planes and a submarine, beginning "Exercise Unitas II." Prime purpose of this exercise is to help train navies of eight South American countries in antisubmarine warfare. From time to time, some of the smaller nations in that area make searches for suspected Communist submarines. Exercise Unitas II will continue until early this winter.

Nato Trains

A North Atlantic Treaty Organization training operation, Tradewind Five, is under way in the western North Atlantic. This exercise, however, will be essentially a paper maneuver, to test out command functions. No big movement of ships is involved. Earlier this summer, U.S., Canadian and other ships held exercises in the same area.

Military exercises, because of planning requirements and budgets, are scheduled months and even years in advance.

The big-scale exercises of NATO and the Southeast Asia Treaty Organization are planned a year or two ahead of time, officials say.

Other medium and big scale training operations, by individual countries and by allies, will be held during the next 12 months.

These will include at least three and possibly four overseas deployments of U.S. Army and Air Force outfits. These are intended primarily to train and test the readiness for quick deployment of troops to points thousands of miles away. The Army has announced three such overseas deployments will be held between now and next July.

State Highway Toll Reaches 504 Mark

BY THE ASSOCIATED PRESS

Death of a motorist who was injured earlier in the week has raised Wisconsin's 1961 highway death toll to 504, compared with 469 on this day a year ago.

Ronald Zastrow, 22, of Markesan died at a Ripon hospital Thursday night of injuries received Sunday when his car and another auto collided near Ripon.

Today's Chuckle

Among the chief worries of today's business executive is the large number of unemployed still on the payroll. (Copr. 1961)

Office Saves Millions for U.S. Taxpayers

Congress Has Special Agency to Audit Defense Contracts

WASHINGTON (AP) — The general Accounting Office figures it saved the taxpayers at least $38 million last year by keeping an eagle eye on the cost of such things as nuts and bolts and airplane engines, to say nothing of transportation charges.

That was the amount of refunds and collections paid into the treasury by government contractors during the fiscal year ended June 30 as a result of GAO prying into the fine print and background of contracts. Th eGAO is an independent arm of Congress.

The $38 million does not include untold millions in economies which, a GAO spokesman said, resulted from the auditing agency's activities in persuading government contracting officials to be more carfeul with taxpayers' dollars.

Saved $10 Million

For example, the GAO claims the government saved at least $10 million last year when defense officials decided to utilize stocks on hand before contracting for new supplies of equipment.

Several GAO reports to Congress cited backlogs of military supplies owned by one service at a time identical items were being purchased by another service.

During the past year, the GAO examined transportation payments of $1.8 billion. It sent out 88,580 notices to carriers claiming overcharges of $25.8 million, of which $21.5 million was refunded to the government.

407 Audited

In all, during the year the GAO audited 497 non-military and 401 military contracts and programs. In many cases, it discovered that government contracting agents were accepting without question the cost estimates of contractors, only to find out later that the estimates were too high. In many instances, the contracts were renegotiated and the prices reduced.

"There is no telling how much the actual savings in tax dollars amounted to," a GAO official said. "The very fact that it was generally known that we might take a second look at the contracts caused contracting officials to be more alert. It also put a little fear into some of the contractors who were resolving all doubts in their own favor."

Crossing Dateline

Titov Had Hard Time Figuring Day of Week

WASHINGTON (AP) — Soviet cosmonaut Gherman Titov, smart operator though he is, must have been hard pressed to know just what day of the week it was during his flight around the world.

His whizzing capsule played hop-scotch with the earth's time during the 25-hour flight — with Sunday becoming Saturday beneath Titov, then Sunday again, then Monday, then back to Sunday again, and finally, Monday once more for Titov's triumphant homecoming in the Soviet Union.

These seeming tricks of time are due to the fact that in his 18,000 m.p.h., 17-orbit flight starting last Sunday at 9 a.m. Moscow time, Titov crossed both the International dateline plus the earth's imaginary "Midnight Meridian" 17 times.

Compiles Log

So says Wellman Chamberlin of the National Geographic Society, who has compiled a unique log of Titov's flight, utilizing a special world globe equipped with measuring tools to enable users to plot graphically the courses of satellites and rockets.

Chamberlain said that in terms of the "local times" for different parts of the earth crossed by the orbit of the Vostok II spaceship, Titov:

Points Listed

1. During both of his first two 88-minute whirls around the world figuratively flew back into Saturday, the day before he left, but quickly got back into Sunday each time.

2. During the rest of his trip, he periodically flew from Sunday into Monday and back again—though finally winding up in Moscow on Monday.

3. If he had stayed aloft another seven hours, he would have run into Tuesday over part of the world, though still landing in the Soviet Union on Monday.

The factors involved in these gymnastics of time and Titov are these:

1. The International Dateline — that's the meridian extending essentially from pole to pole across the Pacific Ocean. When you cross it, going west to east in a ship, an airplane or a spaceship, you "lose a day."

2. The "Midnight Meridian—an imaginary semicircle in the heavens which determines local midnight for the particular parts of the earth passing beneath it as the planet constantly rotates in a west-to-east direction. Thus, when you pass it, going in the right direction, you "gain a day."

Just to give you one example: In Titov's first whirl around the earth, with take-off time in Moscow at 9 a.m. Sunday, he crossed the International Dateline west of Hawaii at 7:15 p.m. Saturday, local time. So now he was back into Saturday.

But when in this same orbit he passed high over the Davis Strait in the South Pacific—the strait that separates the tip of South America from the antarctic's Palmer Peninsula—he also crossed the Midnight Meridian.

So, he was back again into Sunday.

Pistol Which May Have Killed Hamilton Goes On Public Display

NEW YORK (AP) — A flintlock pistol that may have killed Alexander Hamilton went on display today at Columbia University.

The 15-inch-long pistol was described as one of four carried by seconds at the duel between Aaron Burr and Hamilton 157 years ago in Weehawken, N.J.

The challenge to duel was made by Burr, vice president under Thomas Jefferson, who became angry over Hamilton's successful campaign to keep Burr from becoming governor of New York.

Religion 'Excess Baggage' For Many Mobile Americans

Chicago Daily News Service

CHICAGO — Religion too often is considered "excess baggage" by mobile-minded Americans, a Protestant church executive warned here.

The result: It's left behind when they move from place to place, the Rev. Dr. Russell J. Redeker said.

And the church itself is largely to blame for this situation, he added.

The Rev. Dr. Redeker, of New York, executive secretary of the Board of North American Missions of the Reformed Church in America, was a daily speaker at the week-long world mission institute sponsored by the National Council of Churches.

It was held at Northwestern University, Evanston.

"If people leave religion behind —like excess baggage—when they leave home, it's because the church failed to give them what is really essential," the Rev. Dr. Redeker said in an interview.

"It's difficult to carry on a church program when we have such terrific mobility," he added. "Yet this is what will have to be done."

Political Causes Cited in Firing Of CD Director

— Joseph W. McConnell said Thursday he has been fired as regional director of the Office of Civil Defense and mobilization for what he termed "political reosons."

McConnell

McConnell, appointed to the post just a year ago, was notified of his dismissal in a letter from Frank B Ellis, President Kennedy's newly-appointed Civil Defense director.

The letter was dated July 23 and gave Aug. 25 as the date for termination of McConnell's duties.

McConnell said he later exchanged letters with Ellis in an attempt to keep his job but was refused. He said Ellis gave no suggestion that his performance had not been satisfactory, however.

McConnell, a Republican, is a former director of the Indiana Civil Defense program and is a major general in the Indiana National Guard. The OCDM regional office here is responsible for civil defense operations in five states —Michigan, Indiana, Illinois, Wisconsin and Minnesota.

Committeewoman Joins Capitol Sit-in

MADISON, Wis. (AP)—Mrs. Vel Phillips, the Democratic national committeewoman for Wisconsin and a Milwaukee alderman joined sit-in demonstrators in the rotunda of Wisconsin's capitol Thursday.

Mrs. Phillips, a Negro, told a newsman her party's platform calls for the type of housing legislation sought by sit-in participants now in their 12th day.

"All I'm doing is representing the state Democratic party's principles," she said.

Boy Drowns at Manitowoc Park

MANITOWOC (AP)—A 10-year-old Manitowoc boy Drowned Thursday and two others were revived after they were overcome and sank at Red Arrow Park, a public beach here.

The victim was Jeffrey Lang, son of Mr. and Mrs. Robert Lang. He was swimming with two 11-year-old friends, Paul Anderson and Betty Rodewald, when all three children apparently sank.

Eau Claire Judge to Preside at Murder Trial in Sheboygan

SHEBOYGAN (AP) — Circuit Judge Merrill Farr of Eau Claire was named today to preside at the first degree murder trial scheduled to begin Monday for Robert C. Van Erman.

Farr will replace Judge F. H. Schlichting of Sheboygan, who is undergoing treatment for an eye ailment.

Van Erman, 35, has pleaded innocent in the death of Mrs. Florence Bruss, 63, whose body was found in a yard adjoining her home here March 7. He has been held in the county jail in lieu of $20,000 bond.

Appleton Post-Crescent

Published daily except Sunday by The Post Publishing Co., 306 W. Washington Street, Appleton, Wis.

V. I. MINAHAN
President and Editor
MAURICE E. CARTIER
Vice President and Business Manager
GLENN H. ARTHUR
Treasurer and Director of Sales
KENNETH E. DAVIS
Secretary

Second-Class Postage Paid at Appleton, Wisconsin.

Member Audit Bureau of Circulations

THE APPLETON POST-CRESCENT SUBSCRIPTION RATES

Delivered by carrier to city and suburban subscribers for 45 cents a week, or $23.40 a year. By mail within the counties of Outagamie, Calumet, Winnebago, Waupaca, Brown, Shawano, Menitowoc, Portage and Waushara, one year $12.00, six months $6.50, three months $3.75, one month $1.75. By mail in the United States outside of this area one year $20.80, six months $10.40, three months $5.20, one month $1.75. No mail subscriptions accepted in areas where there is carrier service.

MEMBER OF ASSOCIATED PRESS

The Associated Press is entitled exclusively to the use or republication of all the local news printed in this newspaper as well as the AP news dispatches.

Small Ads Make for Low Overhead—So Lowest Prices at Flanagan's
WEST END PARTY PORT
LIQUOR STORE
728 W. College Ph. 4-1868

Eddie Vorbrich
You'll Thank Us . . . Once You've Tried — "21" Brands Club Special at This Amazingly Low Price —
Reg. 4.44 $3.69 Fifth
Eddie's Liquor Valley Fair

WHAT'S NEW AT TORNOW'S
COMPLETE FRESHER FOOD MARKET
Home-Grown FRUITS and VEGETABLES in abundance and at their very best are waiting for you in our Produce Dept.!
Week-end Produce Specials Include:
California Elberta PEACHES 17-lb. lugs 1.89
Large, Jumbo CANTALOUPE 4 for 89c
Fancy Red Grapes 2 lbs. 29c
Fancy Green Seedless GRAPES .. 29c Lb.
• Everything in canning supplies and accessories, including Fresh Green Dill, Peppers, Pickling Onions and Spices.
• Our Meat Dept. is proud, and justifiably so, to serve you custom-cut, top-grade tender meats as has always been our policy.
• When it comes to the dessert course of that special meal you're planning or for a just plain enjoyable treat anytime, why not try our famous Frozen Custard or Home-made Ice Cream; you'll be pleased!
Won't you give us the pleasure of serving you?
Open 8 A.M. to 9:30 P.M.
New Sunday Hours: 9 A.M. to 6 P.M.
PLENTY OF FREE PARKING SPACE
S. Memorial Drive at Foster, Appleton, Ph. 4-3355
"We Serve to Serve Again"

Just pick out what you want and tell us where to send it!
CALL RE 3-6689
LOOK! Still at the Old Prices
EDELWEISS
(A Case of Good Judgment)
BOHEMIAN CLUB
(Old Fashioned Lager at Its Best)
VAN MERRITT
(The World's Most Honored Beer) Imported Flavor!
CANADIAN ACE ALE
(The Ace of Ales) Premium
CANADIAN ACE BRAND BEER
"America's Finest"
• IN BOTTLES AND CANS
All Our Beers Are COLD!
STOP & SHOP
522 W. College

Don't Neglect Slipping FALSE TEETH
Do false teeth drop, slip or wobble when you talk, eat, laugh or sneeze? Don't be annoyed and embarrassed by such handicaps. FASTEETH, an alkaline (non-acid) powder to sprinkle on your plates. Keeps false teeth more firmly set. Gives confident feeling of security and added comfort. No gummy, gooey, pasty taste or feeling. Get FASTEETH today at drug counters everywhere.

OUT OF 100 LOTS, ONLY NINE CHOICE LOTS REMAIN
3 on Lake Winneconne; 6 on Indian Harbor
"INDIAN SHORES"
Boating — Fishing — Hunting — Bathing
Still available . . but hurry. These are building sites 150' to 165' deep with 75' to 100' frontage on lake or harbor.
More than ¾ mile of protected mooring for ANY SIZE BOAT. Utilities, community services, modern shopping and one of Wisconsin's most up-to-date school systems are readily available and convenient to Indian Shores. All access roads are superbly maintained by the town of Winneconne.
Realtor on Grounds Sunday Afternoon
H. D. MEYER Realty Co., Inc. 308 State St., Oshkosh
J. P. COUGHLIN Broker—Realty Agent Ph. JU 2-4680 Winneconne
Turn West on County Trunk "W" From Hwys. 41-45-110

LANDSCAPING
Call Us For . . .
Evergreens
From Our Modern "Shade House" Can Be Planted All Summer Long!
Grading and Landscaping. Estimates on Lawn Building
FOX VALLEY NURSERY
1506 S. Oneida St. Appleton Tel. 4-4081
Open Daily 8 a.m. to 10 p.m.
(Across From St. Elizabeth Hospital)

Post-Crescent News Service Photo

Six Members of the Family that was 'getting along fine' sit down for supper in their six-room house. They aren't sure what lies ahead now. They are Carol Johnson, 11, left, and her brothers and sisters, Roger, Johnny, Peter, Debbie, and Cindy. The family's paycheck stopped when the plywood mill closed.

Crandon Families Ponder Future With Jobs Gone

Only Third of 120 Employees of Bankrupt Firm Have Found Work

BY TERRY McHALE
Post-Crescent News Service

CRANDON — "We were getting along pretty good. Then this happened."

So said Mrs. James Johnson, wife of one of the 120 people left jobless when the Strectert Plywood Corp. shut down operations in May.

"We don't know what we're going to do now," added the mother of nine children. "We don't like to think about it."

The Johnson family lives in a little six-room house about half-way between Crandon and Argonne, seven miles to the north. They have a living room, dining room, kitchen and one bedroom on the first floor of the frame building. Two other bedrooms are on the upper level. As in many homes in the area, there are no sanitary conveniences in the home. A pump supplies water.

"Jim and the two older boys are out in the woods now, cutting pulpwood," Mrs. Johnson said. "He's been doing that this summer, but the weather has been bad."

Have Cow for Milk

Even so, Jim Johnson, 38, hasn't resorted to drawing unemployment pay except for the first two weeks after losing his job, according to his wife. They have struggled along, managing to make ends meet. The only assistance they have received thus far has been in the form of surplus food.

"We get powdered milk, butter, lard, some canned meat, beans, dried eggs — " (here one of the youngsters registered strong dislike for that product) "— and we have our own cow for fresh milk."

The Johnson property consists of about three acres of land, most of it in trees.

"We have a garden, too," she noted. "It should be bigger, but we've only cleared about a quarter of an acre."

Situation Typical

While the Johnsons may not be considered average because of the size of the family, their situation is quite typical of the families affected by the failure of the plywood firm. The company is now involved in bankruptcy proceedings with stockholders, creditors and employees claiming back pay. How it all will end is anyone's guess.

The firm began operations in 1955. With a labor force of 120 persons and an annual payroll in excess of a quarter of a million dollars annually, it was by far the largest business in this Forest County seat of 1,679.

A project of Crandon Industries, Inc., a community development group, it used the buildings of a defunct distillery for its operations. Additions and improvements were made to the plant during its six years of existence.

Find New Jobs

The closing of the firm and the subsequent bankruptcy proceedings culminate a history of financial difficulties which beset the Strectert operation.

About one-third of the former employees have found new jobs; most of the others are now drawing unemployment pay. The effects of the layoffs are noticeable, according to local businessmen, and — unless something happens — will undoubtedly become a serious matter when unemployment checks stop next spring.

Jim Johnson had worked at the plant for five years. Unlike some of the others, he seldom was asked to put in overtime. Top pay for men was $1.40 an hour, which means that the weekly pay check without overtime would be well under $60. Some of the men worked as much as 30 hours overtime a week, which increased their checks substantially.

Natives of Area

Both Johnson and his wife are natives of the area. Both, as six of their children do now, attended grade school at Argonne. Jim, a World War II veteran, didn't go on to the high school at Crandon, although Mrs. Johnson did. Their oldest son, Alfred, 14, will be a freshman this year.

The other Johnson children are Jimmy, 13; Carol, 11; Cindy, 10; Roger, 9; Johnny, 6; Peter, 3; Debbie, 2; and Ruthie, seven weeks.

"We had to go to town the other day to buy some school clothes," the mother said. "For the six of them it cost more than $120."

Aid From County

Have they considered seeking aid from the county?

"No, we haven't tried it," Mrs. Johnson replied. "When the school nurse said Jimmy needed glasses, we didn't have the money, so we asked the county. They didn't give us any help then, so I don't think they would now."

Other problems have resulted from the shutdown. Take Dewey Packard of Crandon, for example. He's 63, the father of a son, 29, who lives in Janesville, and a daughter, 16, at home.

"What can I do?" he asks hopelessly. "At my age, how can I find another job?

"If nothing turns up before the unemployment pay runs out, I guess I'll have to take my Social Security. But I won't be 65 yet, so I'll have to take a reduced rate. I may be able to get a little pension for my World War I service."

Has Five Children

Joe Westimayer, Packard's friend and neighbor, has five children ranging in age from 3 to 13. Added to his difficulties is the loss of several fingers on both hands. At the present time he is helping in construction work — "maybe for the rest of the summer."

After that?

"I don't know," Joe says. Holding up his hands he said, "People who don't know me see these and they don't want to hire me."

Reply Is Typical

Crandon has a problem. Unless something unforeseen occurs, it is bound to become worse before it gets better. What's to be done about it? Mrs. Johnson's reply is typical of many.

"We don't know what we're going to do now. We don't like to think about it."

Post-Crescent News Service Photo

Susan Houle and Terry Littleton peer into the office of the Crandon plywood plant. The sign on the door proclaims bankruptcy proceedings have begun.

DOWNTOWN APPLETON

MERCHANTS' BOOSTER GAME

TOMORROW

SAT., AUG. 12

In Case of Rain, Doubleheader Will be Played Sunday Nite, 6:30 P.M.!

"Foxes" vs. Burlington

☆ ☆ ☆ ☆ ☆

PRIZES GALORE

DONATED BY MERCHANTS

Reduced Admission

ANY SEAT IN THE PARK Except Reserved 50¢ Children 25c

Get Tickets at Most Downtown Appleton Stores
OR AT GOODLAND FIELD GATES

GAME TIME 8 P.M.

Sunday Nite: Family Nite — 1.50 Admits Entire Family

...Where else, but at Red Owl?

VALUES, VARIETY & COURTESY!

U. S. CHOICE RED OWL INSURED

ROUND STEAK lb. 69c

U. S. No. 1 "A" Size Home Grown RUSSET GEM POTATOES 10 lb. bag 29c

Detergent (12½-oz.) LUX FLAKES lge. pkg. 33c

(21¢ OFF) MEDIUM LILT HOME PERMANENT EACH PLUS TAX $1.79

RED OWL STRAWBERRY PRESERVES 4 PURE 12-OZ. JARS $1.00

Harvest Queen COFFEE Reg. or Drip 2 LB. TIN $1.19

CLEANSER BAB-O 2 14-OZ. CANS 33¢
CHICKEN-OF-THE-SEA (CHUNK) TUNA 6½-OZ. CAN 31¢
SCOTKINS, ASSTD. COLORS NAPKINS 2 50-CT. PKGS. 35c
SCOTT FAMILY NAPKINS 2 60-CT. PKGS. 29¢
LAUNDRY STARCH LINIT 2 12-OZ. PKGS. 33c
GLOSS STARCH ARGO 2 1-LB. PKGS. 33¢
CORN STARCH ARGO 2 1-LB. PKGS. 33¢
COPPER CLEANER CAMEO 3¢ OFF 10-OZ. CAN 30c
CLEANER LESTOIL QT. BOT. 69¢
BLEACH (10-OZ. PKG.) LESTARE 49¢

CREAM OIL (16¢ OFF DEAL) Wildroot 6-OZ. BOT. PLUS TAX 73¢
TOOTH PASTE (1 TUBE WITH 3) Pepsodent ALL 4 TUBES 93¢
TOOTH PASTE (62¢ VALUE) Stripe 2 LGE. TUBES 49¢
PEPSODENT Toothbrush EACH 69¢

PRICES GOOD THRU SAT., AUG. 12th

FACIAL (ASSTD. COLORS) Lux Soap 3 REG. BARS 31¢
TOILET SOAP Praise 2 REG. BARS 29¢
PINE Lifebuoy 3 REG. BARS 35c
DETERGENT (10¢ OFF) Rinso Blue GIANT PKG. 69¢
SUNSHINE Surf GIANT PKG. 69¢
CANNON DISH TOWEL IN EACH PKG. Breeze GIANT PKG. 82c
DETERGENT Liquid All 32-OZ. CAN 73c
DETERGENT Fluffy All 3-LB. PKG. 77c
FOR AUTOMATIC WASHERS All Detergent 49-OZ. PKG. 79¢

DEODORIZER AIRGENE (7½-OZ. CAN) 49¢
RINSE DIAPER SWEET (3½-LB. PKG.) 67c
Water Softener RAIN DROPS (3½-Lb. Pkg.) 59c
WOODBURY (1¢ SALE) SOAP 4 REG. BARS 35¢
HAIR TONIC VITALIS (4-OZ. BOT.) PLUS TAX 69¢
GERBER'S BABY CEREALS 2 8-OZ. PKGS. 35c
HAIR TONIC VASELINE (6-OZ. BOT.) PLUS TAX 98¢
HEINZ HOT DOG OR HAMBURGER RELISH 11-OZ. JAR 29¢
BUY NOW AND SAVE

HOUSEHOLD CLEANER Handy Andy QT. BTL. 69¢
DETERGENT Lux Liquid 22-OZ. BTL. 60c
BEAUTY BAR Dove 2 BATH BARS 39c
JOAN OF ARC RED KIDNEY Beans 2 15-OZ. CANS 29¢
INSTANT HILLS Coffee (20¢ OFF) 6-OZ. JAR 77c (30¢ OFF) 10-OZ. JAR $1.34

PRICES EFFECTIVE: Appleton, Neenah, Menasha RED OWL STORES

APPLETON POST-CRESCENT

Friday, August 11, 1961

Balance of Terror?

In the weeks and months ahead, the intercourse between East and West over Berlin will be one of very delicate balance. Both sides must continue to say they are strong, determined and willing and capable of waging war, while at the same time they try to maneuver toward peaceful means of settling a dispute without loss to either side. The speeches of both President Kennedy and, more recently, Premier Khrushchev, gave evidence of this carrot and stick paradox.

To an objective observer, if there could be such a thing in today's split world, this whole affair would seem to be impossible. Somebody must win and that means that somebody must be defeated. The trick, of course, is to win while allowing the enemy to save face enough so that he does not appear to lose. In the nuclear age, the difficulty is even greater as nuclear warfare must be avoided in order for civilization itself to survive but nobody must seem to back down.

Premier Khrushchev may have relieved some worries in England when he announced that, if war broke out over Berlin, Russia would "strike a crushing blow at the territory of the United States." There was nothing really new in this; in case of nuclear warfare, it would be essential that the site and source of the nuclear weapons be destroyed. It was this realization that President Kennedy emphasized when he asked for more awareness of the need for civil defense.

We cannot forget that Russia probably is every bit as able as we are to fight a nuclear war. Therefore, our deterrent to such a war must include the real threat of quick attack upon the Soviet in case we are convinced that the Russians have determined to go to war. Obviously this is difficult for a nation like the United States to decide. The sneak attacks in the past have been made upon us and righteous indignation was on our side. But in the future can we risk that attack which might be the final one?

Khrushchev's other main point in his speech was the open door to "a round conference table" and a reliance "on reason." Russia does not want a nuclear war. Her people remember World War II too vividly. The satellite peoples would be hard to contain. The destruction, Soviet leaders know, would be tremendous whatever the outcome. Communists are convinced anyway that they can take over the world by peaceful or semi - peaceful evolutionary economic means.

Our problem in the next few months is to make concessions that will save Russia face at home but not abroad, that will give up no territory and further no Red aims, that will ease tensions and lessen the danger of accidental war, that will help set the stage for the triumph of liberty, civil and political rights and encourage people everywhere to work and fight for those rights.

Impossible? It may be. The alternatives are destruction in a nuclear war or despair under a Communist regime.

Tax on Cold Storage Services

During the debate in the state legislature over the tax revision bill, the Democrats discovered that the proposed Republican measure exempted cold storage plant services from the sales tax. Knowing that Philip Kuehn, the Republicans' unsuccessful candidate for governor, is in the cold storage business, the Democrats professed to believe that the drafters of the tax bill had arranged a neat little tax exemption for the special benefit of Mr. Kuehn and others similarly situated.

Efforts to explain to them that many other such services were exempt and that to impose the tax on cold storage services would be putting another tax on food, got nowhere with the Democrats. They shouted loud and long that the Republicans were out to confer special favors upon Mr. Kuehn and there was no other way around it. Finally, in the Assembly, the Democrats brought in an amendment to remove this special favor to Kuehn by including the cold storage plant services under the sales tax.

To their astonishment the Assembly adopted the amendment 80 to 6. As a result the bill will in all probability carry this tax on cold storage plant services.

This is an interesting example of poor legislation brought about because legislators are more interested in political advantage than they are in good legislation. The Democrats were well aware that the tax on cold storage services would fall upon the customers of the cold storage plants. Many of these are people of moderate means who rent storage lockers for the purpose of storing food and thus gaining the advantage of purchasing larger quantities at lower prices. This type of economy now will be taxed because of the desire of the Democratic leaders of the Assembly to gain political advantage by accusing Republicans of favoring storage plant operators purely because Mr. Kuehn happened to be in that business. These same political-minded persons who hoped to have an issue in the next campaign, a real good smear issue, may now explain to the voters why people seeking retail services from storage plants must pay a tax on the service and therefore an additional tax on their food.

Reforming the Personal Property Tax

One of the significant features of the Republican tax revision bill that is the center of political attention at Madison today is its bold proposal for giving the kind of personal property tax relief in Wisconsin that the politicians have been talking about for a couple of generations.

The personal property tax has been called the worst and most unfair method of assessing for governmental services ever invented. Every study of tax problems in Wisconsin for the last two decades, at the least, has called for its reform or outright abolition in clear-cut and often urgent terms. But the legislatures never have actually moved, only gestured. The unpleasant fact is that this discriminatory levy produced so much money that no state administration has ever been able to come up with a practicable method of getting rid of it, within the traditional revenue structure.

Now the Republican sales tax measure, among other things, proposes to provide this relief at long last. The state Senate voted for a 50 per cent reduction of the levy on inventories and livestock. The assembly wants a 100 per cent repeal in those classes, the local revenues to be made good through shares of the new sales tax yield. This disagreement will require some negotiation and compromise, perhaps through the device of a legislative conference committee.

Our own conclusion, based on the mechanics offered for the replacement of the local personal property tax revenues, is that a 100 per cent repeal of the levies on inventories and livestock won't be feasible.

The proposal is to have the local assessors bill, in effect, the state treasury for the taxes due instead of the inventory and livestock owners. Thus for the first year, perhaps, there will be a reasonably accurate return to the localities in relation to their actual personal property tax base.

But in future years, there are bound to be inaccuracies. Mercantile stocks, especially, tend to be mobile. A shopping center may be built in a locality that did not have one. Numbers of farm animals in one town may fluctuate from year to year, and surely from decade to decade. The arbitrary replacement according to a fixed base will lead to grave problems in the future, not to mention temptations on the part of local assessors to "load" the personal property tax rolls as a means of prying more money out of Madison.

The legislature probably will hold to the 50 per cent reduction plan this year and study the machinery and methods that will be required for further adjustments in the future.

Around the World in 80 Minutes

The Russian space ship orbit of the earth obviously will be used to put added pressure upon the free world to bow to the Soviet will in Berlin this year. There is no denying the magnificence of the feat this time. But actually things have changed very little as far as the cold war is concerned for those who have recognized it as a war for some time.

The size of the Vostok II and its weight indicate tremendous thrust power. This is one main difference, at least to the layman, between our space activities and abilities and those of the Russians. The other variation is in the regard for human life. We hesitate to send men aloft until all safety features have been assured as much as possible. The Russians, who learned the value of publicity of space travel from the flights of our astronauts, apparently were not concerned about getting Maj. Titov down. But they did not announce his flight until he was in orbit which shows they may have had failures in launching.

If we are to beat the Russians to the moon we will have to work fast and we may have to take greater risks of human life. The latter would depend upon the value of landing upon the moon. If only for propaganda reasons, the life of one astronaut is not worth it.

The thrust power advantage of the Russians is important but it does not mean that they are invincible. And, even if they are, the time has come to stand and fight. If we do not, defeat of everything in which free men believe is assured.

'What are We Waiting for? Let's Negotiate!'

What Others are Saying

United States Is Land of Free Loaders and Brave Taxpayers

From The Wall Street Journal

There was a time, not far distant as historical periods go, when the United States operated on the principle that the individual, the business, the occupation should stand on its own two feet.

The idea of piling the consequences of individual or business failure onto the Federal Government was hardly considered. President Grover Cleveland, vetoing a proposal to compensate farmers who had suffered from hailstorms, commented that, while the people should support the Government, the Government should not support the people.

The theory then was that the general good was best served by letting the individual go as fast and as far as his ability and industry would carry him. No one expected the Government to pay a large share of the individual's rent, or to supply him with medical aid, or to coddle him if he did not want to work, or to hand out a subsidy if his industry or occupation did not return enough profit to support him in the style which he might desire. Now there has been an almost revolutionary change, as mounting national debt and tax bills show. Increasingly, Americans are becoming divided into burden bearers and free loaders.

Primary Obligations

Formerly a man's primary obligations were to his family, to provide for his old age, and to support his church, college and other causes as he felt able to assume voluntarily. Today the American burden bearer, the man who is not cutting in on Government handouts himself, is carrying a load that would have seemed intolerable to his father and fantastically impossible to his grandfather.

He is paying his share of a subsidy-ridden agricultural system that costs many billions of dollars a year and that has succeeded in providing high prices for consumers, discontent for farmers and a considerably higher tax bill for the general public. He has taken on the task of sustaining scores of clamorous foreign peoples, not as a humanitarian obligation to relieve special cases of natural disaster and distress, but as a long-term obligation to support the state-planned economies of "underdeveloped" nations.

Two incidents recently illustrated what is being exacted from the independent American whose first desire, as regards the Federal Government, is that it should leave him alone. One of these was the shipping strike; it was called for purposes which would make necessary an increase in Government subsidies for a maritime industry whose wages and costs are already so far out of line with those of competing foreign nations that it would go out of business altogether if it were not supported out of the taxpayers' money.

Other Incident

The other significant incident was the attempt of the New York community of Newburgh, with one-third of its budget already pre-empted for relief, to impose some reasonable restrictions on the use of relief funds, such as requiring work of able-bodied applicants for relief and cutting off subsidies for proved and persistent immorality.

The popular reaction to Newburgh's reforms was one of hearty approval, as the letter columns of newspapers have shown. But a great protest has been raised by politicians who see in loose dispensing of public funds a vote-getting issue, and by members of the large built-in bureaucracy with a vested occupational interest in making Federal and state social welfare payments as large as possible. The argument is even advanced that the cost of relief payments should be disguised by separating these from any connection with local taxation, thereby removing the surest check on abuse and extravagance.

This trend toward substituting government help for self-help all along the line is defended by its advocates as necessary acceptance of the Twentieth Century. And criticis are habitually met with the dire accusation that they "want to go back to the days of William McKinley" — as if this were some episode in the Dark Ages and not a rather happy and carefree era in American life when the country had emerged from the depression of the early nineties.

Pernicious Fallacy

The piling of ever more free loaders on the backs of the burden-bearers would not have gone so far if it were not for the pernicious fallacy that welfare measures come free.

Of course they are nothing of the kind. The State has no means of creating wealth. It can only take from some to give to others. Every new subsidy, every increase in an old subsidy, must be paid for by higher taxes, by higher social security payments or by inflation.

Some signs, such as the spontaneous burst of applause for the action of Newburgh's city manager, suggests that people are gradually becoming aware of the deceptions of "free" welfare measures that aren't really free at all.

There is nothing inevitable about the present trend toward the omnicompetent State; it could be reversed. All that is inevitable is the steady deterioration in moral fiber of a society that looks to a central authority to solve all problems, and places an increasing burden of free loaders on those who are self-reliant.

Looking Backward

Crescent Can Weather War Storm

100 YEARS AGO

Quoted from the Appleton Crescent for Aug. 3, 1861.

The war is having its effect on newspapers both North and South with many closing up shop.

The city dailies as well as the country press suffer and newspapers are gradually thinning out, and many are going under striving to keep up a miserable existence.

The country press, of course, suffers the most and we have seen but the beginning. Papers not established on a sound basis must go under. The economizing process now necessary cuts off in great measure the business of the newspaper.

The Crescent will be able to weather the gale and come out with flying colors. The fact is, the people will have it, and we shall give it to them, weekly as heretofore, with its usual variety of local, miscellaneous and political matters of interest.

Subscribers won't damage us any by handing us their small amounts whenever convenient. All aboard! Here we go.

25 YEARS AGO
Friday, Aug. 7, 1936

Wisconsin unions affected by the suspension order of the American Federation of Labor executive council planned meetings to decide what policy to follow with regard to the ultimatum given the Lewis committee on industrial organization.

Germany was accused by the leftist French press of aiding Spanish rebels with planes, munitions and men.

An appropriation of $10,000 was made by the state emergency board to the conservation commission to purchase fire fighting equipment and extend forest fire protection to 93 townships in 12 counties which are outside of the state forest protection districts.

Mrs. H. C. Hilton was the winner of the Everett Leonard trophy for women of Butte des Morts Golf Club. The trophy to the woman with the lowest net score for the month of July.

10 YEARS AGO
Friday, Aug. 10, 1951

Forty-five American Thunderjets roared over Pyongyang, bombing and strafing anti-aircraft positions in the Red Korean capital. Marine fighter pilots reported they destroyed a command post near the capital.

The House of Representatives was expected to approve a $3,700,000,000 military construction bill aimed at bolstering United States defences here and abroad against any Communist aggression.

Raphael D. Atlas, Shreveport, La., was named probation and parole officer in Appleton and was to have his office at the Outagamie County courthouse.

Miss Janis Rowan was elected to succeed Miss Joan Fischer as president of Gradale Club. Miss Carol Cotton was elected vice-president and Miss Marcella Peottef, secretary and treasurer.

Acting postmaster of the Neenah Post Office since April 1 of that year, George F. Rasmussen, Neenah, was nominated by President Truman to be regular postmaster.

Potomac Fever — by Fletcher Knebel

Russia has her domestic problems, but is soaring ahead in space — and may become the first nation to serve horsemeat on the moon.

* * *

One lady doesn't believe reports that Britain is joining Europe's common market. She says if it's common, her British friends wouldn't be seen dead with it.

* * *

Russia's Titov joins the Communist party after orbiting the earth. You can't blame him. Whirling in space at 17,000 miles an hour would lower anybody's resistance.

* * *

Most pitied man of the year: The enterprising bandit who went to the airport one night, lost his way and wound up hijacking the New Haven railroad.

* * *

Q — Why are women dressing more sensibly this year? A — The designers have run out of ideas.

* * *

Ode to spaceman Titov: There once was a Soviet eagle whose flight was stately and regal. He flew 'round the earth, asleep in his berth, so weightless it weren't hardly legal.

Under the Capitol Dome

Reality, Not Ideology, Determine Tax Plan

BY JOHN WYNGAARD

MADISON — The implications of the absolute refusal of the Democratic minorities in the legislature to consider a sales tax grafted onto the historic property tax-income tax revenue base of the state and its localities have not been widely understood, perhaps even by those politicians themselves.

Wyngaard

The Democrats, bound by tradition and captured by their own propaganda habits, have chosen to make the sales tax issue a test of ideology.

The sales tax advocate, per se, is a reactionary at best, a devious and crafty conspirator anxious to shift his own tax responsibilities, at worst, they say.

The income taxer is the liberal, the exponent of honest and progressive government, in tune with the historical principles of Wisconsin politics.

Most persons who profess any acquaintance with the fiscal facts of life in Wisconsin know that is nonsense. The issue is not ideology. The issue is balancing the tax structure, in the interests of equity for Wisconsin residents, and the competitive difficulties in the inter-state economy. Simply put the issue is: Can the income tax be expanded sufficiently to accommodate hugely growing public service demands, without risking economic isolation for the commonwealth?

* * *

WHERE IT LEADS

There is sufficient reason to doubt that the Democrats in the legislature recognize the reality of the issue. Surely their debate statements never hinted at it. For the most part they were confined to the ancient cliches, the propaganda catch phrases.

But giving the minority party in this fight the benefit of all doubts, what does its position in favor of the income tax as the base of state-local services for the indefinite future imply?

State spending now is rising at the rate of about 10 per cent yearly, and there is strong pressure, with which most Democrats sympathize, for an even higher rate of increase.

From the last biennium to this, that spending increase brought about a deficit that will be at least $60,000,000, in spite of what Gov. Nelson calls his "tight" budgeting, and may very well be $70,000.

If that is raised through the traditional surtax on the normal income tax rates, it will bring a surtax rate for the next two years of about 60 per cent, the highest and most painful since the depression. But the Democrats are talking mostly about raising the normal rates, which would be regressive in the sense that most of the additional taxes would be extracted from the bulk of the taxable income of the community — which is in the middle and lower income brackets.

The yearly spending increase is going to continue. Indeed, it will be a minor miracle if it is not increased.

* * *

ARITHMETIC

Within a very few years, the total of state spending even without providing any more relief to the creaking local property tax base, will be doubled. What does that imply for the beginning and middle rates of the personal income tax. (Nobody, even in these crisis times in state financing, in any party, asks for higher corporation income tax rates.)

Some Democrats on the outside of the legislature have been candid — perhaps at some risk to themselves. They have talked about starting rates of four per cent in the personal income tax, with subsequent brackets pushed upward with corresponding heft. Those Democrats are realists.

The legislative Democrats are not, even when it ought to be plain to anyone with a mastery of simple arithmetic that a four per cent rate of income taxation is not very much different than a three per cent sales tax, and especially with the credits and exemptions proposed in the current sales tax proposal.

Hospitalized Ham Continues Hobby

CINCINNATI (AP) — Joe Smith was so fascinated with his new radio hobby that a massive power jolt couldn't dim his interest.

Burns on his hands from an 11,000 - volt power line sent Smith, 29, to a hospital for seven weeks of skin grafts. But friends set up his citizens band transmitter and receiver in the hospital room and he resumed calls, although limited to five miles around the hospital.

Smith, a refrigerator mechanic, was burned trying to install an antenna for his rig at his Aurora, Ind., home. He won't have to go up on the roof again. He said, "I have a lot of friends and they promised me my antenna would be up by the time I get home."

Cement-Sitting New Job for Baby-Sitter

DES MOINES, Iowa (AP) — Fourteen-year-old Marcia Hudson of Des Moines was engaged the other day as a "sitter." When she arrived at her employer's home, it was explained that the entire family had to be away for a few hours. She was given a lawn chair and asked to see that neighborhood kids didn't mar the newly-poured cement of the back-yard patio.

Biggest College Risk

ROCHESTER, N.Y. (AP) — "The poorest risk for college," says George Hedden, director of admissions at Rochester Institute of Technology, "is the student who is capable of excellent work but has never done it. If he thinks he can wait until college to start working, he is highly mistaken."

Mistake Is Costly

CHATTANOOGA (AP)— The big plaque proclaiming the new Moccasin Bend Psychiatric Hospital here as "Chattanooga State Psychiatric Hospital" is wrong, but it will stay on the building anyway. Hospital officials said it cost $1,000, and that's too much to waste.

GRIN AND BEAR IT — By Lichty

"I suppose we boil our drinking water when we visit the States! . . . Obviously, the water's unsafe, since I hear the natives drink nothing but reducing juice!"

Weekend Concerts

Festival Virtuosi Plan Solo Appearances

Post-Crescent News Service

FISH CREEK — A pair of musical titans occupy strategic positions as the Peninsula Music Festival rounds the midway pole for the ninth time here this weekend.

Ludwig van Beethoven will close Saturday's program and Wolfgang Mozart Sunday's. Otherwise, the two-day concert fare will be devoted to modern composers, four still living and another dead only two years.

Capping Saturday evening's program will be Beethoven's Piano Concerto No. 1 in C Major with John Browning at the keyboard. Sunday afternoon the wrap-up will be Mozart's Clarinet Concerto in A Major, offering Festival clarinetist Robert Marcellus as soloist.

Festival Virtuosi

The weekend will permit Dr. Thor Johnson's Festival Virtuosi —first desk members of the orchestra—their annual time at bat. Sunday's concert will feature Robert Marcellus, clarinet; William Preucil, viola; John Mack, oboe; Otto Eifert, bassoon; Richard Adams, violin, and Gordon Epperson, cello, in solo appearances.

Preucil, steadily gaining stature as an outstanding violinist although still in his 20s, will provide a vivid contrast with Howell's "Elegy." Mack, Eifert, Adams and Epperson will carry the load in Martinu's "Sinfonia Concertante." Marcellus, a standout at last year's Casals Festival in Puerto Rico, will close Sunday's concert with the Mozart clarinet concerto.

Concert Programs

Other works to be heard Saturday are "Overture to an Imaginary Operetta" by Jean Rivier; "Summer Evening" by Zoltan Kodaly and "Concert Variations" by Alberto Ginastera. The remainder of Sunday's program will consist of the "Sinfonia Concertante for Oboe, Bassoon, Violin and Cello" by Bohuslav Martinu; "Elegy for Viola and Strings" by Herbert Howells and Arnold Schoenberg's historic "Five Pieces for Orchestra."

Every year Dr. Johnson comes up with at least one shocker, and this year's bomb is likely to be Schoenberg. Schoenberg, creator of the 12-tone technique of composition, will be making his first appearance on a Festival program.

Saturday's concert will begin at 8 p.m., Sunday's at 3 p.m.

Players Get New Director

Neenah Man to Lead Stock Company For Rest of Season

MANAWA — The Holiday Players have obtained a director from Neenah and actors from Green Bay and Oshkosh and will resume their season Thursday with the opening of "The Rainmaker."

The professional summer stock company's season was interrupted when Gerry Shields, its director, left the company last week. "The Rainmaker" was to have opened this Thursday.

Richard Goldsmith, producer, said Kenneth Anderson, head of the drama department at Neenah High School and director of the Riverside Players of Neenah, will handle directing chores for "The Rainmaker."

Dr. Admar Bodemer of Green Bay, a regular member of the Attic Theater in Appleton and the Green Bay Community Players, will appear as the father in the play, a role in which he won high praise when he appeared with the Attic Theater.

Dick Hamburg, a member of the Oshkosh Community Players and the Oshkosh State College Players, will appear as the sheriff, a role he handled in the OSC production of "The Rainmaker."

Goldsmith praised Anderson's "devotion to the theater" in his accepting the Holiday Players assignment. Anderson is scheduled to stage "H. M. S. Pinafore" with the Riverside Players on Aug. 24.

Local Band Has Top-Selling Disc At Polka Event

The Rainbow Valley Dutchmen, under band leader Ray Dorschner, 931 Eighth St., Menasha, boasted the top selling record this year at the Polka Day Celebration in New Ulm, Minn., held July 31.

The album, "Music Fun for Everyone," was featured on a New Ulm radio station. Songs from the album were featured at the celebration, including a composition written by Dorschner.

Dorschner organized the polka band in 1950. Originally consisting of seven members, it later grew to eight. Three of the original band members, including Ray and two of his five brothers, are still with the group.

The Dutchmen have played dance engagements throughout Wisconsin, Michigan and Indiana.

Equality Doesn't Say Husband Can Receive Alimony

LOS ANGELES (AP)—"When a wife earns more money than her husband, he should be granted alimony," a lawyer for unemployed actor Chester Marshall, 29, told a Superior Court commissioner.

But Commissioner George M. Dell Thursday denied Marshall's petition for $613 monthly alimony from his estranged wife, actress Karen Sharpe, 27, and said that Marshall is "perfectly capable of supporting himself."

Marshall's attorney, Irving A. Kanarek, had argued that a woman's present status of equality before the law makes her subject to the same alimony requirements now "enjoyed by men."

Painter Dies in Fall

CASSVILLE (AP)—Roger Sandercok, 19, of rural Cassville, was killed late Thursday when he fell 70 feet from a scaffold. He was painting an addition to the Nelson Dewey generating plant.

AP Wirephoto

Money Matters Brought actress Cordula Trantow, left, 18, of Germany and Tuesday Weld, 17, together in court recently in Santa Monica, Calif. Miss Trantow had her 7-year contract approved. She'll get $12,500 for her first film, "Hitler," and options which would bring her $1000,000 the seventh year. Miss Weld is supposed to invest 15 per cent of her income in Savings Bonds, but is making too much money to qualify under the limit on individual investments set by the government. She was ordered to place the excess income in trust or other government securities.

Fox Cities Movie Times

Appleton — (now playing) Nikki at 1:30, 4:30, 7:30 and 10:30. The Last Time I Saw Archie at 2:45, 5:45 and 8:45.

Brin, Menasha — (starts tonight) Mein Kampf at 7 p.m. Cimarron at 9:25.

41 Outdoor — (now playing) Sword and the Dragon and Surprise Package. Show starts at dusk.

Neenah — (now playing) The Big Show at 7:25 p.m. Wild in the Country at 9:20.

Rialto, Kaukauna — (starts tonight) Curse of the Werewolf at 7 p.m. The Last Sunset at 8:45.

Tower Outdoor — (starts tonight) Ocean's 11 and The Lost World.

Vaudette, Kaukauna — (starts tonight) The Fabulous World of Jules Verne and Bimbo the Great, starting at 7 p.m.

Viking — (now playing) Gidget Goes Hawaiian at 2 p.m., 5:50 and 9:40. Tiger Bay at 3:45 and 7:40.

Special Events

Attic Theatre — (Saturday night) Two performances of Harry Kurnitz's comedy, "Once More, with Feeling." Curtain times 7 p.m. and 9:30. Arena theater, Lawrence College Music-Drama Center.

Fox Cities Foxes — (tonight) Double header with Burlington. First game starts at 6:30 p.m. Goodland Field.

Green Ram Theatre — (through Tuesday) John Van Druten's I Am a Camera. Curtain time 8:30 p.m. Summer theater near Baraboo.

National Railroad Museum — (daily) Hours: noon to 8 p.m. W. D. Cooke Park, Green Bay.

Peninsula Music Festival — (Saturday night) Pianist John Browning appearing as guest soloist with the Festival Orchestra. Thor Johnson conducting. Concert starts at 8 p.m. Gibraltar High School, Fish Creek.

Peninsula Players — (through Sunday) Invitation to a March. Curtain time 8:30 p.m. Theatre-in-a-Garden, Fish Creek.

Wisconsin State Fair — (through Aug. 20) 111th State Fair. State Fair Park, West Allis.

Television Schedules

WBAY-TV, Channel 2, Green Bay

Friday, P. M.
4:00—As the World Turns
4:30—Popeye Cartoon
5:55—Sports
6:00—News, Weather
6:15—Doug Edwards News
6:30—Rawhide
7:30—Route 66
8:30—Theater
9:00—Twilight Zone
9:30—Person to Person
10:00—Weather, Sports, News
10:30—Mike Hammer
11:00—Eleven O'Clock Final
11:05—Feature Theater
Saturday, A. M.
7:00—Cheer-Up Time
8:30—The Pioneers
9:00—Capt Kangaroo
9:30—Mighty Mouse
10:00—Magiciand of Allakazam
10:30—Roy Rogers
11:00—Sky King
11:30—Bugs Bunny
12:00—Noon Show
Saturday, P. M.
12:30—Film Feature
12:55—Baseball
4:00—Film Feature
5:00—Family Hour
6:00—Weather-News-Sports
6:30—Perry Mason
7:30—Checkmate
8:30—Have Gun Will Travel
9:00—Gunsmoke
9:30—Death Valley Days
10:00—Highway Patrol
10:30—Third Man
11:00—Theater

WFRV-TV, Channel 5, Green Bay

Friday, P. M.
4:00—Midday Movie
5:45—NBC News
6:00—News
6:10—Sports
6:20—Weather
6:25—Trends
6:30—Happy
7:00—One Happy Family
7:30—Jubilee
8:00—Lawless Years
8:30—Playhouse
9:00—Michael Shayne
10:00—News, Weather
10:20—Jack Paar
12:00—Weather, News, Sports
Saturday, A. M.
7:30—University of Wisconsin
8:00—Bozo and His Pals
8:30—Pip the Piper
9:00—Shari Lewis
9:30—King Leonard
10:00—Fury
10:30—Lone Ranger
11:00—Wild Bill Hickok
11:30—My Little Margie
Saturday, P. M.
12:00—Watch Mr. Wizard
12:30—Home Farm & Garden Show
1:00—Baseball
4:00—U.S.N.
4:30—Captain Gallant
5:00—Showcase
5:45—Outdoor Wisconsin
6:00—Our Miss Brooks
6:30—Bonanza
7:30—The Tall Man
8:00—The Deputy
8:30—Nation's Future
9:30—Mr. Adams & Eve
10:00—News Lens
10:10—Weather
10:15—Movie
12:00—Weather, News, Sports

WLUK-TV, Channel 11, Green Bay

Friday, P. M.
4:00—American Bandstand
5:30—Rin Tin Tin
6:00—Jim Bowie
6:30—Funday Funnies
7:00—Harrigan & Son
7:30—Flintstones
8:00—77 Sunset Strip
9:00—The Detectives
9:30—The Law and Mr. Jones
10:00—Weather, News, Sports
10:30—Trackdown
11:00—Evening Show
12:00—Dateline
Saturday, A. M.
9:55—Dateline
10:00—University of Michigan
10:30—Ilka Chase
11:00 Big Picture
11:30—American Odysey
Saturday, P. M.
12:00—4-H Showcase
12:30—Big Mac
1:00—Out West
2:00—Adventure Time
9:30—Man of Annapolis
4:00—Sports Special
4:00—Meet McGraw
6:30—The Roaring Twenties
7:30—Leave It to Beaver
8:00—Lawrence Welk
9:00—Fights
10:00—News, Weather, Sports
10:15—Cimarron City
11:15—Theater
11:45—News
12:00—Dateline

WISN-TV, Channel 12, Milwaukee

Friday, P. M.
4:00—Theater
5:00—Ivanhoe
5:30—Stubby and Funny Manns
5:45—News
6:00—Punky and His Pals
6:25—Almanac
6:30—Rawhide
7:30—News Special
8:30—Asignment Underwater
9:00—Twilight Zone
9:30—Mike Hammer
10:00—News
10:10—Weather
10:15—Interpol Calling
10:45—Movie
12:10—Almanac
12:15—News
12:20—Chapel
Saturday, a. m.
8:25—News
8:30—Captain Kangaroo
9:30—Playhouse
10:00—Allakazam
10:30—Roy Rogers
11:00—Sky King
11:30—Stubby and Funny Manns
Saturday, P. M.
12:00—Theater
1:00—Saturday Cinema
2:30—Science Fiction Theater

WSAU-TV, Channel 7, Wausau

Friday, P. M.
4:00—American Bandstand
4:45—Bozo the Clown
5:15—Huckleberry Hound
5:45—Channel 7 Reports
6:15—Doug Edwards
6:30—Rawhide
7:30—Route 66
8:30—Way Out
9:00—Twilight Zone
9:30—Great Ghost Stories
10:00—Chanel 7 Reports
10:30—The Third Man
11:00—Show Case
Saturday, A. M.
8:00—Mighty Mouse
8:30—Capt Kangaroo
9:30—King Leonards
10:00—Magic Land
10:30—Roy Rogers
11:00—Fury
11:30—Churches Speak
Saturday, P. M.
12:00—Feature Time
12:55—Baseball
4:00—Rocky and His Friends
4:30—Golf
5:30—Channel 7 Reports
5:45—Wisconsin Hunter
6:00—Lawman
6:30—Donna Reed
7:00—Brothers Branigan
7:30—Checkmate
8:30—Have Gun Will Travel
9:00—Gunsmoke
9:30—The Detectives
10:00—Wagon Train
11:00—11th Hour

WTMJ-TV, Channel 4, Milwaukee

Friday, P. M.
4:00—Theater
5:40—News
5:45—ABC News
6:00—Sports Picture
6:10—Your Weatherman
6:15—News
6:25—Special Assignment
6:30—Happy
7:00—One Happy Family
7:30—Five Star Jubilee
8:00—Lawless Years
9:00—Michael Shayne
10:00—Weather
10:05—News
10:00—Theater
10:15—Mr. Adams & Eve
10:45—Tonight in Milwaukee
11:00—Jack Paar
12:00—News
12:05—The Witching Hour
Saturday, A. M.
8:00—Cartoon Time
8:15—Your Library Story
8:30—Rip, the Piper
9:00—Shari Lewis
9:30—King Leonards
10:00—Fury
10:30—Lone Ranger
11:00—Cartoon Carnival
12:00—Carousel
Saturday, P. M.
1:00—News
1:15—Color Parade
1:30—Matinee
3:15—Let's Experiment
3:30—Today at the Fair

Actress Goes To London to Make Picture

Olivia DeHavilland To Star in First Movie in Two Years

BY BOB THOMAS
AP Movie-TV Writer

LONDON (AP)—Olivia DeHavilland's six years of living in France have produced a daughter, a book and the first real serenity she has ever known.

The daughter is Gisele Galante, a 4-year-old charmer who speaks only French.

The book is aptly titled "My War With the French," describing her difficulties in adjusting to the Gallic way of life.

Finds Serenity

The serenity came from finding the sense of identity that had eluded her most of her life. She seems happy as the wife of Pierre Galante, an editor of Paris Match magazine. She said she has found a balance between her role as wife and mother and as a movie actress.

Olivia was in London to make "Light in the Piazza," her first film in two years. She intends to do more.

"I'd like to make two pictures a year," she said. "I must have that means of expression that has been so much of my life."

She poured tea and spoke of her long search for identity. Born in Tokyo of a distinguished English family, she was educated in the United States and at 18 was a famous Hollywood star.

"Overnight success can be a dangerous thing," she remarked. "I couldn't cope with the loss of privacy. It was too much for me."

She felt the need for roots, and thought she might find them in England. She said she was impressed by the stately houses where her ancestors lived.

"But the vision of the Sierra Nevadas kept returning to my mind," she said. "I realized if the impression was that strong, it must have meaning for me."

Became Citizen

She came home and filed for American citizenship. But even the establishing of roots didn't bring her peace. She rankled under her Warner Brothers contract and sued to get out.

"I didn't really become adjusted to the life of a movie star until the period when I made 'Snake Pit' and 'The Heiress,'" she said. "Then I started winning awards, and that was something else to cope with."

During this period she had a much-publicized feud with sister Joan Fontaine and an unhappy marriage to novelist Marcus Goodrich. Then came her wedding to Galante and adjustment problems with the French.

She has retained American citizenship for herself as well as son Benjie, 11, and daughter Gisele. Olivia explained: "In France there is a crisis every year. If there is a time when the children and I must leave France, American passports will make that much easier."

Imported From U. S.

BALTIMORE (AP) — Attorney Joseph I. Paper recently was given an exotic bamboo pipe by a friend, a merchant marine captain who had bought the pipe in French Somaliland.

After the captain left, Paper examined the pipe closely and discovered that it was "Made in U.S.A."

It's Your Landscape

Spirea Excellent for Decorations, Hedges

BY GEORGE E. CREED
Landscape Architect

Almost everyone is familiar with the VanHoutte spirea, more commonly, but erroneously called bridal wreath. Not so familiar are several others of the spirea family that have much to offer in variety of form, size, color, and in their adaptability to all sorts of soil conditions. This is not a recommendation that the Spireas be used indiscriminately, but rather a suggestion that they be judged on their merits, and that they be considered where they can be suitably used.

Despite the fact that the Van Houtte spirea was overplanted at one time and has fallen into disrepute with many, it is still a good, dependable, deciduous shrub. It grows to a heart of seven feet or so, and is a handsome plant with attractive foliage. Usually blooming late in May, its white flower clusters are borne in great profusion along gracefully arching branches. One of the criticisms of this plant most often heard is that it is unsightly after its flowers have faded and turned brown. This may be avoided by pruning the shrub immediately after it has flowered.

Pruning Advised

Annual pruning will result in denser growth and increased bloom the following year. The shaping and flower removal can be done quickly with hedge clippers. Van Houtte spirea fits in well with other shrubs in a border, makes a good hedge plant, and is superb when grown as a specimen. Sketch No. 1 suggests how Van Houtte spirea may be used to good advantage at an entranceway.

The Garland spirea is earlier blooming, although it is similar to the Van Houtte in its habit and flowers. Its use in a hedge is illustrated in Sketch No. 2. The leaves of Garland spirea turn orange-red in the autumn.

The true bridal wreath (Spiraea prunifolia plena) is shown in Sketch No. 3. This one blooms in the middle of May, producing myriads of small, white, button-like flowers on delicate branches. It grows to a height of eight to nine feet, and is a handsome shrub, having small, glossy green leaves that turn reddish orange in the fall.

The Anthony Waterer spirea illustrated in Sketch No. 4 is of a type different from the foregoing. It is low, growing only two feet or so high. Its flowers are flat clusters of crimson red, which bloom in late June. Where an attractive, fast-growing, low shrub can be used to advantage, Anthony Waterer spirea is a good choice.

Queries Answered

Q. Do peonies do best in full sun or partial shade?

A. They bloom better in full sun.

q. Are there any vines especially attractive to birds?

A. Yes, some of them are: Virginia creeper, bittersweet, Hall's Honeysuckle and grape.

Prompt Efficient
TV SERVICE
By Experienced
TECHNICIANS
90 Day
Warranty On Parts
RADIO - TV SHOP
404 W. Wis. Ave. Ph. 3-7505

NO
DOWN PAYMENT
to Qualified Veteran
Only $50 Closing Cost
1065 Laurel Ct., Neenah
Cape Cod with aluminum siding. 2 bedroom easily expandable to 4! Formal dining area, tiled bath, birch cabinets, gas heat. Price includes curb, gutter, black top.
Total Monthly Payment Including Taxes $89
E&R Construction Co.
Phone 2-6466

No Matter How You
LOOK AT IT . . .
No one's too old or too young . . .
Everyone enjoys Daggone good food at
DAG'S
DAG BURGERS
100% Pure Ground Chuck Broiled on a Toasted Bun
No Charge for Carry Outs
15c
FRENCH FRIES . 15c
Triple Thick SHAKES 20c
Always a Feature SUNDAES & CONES
Served Every Fri. Nite
Fish 'n' Fries 60c
"Take-Outs" in Re-Heatable Container At No Extra Charge
Dag's "Fishwich" 35c
(Made With Boneless Perch)
— Open Daily — 11 A.M. to 12 Midnight —
DAG'S SELF SERVICE DRIVE IN
1309 E. Wis. Ave. "Appleton's Favorite Drive In" Dial 4-6324

MARY'S A & W DRIVE-INS
2 LOCATIONS:
115 S. Badger Ave. and 2312 N. Richmond
FISH FRY 60c
CHARCOAL GRILLED SANDWICHES
FISH FRY 60c
on Toasted Semmel Buns
★ HAMBURGER ★ STEAK ★ BRATWURST
For an extra-quick sandwich, We have Spanish Hamburgers, Hot Beef and Hot Dogs
Meatless Menu Served Daily
Toasted Cheese 25c
Cheese Sandwich 25c
Fish Sandwich 20c
Sea Burger 35c
French Fries 25c
Fish in the Basket 60c
Shrimp in the Basket . . . 85c
FOR ORDERS TO TAKE OUT CALL FIRST . . . Food Will Be Ready When You Arrive
• N. Richmond 3-0948
• S. Badger 4-0421
★ ★ ★
No Extra Charge for Take-out Orders
Take Home a Gallon of A & W ROOT BEER . . Only 75c
(Plus 10c Deposit)
It's Great for Picnics, Parties or to keep in the refrigerator. Root Beer by the gallon costs a fraction more than ½ cent an ounce.

SPLIT-ROCK
. . . the LUXURY building stone at MODEST price!
ASK YOUR ARCHITECT OR CONTRACTOR TO INCLUDE SPLIT-ROCK IN YOUR PLANS.
Choose solid Split-Rock masonry construction or easy to use Split-Rock Veneer. Each style modularly designed for economical construction. Carefully selected colors and hues to add to the beauty of fine architectural design . . . lend dignity and distinction to the home of your choice.
Advantages of SPLIT-ROCK Include:
• Economical Construction
• Fireproof
• Moistureproof
• Variety of colors
• Permanent beauty
• No maintenance cost
• Warm in winter — cool in summer
• High resale value
FREE information and estimates cheerfully offered . . . no obligation, of course.
HOERNING'S
CONCRETE PRODUCTS
608 Kenemee St. MENASHA Ph. 2-4301

NOW YOU CAN DIAL THE HUMIDITY YOU WANT

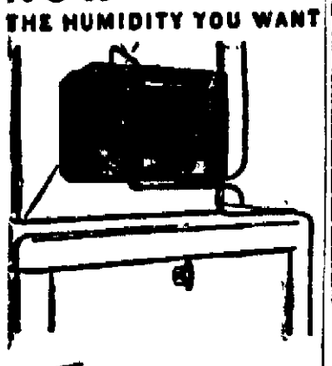

Aprilaire
AUTOMATIC-ELECTRIC HUMIDIFIER

Designed on an entirely new principle and easily installed on your forced air furnace as illustrated above, the Aprilaire provides and maintains the exact humidity you set on the humidistat (left) in your living room. It's fool-proof, positive, automatic humidity control for better health, greater comfort, lower fuel bills.

MENASHA SHEET METAL
314 Racine St.
MENASHA
"We Serve The Valley"
PArkway 2-3653

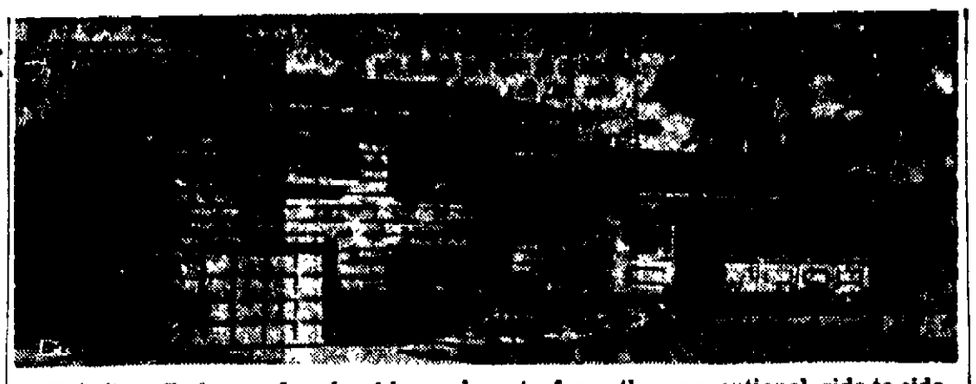

This Four-Bedroom, four-level home departs from the conventional side-to-side split level design. A central open stair well enhances the traffic pattern through the house.

House of the Week

Open Stair Well Hub of House

BY JULES LOH

A dramatic variation of split level design has resulted in a striking exterior for this handsome four-bedroom home as well as a new and interesting way to get from one part of the house to another.

Herman H. York, architect of House of the Week B-78, placed an open-well staircase at midpoint of the house, sort of a hub around which the traffic flows to all sections of the house and each of the four levels.

"After entering the front door," said York, "you can go either to the formal living room on one side, or down a few steps to the family level. They are separate and private, but the open-well staircase design serves to open the living level to the family level."

By the same token, traffic flows conveniently from the kitchen, which has a rear entrance—another feature not ordinarily found in traditional side-to-side split level design.

Economy Features

In all respects, the house is designed for economy without sacrificing th space required by a four-bedroom family. (Though actually the fourth bedroom, off the family room, could serve equally well as a large den, library or music room.)

Four - bedroom side - to-side split level with 1½ baths, family room, formal dining room, dinette, 14' by 17' living room, one-car garage. Open-well staircase provides departure from conventional split design.

Upper level contains 1,313 square feet of living area, lower level contains 419 square feet not counting open cellar. Garage and storage area add 247 square feet. Over-all length is 47', over-all width 31'7".

For example, the upstairs bathroom has two entrances — off the hall and off the 12' by 15' 4" master bedroom—which serves the same function as a private bath off the master bedroom. If this were not desired, the door from the bedroom could be removed and the closets enlarged. Plumbing for the upstairs bathroom, incidentally, is backed up to the kitchen plumbing for further economy.

The house contains 1,131 square feet of living area on the upper level and 419 square feet on the lower level not counting the cellar. The garage and storage area add an additional 247 square feet. Dimensions are 41' by 31' 7".

The kitchen of B 78 deserves special attention. Its work area is designed for convenience, with plenty of counter space; and it is large enough for a breakfast alcove which doesn't interfere with traffic throungh the room. A planter wall adds a decorative touch to the kitchen and dinette as well as the formal dining room.

Cathedral Ceiling

The living room-dining room area, a full 28' 8" expanse, is given an additional feeling of spaciousness by a cathedral ceiling in the living room. A fireplace is an optional feature, but would add a good deal of charm to the room.

Notice the attractive shape of B-78 from the exterior. The living level protrudes from the upper level in front, providing an attractive front entrance design and accentuating the brick veneer of the living level. The brickwork flows down the front steps and is carried through on both sides of the garage door.

The rear corner at the dining room and kitchen likewise is attractively designed, a great relief from the staggered-boxes effect so often found in split levels today.

Open Cellar

With its open cellar, storage space is no problem in this home. But notice the large closets as well, plus the big storage area at the rear of the garage for bicycles, lawn tools and so forth.

The downstairs lavatory is conveniently placed off the exterior wall of the family room, convenient to the backyard terrace. The terrace, another optional feature, is entered through sliding glass doors from the family room. The lavatory also has a second door from the garage, providing a "sneak passage," as architect York termed it, from the garage to the family room.

All in all, B-78 combines the advantages of a grade level family room at the rear with the features found most popular in the original side-to-side type of split level design.

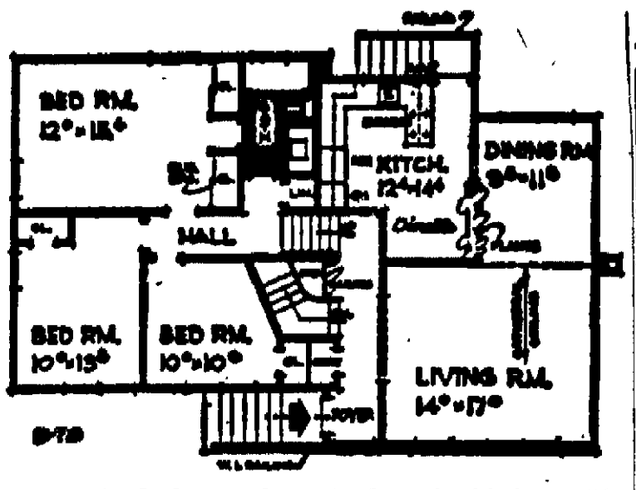

Upstairs Bedrooms Are extra large in this home. The open stair well makes it possible to have a minimum of hallways. The main bath doubles as a private bath for the master bedroom.

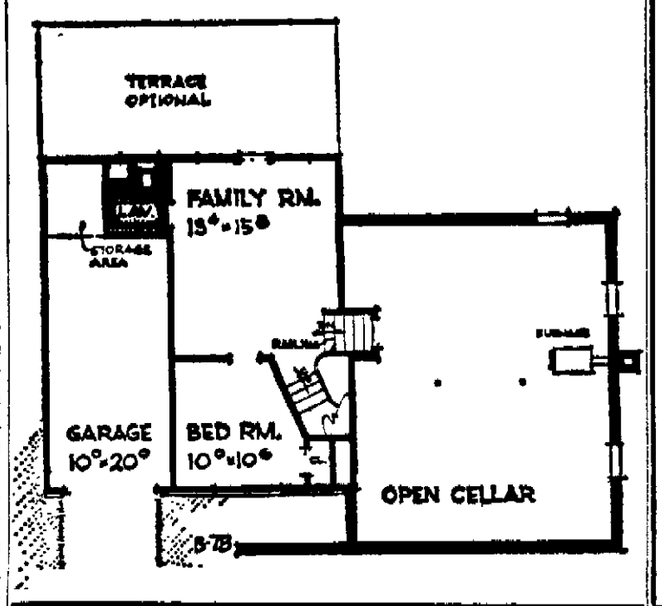

State Building Drops in June

Six-Month Period Shows 1% Increase Over Year Ago

Wisconsin future construction contracts totaled $76,499,000 during June, a 4 per cent decrease compared to the year-earlier level, F. W. Dodge Corporation reported today.

Dodge reported the following breakdown of June contracts for future construction in the state:

Non-residential $37,625,000, up 31 per cent; residential at $27,875,000, down 8 per cent; and heavy engineering at $10,999,000, down 48 per cent.

Small 6-Month Gain

The cumulative total of construction contracts for the first half of 1961 amounted to $359,437,000, a one per cent increase compared to the corresponding 1960 period, according to the Dodge report.

A breakdown of the six-month total showed.

Non-residential at $179,297,000, up 23 per cent; residential at $127,046,000, down 11 per cent, and heavy engineering at $53,094,000, down 23 per cent.

Expect Work To Start Soon On New Bank

MANAWA—The Kucksdorf Construction Co. of Leopolis has received the contract for the construction of the Farmers State Bank here. Construction is expected to begin shortly.

Other contracts were awarded as follows: Quality Heating and Plumbing of Clintonville, Knope Roofing and Furnace of Shawano, and Otto Jeske, electrical work.

The new bank will be constructed at Bridge and Depot streets, on the former Pidde property.

Curved-Egg-Laying Hen Dies in Great Britain

POOLE, England (AP) — Adelaide, the hen that laid curved eggs, is dead.

Between 1957 and her death this week Adelaide laid hundreds of eggs, every one of them as curved as a banana.

Her product amazed naturalists and won her fan mail from all over Britain and the United States.

Adelaide died quietly on the nest in this Dorset town after laying an egg—curved as always.

Special Low Prices Now In Effect!
New and Used Furnaces
Immediate Installation Can Be Had
Tschank & Christensen
423 W. College Ave. Appleton Ph. 4-2032
Free Estimates • Terms

OVER-BURDEN YOUR WIRING SYSTEM
Better check your "housepower"...
JUST CALL RE 3-5549
Superior Electric Co.
APPLETON

Don't Risk A Furnace Breakdown in Winter!
Call us now for a Certified Furnace Installation or Annual Service Check-up!
CLIP AND SAVE
Our phone number has been changed to
RE 3-8551
Attach this notice to your phone book for quick reference.
EISELE ENGINEERING CO.
809 W. College Ave. RE 3-8551

WHAT WOULD THIS QUALITY HOME COST?
Full study plan information on this architect designed House of The Week can be yours now. It comes to you in a handy folder with a baby blue print showing each floor and all elevation plus "Tips on Building a House." The price is only 50 cents.
Building Editor
Appleton Post-Crescent
Please send me a baby blueprint on Design B78
Enclosed is 50 cents. (Check or Money Order preferred).
Name .....
(please print plainly)
Street .....
City ..... State .....

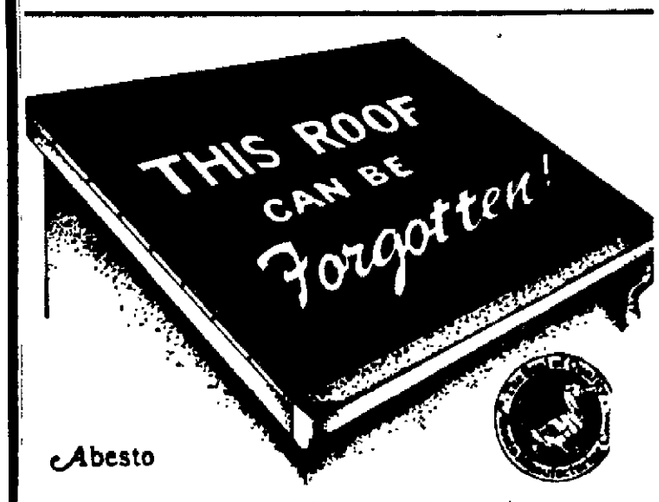

Abesto
Its protective shield of ABESTO coating will last twice as long as the average resurfacing material.
ABESTO roof coatings are easy to use . . . applied cold with roof brush or power spray.
You can do it yourself and save money.
Ask your local building materials dealer for further information or write direct to us.
MANUFACTURING CORPORATION Abesto Michigan City, Indiana

No Ducts — No Wiring — No Carpentry
New Hood Eliminates Cooking Odors & Grease

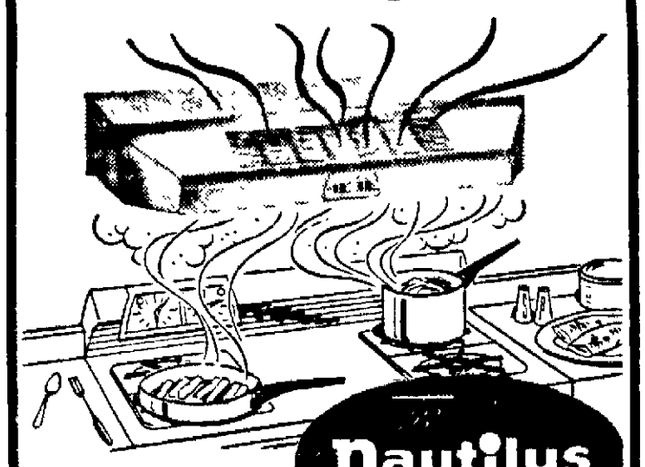

nautilus NO DUCT HOOD
REQUIRES NO DUCTS ...FITS ANYWHERE!
Get rid of cooking odors, grease and smoke before they damage anything in your kitchen. And with the new NAUTILUS No-Duct Hood you don't need expensive ductwork: it fits in any kitchen — anywhere — with no cabinet space at all!
• Clears and purifies air for the whole kitchen
• Self-contained ... easy to install
• Goes with any type range
• Comes in a complete range of sizes and finishes
As Low as $79.95
Easy, Easy Terms
Quinn's TV & Appliances
340 MAIN STREET PHONE 5-1241 NEENAH

WICKES Lumber Co. Forest Junction
HOURS 7:30 to 5:30 Mon. Thru Fri. 7:30-5 Sat.
Reliability Since 1854
On Highway 10—¼ Mile West of Forest Junction, Wisconsin
Prompt Delivery Service — Very Reasonable Rates
Where You Get—"More for Less"
Phones REgent 4-9286 or 4-9287 Forest Junction 44

Look! Sliding Glass Thermo Patio Door

Complete With Screen
⅝" Thermo
6'0" x 6'8" $165.00
8'0" x 6'8" $195.00
Other Sizes Also Available

FLUSH INTERIOR DOORS
All Doors Book Matched or 1-Piece Face
ALL-WOOD HOLLOW CORE

	Mahog.	Birch	Oak
1'0"x6'8"x1¾"	$4.25	$7.00	$ 8.00
1'2"x6'8"x1¾"	4.25	7.00	8.00
1'4"x6'8"x1¾"	4.25	7.00	8.00
1'6"x6'8"x1¾"	4.25	7.00	8.00
1'8"x6'8"x1¾"	4.45	7.20	8.20
1'10"x6'8"x1¾"	4.75	7.60	8.60
2'0"x6'8"x1¾"	4.75	7.60	8.60
2'2"x6'8"x1¾"	5.25	8.60	9.60
2'4"x6'8"x1¾"	5.25	8.60	9.60
2'6"x6'8"x1¾"	5.50	8.85	9.85
2'8"x6'8"x1¾"	5.75	9.50	10.50
3'0"x6'8"x1¾"	6.00	9.95	10.95

SPARTAN OVERHEAD GARAGE DOORS

Rancher Style Garage Doors — 5-Section Roll-up — With Lights — Glazed.
8x6-6 ..... $59.50 9x7 ..... $ 66.50
8x7 ..... 59.50 10x7 ..... 81.50
9x6-6 ..... 66.50 15x7 ..... 129.50
16x7 ..... 131.50

Flush Garage Doors — Complete with Hardware. Flush Surface Allows for Various Glass or Moulding Designs.
8x7 ..... $ 57.50
9x7 ..... 62.50 16x6-6 &
15x7 ..... 111.50 16x7 ..... $113.50

Rancher Carved Panel — 5-Section Panels Made of California Redwood.
9x7 ..... $87.50 16x7 ..... $165.50

Colonial Garage Doors — 4-Section Roll-up — with Lights — Glazed.
8x8 $63.50 10x8 $91.50 16x7 $121.50

Imperial Garage Doors — "Budget Priced" — 5-Section Roll-up — With Lights — Glazed.
8x7 ..... $52.50 9x7 ..... $56.50

Chieftain Special Garage Doors — "Budget Priced" — 4-Section Roll-up With Lights — Glazed.
8x7 ..... $48.50 9x7 ..... $52.50

Commercial 1¾" Garage Doors — 5-Section Roll-up — Torsion Spring
10x10 — 1 Section Open for Glazing $140.00
10x12 — 2 Sections Open for Glazing $168.00

Garage doors come complete with all hardware including lock.

ELECTRONIC GARAGE DOOR OPERATORS
COMPLETE WITH TUBE-TYPE TRANSMITTER and RECEIVER ... $134.75
Raises Your Door Without Getting Out of Your Car
Just Push a Button — Electronic Operator Responds to Signal, Raises Door
OPERATOR WITH PUSH-BUTTON CONTROL $79.50

IF YOU WISH TO AND DO NOT NOW RECEIVE OUR PRICE LISTS REGULARLY, FILL IN BELOW & MAIL TO:
WICKES LUMBER CO.
P. O. BOX 1 FOREST JUNCTION, WISCONSIN
NAME .....
STREET OR RURAL ROUTE .....
TOWN OR CITY .....
ZONE ..... STATE .....
APC 8/11/61
(Please Print Your Name and Address Plainly)

ALUMINUM JALOUSIE DOORS
Complete With Screen & Hardware
2-8x6-8 - 3-0x6-8
$44.95

OVERHEAD SECTIONAL GARAGE DOOR

Self-Opening
Smooth Operation Beautiful Appearance
• Smooth Sanded Straight Grain Millwork
• Weathertite - Wedge Type Track
8 x 7 Ft. 4 SECTION ROLL-UP — ALL SIZES and STYLES at Equally LOW PRICES
$48.50
CALL FOR FREE ESTIMATE
Sumnicht
Between E. Wis. Ave. & Hwy. 41 on French Road, E. of City
Remodeling Door Openings Our Specialty
Ph. 4-4544
QUALITY AND DURABILITY ALUMINUM DOORS and WINDOWS

WATCH
for our ad on page 2 in Tomorrow's Post-Crescent
We'll Tell You
what we will build the "HOUSE OF THE WEEK" for Shown On This Page
McCLONE Lumber & Supply Co.

Be modern in with
MOEN

VERKUILEN
Plumbing & Heating
400 Depot St. Kaukauna
Phone 6-2208

RE 4-2695
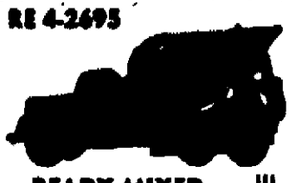
READY-MIXED
CONCRETE
Tailored for Your Particular Job
- Sidewalks
- Highways
- Basements
- Construction and Varied Jobs

VALLEY READY-MIXED CONCRETE CO.
2011 W. Wis. Ave. Ph. 4-2698

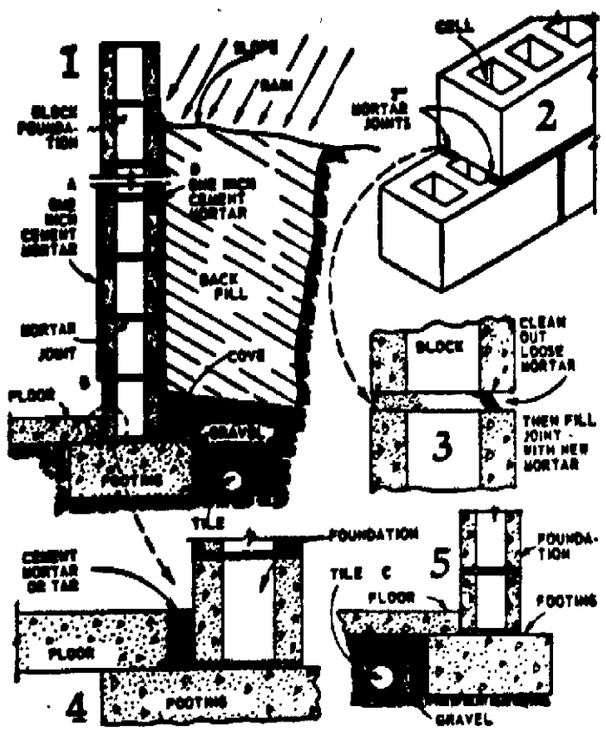

Do It Yourself

Fixing Basement Leaks Not Always Easy Job

BY J. RALPH DALZELL
Author of Books on Home Building and Repair

Waterproofing block foundations continues to be of special interest to home owners, especially after a period of heavy snow and rain experienced in many parts of the country during the past several months. Once the structural details of a block foundation are understood, remedial work can be done.

Picture 1 shows a cutaway view of the usual concrete block foundation supported by a footing. Note that mortar joints, usually one-half or three-eighths inch thick, are necessary between all blocks. Because of the hollow spaces (cells) in the block (shown in picture 2) the horizontal mortar joints on both sides of each block are only about two inches wide.

If the joints were carelessly made, or if settlement broke them open, water could easily seep through. Then, especially after rain storms, the inside surface of the foundation could be damp or actually dripping wet.

New Mortar

If water comes in through only a few of the mortar joints, some simple repair work might waterproof the foundation. Clean out any broken or loose mortar in wet joints (see picture 3). Then fill the joints with new cement mortar composed of one part cement and three parts clean sand. Add a little lime to the mix. Press the mortar firmly into the joint areas.

If the areas around a great many joints are damp, or if water seeps through, the best remedy is to apply a one-inch thick layer of cement mortar all over the interior surface of the foundation (shown at A in picture 1). The mortar should be applied like plaster. If desired, powdered coloring can be added to the mortar.

In some cases, water comes in through the joint between the floor and the foundation. If only a small amount of water enters, fill the crack with cement mortar or tar (shown in picture 4).

Install Drain Tile

For water entering as though under pressure, the waterproofing procedure is much more complicated. Part of the floor (at C in picture 5) will have to be removed so that drain tile, as shown, can be laid near the footing. The tile line must have a slight pitch and be extended to a place well away from the basement where it can be disposed of. The floor can be patched above the drain tile.

In extreme cases, where a great amount of water comes in through mortar joints and near the floor, a much more costly and difficult procedure is necessary.

First, excavate around the exterior of the foundation to footing depth (shown in picture 1). The excavation should be at least two feet wide to provide working space. Use a wire brush to remove all earth from the foundation. Then apply at least a one-inch-thick coat of cement mortar to the surface of the foundation (shown at D in picture 1). Use mortar to create a cove between the foundation and footing. Apply hot asphaltum or tar to the coat of cement mortar.

Gravel Bedding

As an extra precaution, to make sure that excess water in the soil will be carried away before it can cause trouble, lay drain tile next to the footing. The tile lines should have a slight pitch and extend to an area where the water can be pumped with a sump pump into a sewer, or otherwise disposed of. Place about twelve inches of gravel about the tile lines.

If possible, the surface of the ground (see picture 1) should be sloped away from a foundation so that rain water will run away from the foundation. Extend all downspouts to a distance of at least fifteen feet away from the foundation.

Questions and Answers

Q. Is there any way to waterproof an old foundation made of stones and lime mortar?

A. Yes, the exterior side could be given a one or two-inch coat of cement mortar. In extreme cases, follow procedures explained in the foregoing article.

Q. Is it safe to install a hardwood floor on sleepers over a basement floor that is often damp?

A. No. Either or both the floor and sleepers would probably warp and rot within a few years.

Q. Can paint be applied on calcimine?

A. No. The paint would probably peel. Always remove the calcimine before applying paint.

(Copyright, 1961)

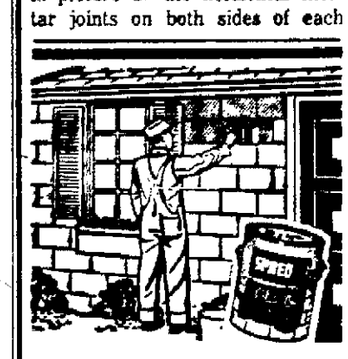
New Vinyl-Latex Paint For Asbestos Shingle-Siding, Stucco and Masonry
SPRED
Glide-On
The finest, easiest-to-apply asbestos shingle-siding paint made. Renews old, stained siding with vinyl, stain-resisting, sun-proof, water-resisting colors.
6.80 per gal.
Glidden
Standard Building Center
1100 N. Lawe St.
RE 3-7373

Building Contracts Head for New High

Major Categories Ahead of Last Year; Recession Has Little Effect

Construction contracts are headed for their 15th consecutive recordbreaking year in 1961, judging by information to date, F. W. Dodge Corporation reported.

In a midyear review of contracts across the nation published in the Dodge monthly bulletin, "Building Business," the corporation's economists pointed out that by mid-1961, all three major construction categories were running ahead of year-earlier levels, with most of the upward push coming from the heavy engineering and non-residential building sectors.

Paying little heed to the recent recession, and almost ignoring a somewhat sluggish housing market, total construction contracts in the first half of 1961 rose to $18.2 billion, Dodge said, a gain of 4 per cent over the comparable period last year, and the second-highest January through June level in history.

See Further Increase

"For the rest of 1961," the report concluded, "we expect construction as a whole to maintain its current bullish performance. It is almost certain that total 1961 contracts will show at least a modest gain from last year's level, and set a new record for the 15th year in a row."

Other key developments noted in the review, which was written by Edwin W. Magee Jr., Dodge economist, and Edward A. Sprague, Dodge associate economist, include:

Contracts for commercial buildings were at an all-time high for the period, totalling $1,828,000,000 up 7 per cent over a year ago. Within this category, office buildings, stores and other mercantile buildings scored impressive gains over year-earlier levels.

Educational building contracts were at record levels, up 5 per cent to $1,545,000,000. This was on top of a 12 per cent gain in the first half of last year over the 1959 figure.

More Apartments

In the residential sector, contracts for apartment projects rose a dramatic 30 per cent, while single-family houses were down 5 per cent but rising late in the period.

Contracts for electric light and power systems were up 40 per cent and provided most of the spark in heavy engineering contracts. Highways edged only slightly above a year ago.

As expected, contracts for manufacturing buildings dropped sharply, falling 12 per cent to $856,000,000. However, a 19 per cent rise in June may have signaled the end of the decline in this sector.

Squek Maker Is Placed in Testor

VICTORVILLE, Calif. (AP) — Most Air Force maintenance men are trying to get rid of squeaks, but Sgt. Charles E. Cloney and Airman Thomas Saliski invented one to keep George Air Force Base pilots happy.

The base has a Link trainer in which pilots go through all the motions and most of the experiences of flying without ever leaving the ground. Used to keep fliers proficient in use of instruments, the trainer simulates airplane motion, engine noise and other flight sensations.

But pilots complained that "landings" in the trainer lacked realism because there was no squeak as tires supposedly made initial friction contact with the runway. Cloney and Saliski fixed that by constructing an electronic gadget that's connected to the trainer's electrical system to give a realistic squeak at the appropriate moment.

Poured Concrete Basements and Complete Home Building
Or we will do your rough work only. Call for free estimates. Dial 6-1176.
HARRY BORREE CONSTRUCTION
1305 Hendricks—Kaukauna

SSS SAVE SSS
By Checking With Us For All
ROOFING & SIDING
Fiberglas & Rockwool INSULATION
"Your Authorized Applicators"
NORMAN BROTHERS
911 S. Commercial Neenah Phone PA 2-1071 Devor Kim

EVERYTHING IN
Aluminum
Complete Building Products for the Home
STRUENSEE'S
HOUSE OF ALUMINUM
9 Miles S. of Neenah on Hiway "A"
Phone PA 2-0197
Siding, Windows, Awnings, Gutters, Roofing, Doors, Jalousies, Railings

Yes, more people Look Down than Up!
They may not see the new ceiling . . . but they will see your bright floors after we sand and finish them.
Average 10x12 Ft. Room—New Floor $6—Old $12
BASEMAN FLOOR SANDING SERVICE
3312 N. Lawe St. Phone 3-0996

KEEP COOL
with WINTER

Air Condition Now
Call WINTER for "COMFORT" Service
Yes, give us a call, or come in . . . but don't suffer from the heat this summer. Let us help you choose an air conditioning unit especially designed for your home or business establishment.
COMMERCIAL — INDUSTRIAL — RESIDENTIAL
PLANS & ESTIMATES GIVEN — EASY TERMS
Aug. Winter & Sons
— AIR CONDITIONING SPECIALISTS —
216 W. Wisconsin Ave. Phone 4-7144

Don't Risk A Furnace Breakdown In Winter
HEATING CONTRACTORS of Appleton ASSOCIATION
For A Certified Furnace Installation Or Annual Service Check-Up Call One Of The Following Members Of The Heating Contractors Association Of Appleton.
Appleton Appliance Co. 339 W. College Ave. RE 3-8744
Eisele Engineering Co. 809 W. College Ave. RE 3-8551
Automatic Heating Sales & Service 1038 W. Spencer St. RE 3-4052
Fox Cities Sheet Metal Co. 1309 N. Summit St. RE 4-8635
Better Home Heating and Air Conditioning Co. 817 W. Northland Ave. RE 3-2161
Gilbert Sheet Metal & Heating 119 N. Douglas St. RE 3-1947
Blackie's Heating Service 206 E. Murray Ave. RE 4-2474
Haak Sheet Metal & Heating Service 136 N. Badger Ave. RE 4-6937
Cy Fisher Heating & Air Conditioning Service 1418 W. Melvin St. RE 3-8071
R. J. Schumacher Mechanical Contractor 1340 W. Capital Drive RE 3-5092

PLYWOOD
opens a whole new world of beauty, economy and speed in modern building
PLYWOOD OSHKOSH INC.
See our display of plywood varieties and finishes. Make your selection in advance from our choice of pre-finished or unfinished—V-grooved or plain samples.
SPECIALS ON FIR SHEATHING
1/2"x4'x8' CD $115 Per M
1/2"x4'x8' CD Shop $108 Per M
PLYWOOD OSHKOSH, INC.
BE 5-0022-23 Fourth and Michigan Neenah, PA 5-3641
OSHKOSH, WIS.
WISCONSIN'S LARGEST PLYWOOD WAREHOUSE
• OPEN SATURDAYS UNTIL NOON "ANYTHING IN PLYWOOD"

J. Fountain Lbr. Co.
Lumber Values
Window Specials
DIERKS SNAP TITE
LIMITED AMOUNTS
REMOVABLE WINDOW UNITS

28 x 16 — 2 Lt.	$12.00
28 x 20 — 2 Lt.	13.20
28 x 24 — 2 Lt.	14.50
32 x 16 — 2 Lt.	12.50
32 x 20 — 2 Lt.	14.00
32 x 24 — 2 Lt.	15.20
36 x 16 — 2 Lt.	13.00
36 x 20 — 2 Lt.	14.50
36 x 24 — 2 Lt.	15.70
40 x 16 — 2 Lt.	15.50
40 x 20 — 2 Lt.	15.75

TRIPLE UNITS — No Thermopane

16 x 24 Sides 5'0" Center	$28.00
20 x 24 Sides 5'0" Center	30.00

SLIDING SASH

16 x 24	$11.00	32 x 24	$17.00
16 x 32	12.50	32 x 32	18.50
24 x 32	15.20		

OUTSIDE DOOR FRAMES
Clear Pine With Casing and Sill
2'8" x 6'8" K.D. $9.70 3'0" x 6'8" K.D. $9.80
★ PREMIUM ★ Framing Lumber

	Per 1,000 Bd. Ft.
2 x 6 — 8 to 18'	$110
2 x 8 — 8 to 18'	113
2 x 10 — 8 to 16'	116
2 x 12 — 8 to 16'	121
2 x 4 — 8 to 16'	103

Quality Lumber
2 x 4 — 8 to 16'
2 x 6 — 8 to 16'
2 x 8 — 8 to 16'
90.00
1 x 6 Hemlock Boards $88
1 x 12 Spruce Boards 96
ROCK LATH $34.00 per M
FINISH BOARDS
4/4 Pine D $320
5/4 Pine D $340
4/4 No. 2 Pine $140
Redwood Paneling
1 x 6 V Edge .. $215
1 x 8 V Edge .. $220
1 x 6 S4S $200
POURING WOOL
Per Bag 99c
WOOD COMBINATION DOORS
2'8" x 6'8" $12.25
3'0" x 6'8" 12.75
WHERE YOU GET THE BEST FOR LESS!
J. FOUNTAIN
Lumber and Millwork Co.

Post-Crescent News Service Photo

Paul Hornung, of the Green Bay Packers, is getting back in running form after being bothered by a leg injury.

Packers Open 1961 Campaign Tonight

Big Crowd Anticipated In Dallas

BY ART DALEY
Post-Crescent News Service

DALLAS — The Packers are anxious—real anxious—to play a game. The Cowboys "must" win.

So, you have the ingredients of what football men call a "good game" on tap in the Cotton Bowl tonight.

It will be the Salesmanship Club's 14th annual charity game, and a crowd of close to 40,000 is expected, barring predicted showers. Kickoff is set for 9 p.m., Packerland time.

Deadly Fight

The Cowboys are in a deadly fight with the rival Texans of the American Football League and they've got to make a hot showing, preferably win, tonight to help with the sale of season tickets for the upcoming league season.

The Packers have been over anxious all week in practice, looking bad in the process and making life unhappy for Coach Vince Lombardi and Aides Phil Bengtson, Red Cochran, Bill Austin, Norb Hecker and Dick Voris.

Practice here Thursday afternoon was the direct opposite. The Packers looked good—remindful of a year ago.

The Packers won't start the same lineup that opened against the Eagles in the championship game.

There will be one and possibly

Turn to Page 9, Col. 3

SPORTS POST-CRESCENT
Friday, Aug. 11, 1961 Page A8

Dascoli's Dismissal Unprecedented in Big League Baseball

Umpire's Remarks About Giles Prompt Firing

CINCINNATI, Ohio (AP)— Controversial umpire Frank Dascoli was fired Thursday by National League President Warren Giles in an action unprecedented in modern-day major league baseball.

A spokesman for the National League said he could recall no instance of an outright dismissal of an umpire during the season play.

Giles said Dascoli's dismissal came about because recent remarks attributed to the umpire "makes his continued employment incompatible with the best interest of our umpiring staff, our office and the league."

Back in 1952 umpire Douglas (Scotty) Robb quit after it was reported he was fined more than then St. Louis Cardinal manager Eddie Stanky and Solly Hemus, then a Cardinal player, after a ruckus over a called third strike on Hemus. Robb later joined the American League.

Hemus also has figured in Dascoli's troubles.

Giles made it plain there was no question of Dascoli's integrity or impartiality on the field.

Dascoli was registered at a Cincinnati hotel Thursday night but it declined to give his room number and he could not be located in the usual baseball hangouts in the downtown area.

Dascoli, a resident of Danielson, Conn., joined the National League

Turn to Page 9, Col. 2

Post-Crescent Photo

Baseball Cut-Up Max Patkin, right, pretends he has just hit a home run during his routine at Goodland Field Thursday night. njoying the act are Fox Cities Foxes "Photi" Anthony (left) and Frank Montgomery.

Foxes and Bees Play Twin Bill Here Tonight

Game With Chiefs Suspended Because Of Power Failure

BY RALPH MUELLER
Post-Crescent Staff Writer

Sam Bowen's 3-run home run over the left field fence in the first inning gave the Foxes a 3-2 victory over the Lincoln Chiefs Thursday night, but the game will never officially enter the record books.

It was an exhibition contest played after suspension of the first game of a scheduled doubleheader between the two clubs. Umpire Joe Ring suspended play after 4½ innings due to a power failure for two light towers on the first base side of the diamond.

The Foxes will try a twin bill again tonight with Burlington furnishing the opposition. The first game of the "Ladies and Scouts Night" attraction starts at 6:30 p.m. Feminine fans will be admitted for a 25-cent service charge. All scouts (Boy, Girl, Cub or Brownie) will be admitted for 10 cents if he or she wears some scout identification).

Rainchecks for Thursday's suspended game will be honored tonight or at any future contest.

Manager Earl Weaver has nom-

Turn to Page 9, Col. 8

Spahn Faces Cubs, Bids for 300th NL Pitching Triumph

Ford Wins 20th Game, 14th in Succession To Tie 1904 Record

Cardinals Beat Bucs On Unearned Run In Seventh Inning

BY THE ASSOCIATED PRESS

It's a southpaw's world at the moment in major league baseball. Left-hander Whitey Ford, with his usual help from left-hander Luis Arroyo, has become the first 20-game winner of the season, and tonight left-hander Warren Spahn shoots for a rare 300th victory.

Spahn, pitching in his 17th season at 40, goes for the big one tonight for the Milwaukee Braves against the Chicago Cubs. If the National League's premier left-hander gets it, he'll be only the 13th pitcher ever to win 300 in the majors.

Ford, who has a 153-61 record for 10 years in the majors, won 20 for the first time with a 3-1 decision over the Los Angeles Angels Thursday that kept the New York Yankees three games ahead of second-place Detroit in the American League race.

Ties Chesbro Record

It was Whitey's 14th consecutive victory, tying the Yankee record set in 1904 by Jack Chesbro. It also marked the 16th time in Ford's 28 starts this season that Arroyo has trudged in from the bullpen.

The Ford-Arroyo combination

Turn to Page 10, Col. 3

Hopes to be 13th Man in Charmed Circle

MILWAUKEE, Wis. (AP) — Southpaw Warren Spahn, the Milwaukee Braves' ageless wonder who defies old man time, shoots for his 300th National League victory tonight in opposing the Chicago Cubs at County Stadium.

At an age rare among active players, Spahn, 40, will seek to become the 13th pitcher in major league history—and only the third left-hander—to reach the coveted 300 mark.

Since winning his 299th with a 2-1 decision at San Francisco a week ago, Spahn has been saved to make his history-making effort before home fans in the opener of a home stand.

Same Era

Despite an 11-12 record, Spahn still ranks as a pitching ace. Many of his losses have been by narrow margins. He sports a creditable 3.40 earned run average, the same

Turn to Page 9, Col. 1

NOTES and NOTIONS

John L. Paustian

Success in pro football is now allied almost as closely to shrewd trading as it has traditionally been in baseball. For example, the 1960 Eagles could no more have won their grid crown without one-time Ram Norm Van brocklin than the '60 Yankees could have taken the AL pennant without Kansas City refugee Roger Maris. Unquestionably, a large ingredient in Vince Lombardi's winning formula at Green Bay has been a highly favorable "trade" balance. His latest move — the acquisition of Quarterback John Roach — seemingly ranks alongside such past deals as the addition of Lew Carpenter, Bill Quinlan, Henry Jordan and Em Tunnell. This corner's main reason for lamenting the departure of Lamar McHan some months ago was the then-apparent lack of quarterback insurance behind Bart Starr. The situation became even more acute last Saturday when Joe Francis was again felled by injury. Roach's presence should banish all anguish about what the Bays' plight would be in case of a Starr infirmity. Roach, a pro veteran like McHan, has other similarities to his predecessor as No. 2 Packer QB. He doesn't pass for percentage like Starr but can explode the "bomb" on key plays and has the faculty for coming up with irrepressible performances on occasion. The possible advantage of having Roach on the roster instead of McHan is that the former SMU star may present less of a psychological problem. Word was that McHan grew hard to handle as a bench QB. Roach, who has not always been a regular in his pro career, may prove more compatible in the Packer family. Green Bay seems to be quite a haven for Cardinal quarterbacks. In the last decade or so, Paul Christman, McHan and Roach have come to these parts via the trade route. Roach was traded by Cleveland, it's true, but the Browns acquired him after the '60 season, and he never played a minute for them.

Roach

* * *

Though Paul Brown hasn't coached the Cleveland Browns to a division championship since 1957, his career record is still on the fabulous side. His over-all winning percentage for high school, college, service and pro ball is .817 (282 wins, 63 defeats and 12 ties). Brown locks horns with another of football's premier coaches, Lombardi, Sunday, Oct. 15. Brown holds three straight wins in league competition against previous Packer coaches, but this will be his first strategy meeting with Lombardi.

Brown

* * *

Basketball attendance at Arizona State University has boomed since Ned Wulk, once a 5-sport athlete at Marion High School, became head coach. The year before Wulk arrived in the sunny southwest, ASU averaged something like 400 fans a game — the 1960-1 average was close to 4,000. The increase has gone hand in hand with the success the Sun Devils have had under Wulk — 71 wins and only 35 losses in four years. Wulk, incidentally, was coached at LaCrosse State College by Clyde B. Smith, present ASU athletic director.

* * *

Ray Porter, who recently upset defending city golf champion Don Strutz in his first Appleton tourney try, was once an athletic teammate of Don Bartelt, Reid Municipal golf professional. In fact, Bartelt and Porter helped Sheboygan Central win the Fox River Valley Conference basketball championship in 1941-2. Porter plans to enter law practice here.

* * *

In contract to most baseball fund-raising projects which take place before a season, the Burlington Bees are launching a $10,000 drive in this, the last month, of the campaign. Club directors claim this much money is needed if the Bees are to remain in pro baseball for the '62 season. The club hopes to raise most of this amount through four special promotions at the ball park and vigorous single-game ticket sales. Bleak business conditions, unfavorable early-season weather and a poor start for the team in the 3-I League race are considered responsible for putting Burlington in the worst financial shape of its 10-year run in organized baseball.

* * *

"Boog" Powell began hitting his stride after the midpoint of the current season for Rochester (of the International League) just as he did for the Fox Cities Foxes last year. At last report, Powell has raised his average to .277 in the triple A circuit, with 18 home runs and 54 RBIs. Pete Ward — like Powell, a 100-RBI man for the Foxes last year — has rocketed his Class AA Texas League average (with Ardmore) up to .342.

Major League Standings

BY THE ASSOCIATED PRESS

AMERICAN LEAGUE

	W	L	GB		W	L	GB
N. York	75	37	—	Boston	56	61	21½
Detroit	72	40	3	Wash'gton	46	63	27½
Baltimore	64	51	12½	L. Ang'es	47	65	28
Cleveland	59	54	16½	Minnesota	47	66	28½
Chicago	56	57	19½	Kan. City	42	70	33

Thursday's Results
New York 3, Los Angeles 1.
Boston 3, Minnesota 2.
Detroit 3, Chicago 2.
Baltimore 8, Kansas City 0.
Only games scheduled.

Tonight's Games
New York at Washington.
Detroit at Minnesota.
Kansas City at Chicago
Los Angeles at Cleveland.
Boston at Baltimore.

Saturday's Games
New York at Washington.
Los Angeles at Cleveland.
Kansas City at Chicago.
Detroit at Minnesota
Boston at Baltimore (Night).

NATIONAL LEAGUE

	W	L	GB		W	L	GB
L. Ang'es	67	40	—	St. Louis	56	53	12
Cincinnati	69	44	1	Pittsburgh	51	53	14½
S. Fran'co	58	49	9	Chicago	44	62	22½
Milw'kee	54	51	12	Phil'phia	30	77	37

Thursday's Result
St. Louis 3, Pittsburgh 2.
Only game scheduled.

Tonight's Games
Cincinnati at San Francisco.
Chicago at Milwaukee
Philadelphia at Pittsburgh.
Only games scheduled.

Saturday's Games
Philadelphia at Pittsburgh.
Chicago at Milwaukee.
Cincinnati at San Francisco.
St. Louis at Los Angeles (Night).

AP Wirephoto

Frank Dascoli

3-I League Standings

	W	L	Pct.	GB
Topeka	63	39	.618	—
Cedar Rapids	58	43	.574	4½
Lincoln	52	47	.525	9½
FOX CITIES	51	47	.520	10
Burlington	51	50	.505	11½
Des Moines	27	76	.262	36½

Tonight's Schedule:
Burlington at Fox Cities (doubleheader, 6:30 p.m.)
Topeka at Cedar Rapids.
Lincoln at Des Moines.

Thursday's Results:
Lincoln at Fox Cities (suspended in fifth inning with Foxes leading, 6-0—power failure).
Des Moines 4, Topeka 2.
Burlington 5, Cedar Rapids 1.

Findings of Study Released

Hard Plastic Football Helmet Criticized

CHICAGO (AP) — The hard plastic football helmet with protruding face guard and "knife-like" rear rim was criticized today by two physicians and two athletic officials.

They gave their views in an article in the Journal of the American Medical Association after studying 14 fatal injuries to the head and spinal chord of American football players in 1959 and several more last year.

Drs. Richard C. Schneider and Edward Reifel and University of Michigan athletic director Herbert O. (Fritz) Crisler and assistant athletic director Bennie G. Oosterbaan said their study was prompted by "a slowly progressive upward trend" in football injuries involving the head and spinal cord since 1947.

Cases Described

They described three cases in which fatal spinal cord injury occurred when the player's face guard was knocked up and back driving the sharp rear edge of the helmet against the back of the neck, injuring the spinal cord.

They made these recommendations:

1. Use more resilient material for helmets that would absorb some of the shock from blows and permit more gradual deceleration of the head.

2. Shorten the face guard and place it closer to the face, if it continues to be used and is made of solid pastic material.

3. Develop a chin strap which would release at certain safely determined pressures similar to the safety bindings on skis.

4. Incorporate a skirt or flap of moderately firm sponge rubber or other pliable material in the back of helmets to protect the cervical spine.

A PROUD MOMENT..

And one free of financial worry if you have the right insurance program.
CALL
Dave Jacobson Agency
"Insurance for Any Recognized Hazard"
208 W. College Ave.
Ph. 3-0554 or 3-0570

Makes Mowing A Joyride

Wheel Horse
SUBURBAN TRACTOR
• Center-mounted rotary mower "hugs" over ground—won't scalp!
• 100/to/1 gear reduction gives you tractor power to spare.
• 22 Wheel Horse tools include dump trailer, rotary tiller, snow plow... for year 'round use!
Wheel Horse makes short work of the largest lawns. You turn sharp, trim close, and cut wide 32" swaths... at speeds to 6 mph. Call us now for a free test drive on your own place.
ED CALMES & SONS
IMPLEMENT CO.
712 E. Summer Ph. 4-1981

KENTUCKY STRAIGHT BOURBON WHISKY · 86 PROOF · EARLY TIMES DISTILLERY COMPANY, LOUISVILLE, KY.

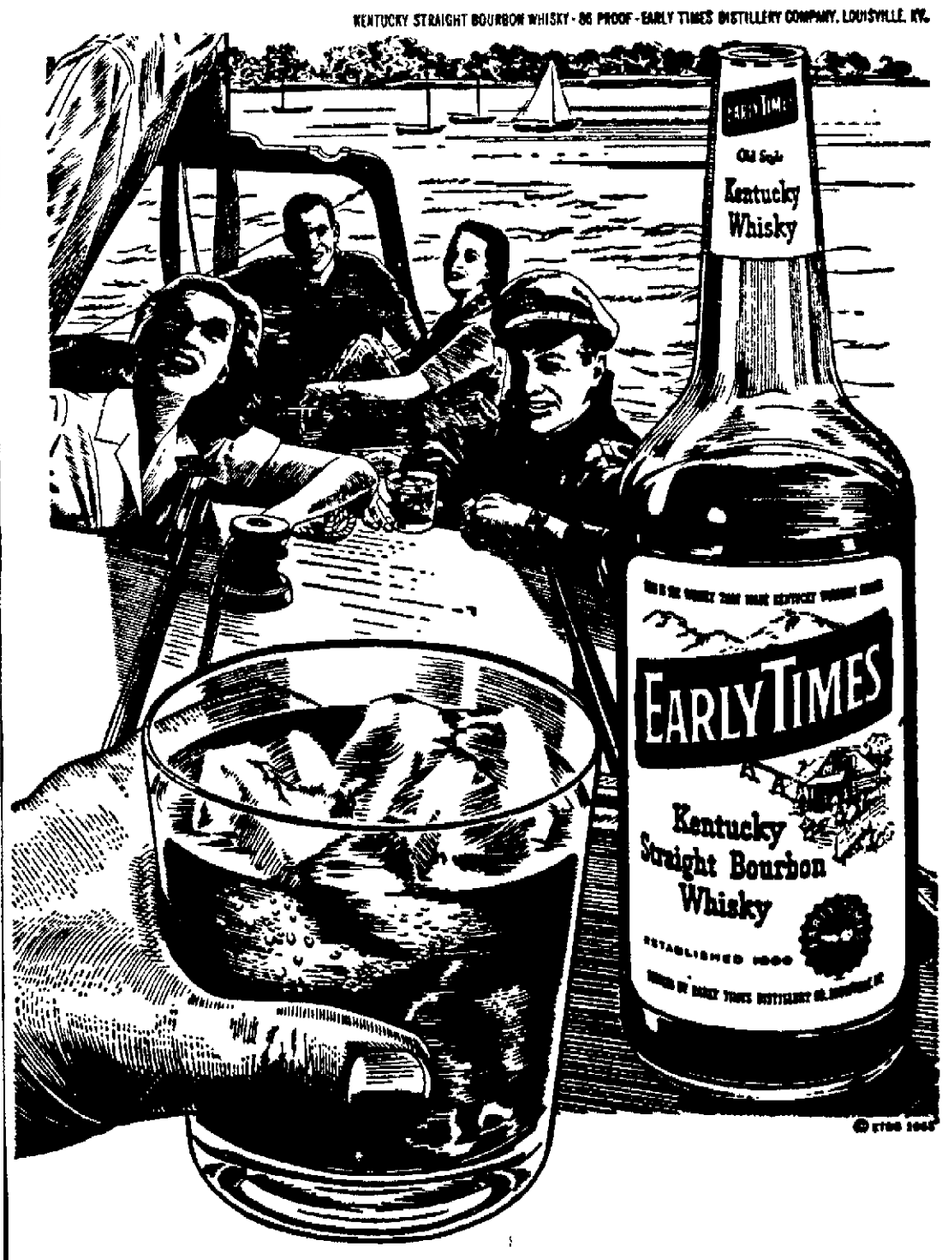

ENJOY the true old-style Kentucky Bourbon
EARLY TIMES
always smoother because it's slow-distilled

Cedar Rapids, Topeka Open Series Tonight

Reds Lose, 4-2, to Demons but Keep 4½-Game Lead

BY THE ASSOCIATED PRESS

Topeka suffered its third loss in a four-game series with tail-end Des Moines Thursday night but maintained its 4½-game lead in the Three I League as Cedar Rapids lost to Burlington.

Cedar Rapids, which has sliced two games off Topeka's margin this week, gets a chance to narrow the gap some more when Topeka moves in for a weekend series against the second-place club beginning tonight.

Des Moines pitcher Ray Culp smacked a three-run homer and tossed a six-hitter to beat Topeka 4-2. Culp gave up two runs in the first inning, one on a homer by Tommy Harper, and then blanked the Reds the rest of the way.

Burlington's 10-hit attack whipped Cedar Rapids, 5-1. Roberto Pena drove in two runs with a single and triple. Gene Johnson homered for the Braves' run.

Power failure caused suspension of Lincoln's game at Fox Cities. It will be resumed at Lincoln at a later date with Fox Cities leading, 6-0

Des Moines	0	0	0	3	0	0	0	1	0—4	11 1
Topeka	2	0	0	0	0	0	0	0	0—2	6 1

Culp and Corrales, Jones, Davis 8 and Reeves
Home runs — Des Moines, Culp. Topeka Harper

Burlington	1	0	2	0	0	1	0	0	1—5	10 0
C Rapids	0	0	0	0	0	0	1	0	—1	6 2

Sala, Whitmore 6 and Brand; Brubaker White 7 and Rogers.
Home run—Cedar Rapids, Johnson.

Spahn Bids For 300th Win Tonight

CONTINUED FROM PAGE 8

as when he posted a 21-10 record last year

Spahn is in an entirely different position since the last pitcher to win 300 games 20 years ago In 1941, Lefty Grove struggled to attain the goal while with the Boston Red Sox Old Mose just made it He failed to win another game and retired after that season

Spahn, who won his first game for the Braves at the age of 25 when the club was in Boston in 1946 already holds a flock of records

Grove, the only living member of the exclusive "300" set, reportedly is seriously ill and had to turn down an invitation by the Braves to be on hand for Spahn s initial crack at No 300

The other members of the "300" club are Cy Young (511) Walter Johnson (416), Christy Mathewson and Grover Cleveland Alexander (373), Kid Nichols (360), Jim Galvin (355), Tim Keefe (345) John Clarkson (328) Eddie Plank (325), Mike Welch (316) and Charles Radbourne (308).

Young, Nichols, Galvin, Keefe, Clarkson, Welch and Radbourne did most or all of their pitching before the turn of the century. Plank, who played from 1901-17, is the only other left-hander to hit 300

Most 20-Win Years

The biggest lefty winner in National League history, Spahn also holds the major league record for the most 20-victory seasons by a southpaw. He reached that mark for the 11th time last season with the first no-hitter of his career, a brilliant 15-strikeout performance against Philadelphia. He posted another no-hitter against San Francisco earlier this year.

Spahn, a native of Buffalo, N Y. who now is an off-season rancher in Hartshorene, Okla , came up to the Braves in 1942. He appeared in only four games without being involved in a decision and then went into the Army. After three years, during which he was wounded, decorated and given a battlefield commission in Europe, he rejoined the Braves in 1946.

He had an 8-5 record in his first full season, then pushed his career into high gear with a 21-10 mark in 1947. He fell off to 15-12 in 1948, but had won at least 20 in every other year with the exception of 1952 (14-19) and 1955 (17-14).

Paid $75,000 a year by the Braves, he figures that calls for 20 victories a year from him. And he still hopes to reach that figure this season.

Warren Giles Fires Dascoli

CONTINUED FROM PAGE 8

umpiring staff in 1948. He has been a subject of controversy among players, managers, fans and league officials many times during his tenure.

Several weeks ago he and Hemus, since ousted manager of the St. Louis Cardinals, got into a dispute before a television audience. Hemus called Dascoli "arrogant." Dascoli called Hemus "a busher." Both were reprimanded.

Out of Hand

Last week, columnist Murray Olderman of the Newspaper Enterprise Association wrote a story quoting Dascoli as saying "games have gotten completely out of hand because he (Giles) refuses to back us up."

Olderman quoted Dascoli as saying he would quit at the end of this season.

Last weekend, Giles and Dascoli went into another of their many conferences here and a statement was issued in which Dascoli was quoted as saying he denied ever making such statements.

It was learned that Olderman later told Giles' office the name of the restaurant where the conversation took place and gave further details. In New York, Olderman said, "Dascoli made every statement which I attributed to him."

Giles' dismissal statement said his (Dascoli's) integrity and impartiality on the field have not been, nor are they now, questioned and in no way contribute to this decision"

Then he added the explanation of "incompatible employment"

A recent poll of sports writers, coaches and managers, by Sporting News, a baseball publication, had Dascoli voted as "most sarcastic," "quickest to eject" and "worst grandstander."

Dascoli broke into umpiring in 1946 in the Eastern Shore League In his major league career he has worked in three World Series

Fox Paper Tops Appleton Mills

Miller Electric Edges AAL, 11-10, In 'Association'

ASSOCIATION	W	L	INDUSTRIAL LEAGUE	W	L
Power Co	9	3	Appleton Mills	6	7
Fox River Pa.	9	4	West Condens.	4	8
Miller Elec	8	5	A A L	2	11

Cloyd Thiede pitched Fox River Paper to a 9-3 win over Woolen Mills in the Association Industrial Softball League Thursday.

Thiede allowed three hits, striking out four and walking 10 The winners collected nine hits, including a triple by Thiede. Ray Crane was the loser.

Miller Electric edged AAL's No 2 team, 11-10, in the only other league game played Emil Huss was the winning pitcher and also collected three hits in four at-bats Jack Mendez had a triple for the winners.

Game Club Will Release Pheasants

The Outagamie Conservation Club will release about 1,800 pheasants this weekend.

Active and non-active club members can pick up birds at the club farms Saturday and Sunday. Outagamie County Conservation Warden Chuck Wranosky will supervise the release.

Jim Kranzusch, club secretary, suggested sportsmen coming out to the farm over the weekend should bring along a shotgun. The club's trap shooting range will be open all weekend. Ammunition and clay birds will be available for a nominal fee.

Packers Eager For Opener Of Campaign

CONTINUED FROM PAGE 8

two changes in the offensive starters. Paul Hornung won't open because of his injury, and the starting runner opposite Jim Taylor will be either rookie Elijah Pitts or sophomore Tom Moore.

Ron May Start

The other tossup is at the tight end where Ron Kramer may start in place of Gary Knafelc, who beat Ron out of the job the last two years. Kramer is due for a rigid test along the exhibition trail.

The rest of the starting offense will see Bart Starr at quarterback, Boyd Dowler at right half, Max McGee at left end, Bob Skoronski and Forrest Gregg at tackles, Jerry Kramer and Fred Thurston at guards and Jim Ringo at center.

Defensively, the change from a year ago could be in the deep secondary to start with John Symank is expected to open at left safety for Em Tunnell and Willie Wood would then start at Symank's old position at right safety. Opening at the corners will be Hank Gremminger and Jess Whittendon.

With Tom Bettis back home with his "newly-cut" knee, the linebacking at the start will have Dallas' own Bill Forester, Ray Nitschke and Dan Currie. The fast four in the defense line will be back to start—Bill Quinlan, Dave Hanner, Hank Jordan and Willie Davis

All nine of the Packers' rookies are due for a good shot of action, with the exception of Phil Nugent and Herb Adderley who likely will be used sparingly because they've only been in camp a few days.

Kickoff, Punt Returns

Adderley is ticketed for kickoff and punt duties. He'll share the runbacking with Moore on kickoffs and Lew Carpenter on punts.

Key rookies getting the once over will be Lee Folkins the fast-handed pass catcher, Nelson Toburen, the linebacker who did exceptionally well in the squad scrimmage a week ago, and Pitts, a real speed merchant. Also on the look list will be Jim Brewington, Ron Kostelnik and Clarence Mason It's possible Val Keckin will get a series or two and John Roach may make a token appearance, this being his home town.

Hornung will do no place kicking. These chores will be handled by the strong-legged Taylor It will be Jim's debut as a Packer kicker and he's as hepped up over that as he is his running.

The Cowboys will open with Don Meredith at quarterback, and the opening offensive lineup will have Billy Howton at left end and Mike Falls at right guard L. G Dupre is having his best year and he'll likely carry the rushing load along with Amos Marsh, a highly-touted rookie fullback

Excessive Heat

The Cowboys, like the Packers, are "new" here They had been in training at Northfield, Minn , for four weeks and just came down this week.

The two clubs are wondering about playing in excessive heat Although the heat is dry and there is some wind, the temperatures could stay around 85 or 90 for the game. Expected rain would cook that down some but the humidity thenwould go up.

It was 92 during drills Thursday and it felt like somebody left the furnace door open.

Oshkosh '9' Wins Women's Tourney Game, 1 to 0

OSHKOSH, Wis (AP) — Kewanee, Ill., defeated Madison 3-2 Thursday in the first round of the West Central Regional Women's Softball Tournament

Indianapolis beat West Allis 3-1 and the Oshkosh Billy Club blanked Chicago 1-0.

He's a 'Natural'

ATHENS, Ga. (AP) — The director of the Little League district baseball tournament here was born to the job. His name is Dr. Wayne Centerfield.

Post Crescent News Service Photo

The Packers' Jim Taylor practices place-kicking, with quarterback John Roach holding the ball. Taylor is expected to handle the kicking duties at Dallas tonight in place of Paul Hornung.

Val Joe Walker Visits

Herschel Forester Impressed by Packers' Spirit During Workout

Post-Crescent News Service

DALLAS — Herschel Forester, brother of the Packers' Bill and a former Cleveland Brown, walked out of the Cotton Bowl after the Packers' practice Thursday afternoon and allowed.

They've got more spirit than any pro team I've seen come in here for this game.

"I make it a ritual to take the afternoon off before our Salesmanship game and watch the teams practice and this is the best spirit I've seen."

Forester, onetime all-pro with the Browns who retired at the tender age of 28, explained that Dallas has been "a Packer town since Doak Walker left the Lions This was a Detroit town when Doak was there but now most of us are Packer fans"

* * *

This Texas metropolis is pretty well divided between the Cowboys of the NFL and the Texans of the AFL.

Val Joe Walker, former Packer now traveling world wide for an oil firm here, shook his head when asked about the two clubs.

"I'm afraid they lean a little toward the Texans. They think Lamar Hunt got a raw deal from the National League. But you hear the other side of the story, too.

"As far as competition is concerned, there's no comparison between the two clubs. The Cowboys would have no trouble beating the Texans, everybody knows that."

* * *

This is the Packers' first trip since competing in the playoff as Western Division champion The feeling here is general that "you should have beaten the Eagles"—just like back home

The Bays are now getting built up nicely, of course, by the opposition At the salesmanship club's annual luncheon for the game's two contestants Thursday noon, the Packers were presented as the team that's going to win the world championship.

In fact, the MC explained that the club annually has the world champions play in the salesmanship game but "this year we overlooked the Eagles in favor of the team that will be "the new world champion.

The Packers' opponents will spread that noise continuously from now on It's the nice penalty one must pay for winning a title.

* * *

Don Rondou, former Green Bay West High and Northwestern star, watched the Bays practice. He's stationed down here for Minnesota Mining and expects to be shifted to Louisiana. Stopping in for dinner Thursday night was Buddy Brown, former Packer guard. Due in from Temple Friday is Bobby Dillon who will watch the game with Walker.

Trails by 2 in Tourney

Sanders Putting Squeeze on Golf's Top Money Winners

HARTFORD, Conn (AP)—Golfers were buzzing today about the squeeze Doug Sanders is putting on Gary Player and Arnold Palmer in the top money race among the pros.

Sanders, 28, who won the Eastern Open last week, is as hot as the humid weather here and rates high for the $4,300 winner's gold in the Insurance City Open golf tournament that began Thursday

The pace is being set by Bob Goetz of Tulsa, Okla , and amateur Bob Allen of nearby West Hartford, a former Rhode Island champion Each posted a six-under-par 65 in the opening round.

Sanders is among a group that trails by two strokes Palmer entered the second round one stroke behind Sanders. Player posted a 72.

As of the moment Player leads with earnings of $58,593 Palmer is next with $56,542, followed by Sanders with $49 065 By winning here, and he could, the golfer with the wide stance and short back swing would really be applying the pressure

"There are 17 tourneys left on the PGA tour, and I would like to play in all of them," he said.

PGA officials believe that if Sanders does well here and wins the American Golf Classic at Akron Ohio, Aug 24-27, he could take the lead in the run for the pot of gold Nobody knows better than the Ojai, Calif. star how much hustling it will take, however

Neither Player nor Palmer was happy about the way he played Thursday but today is another day in this 72-hole test.

The competition was so torrid over the sun-baked 6,614-yard course that more than one-third of the 151 golfers broke the 71-par on opening day.

Appleton Legion Nine Loses to Clintonville

CLINTONVILLE — The Clintonville American Legion baseball team, runnerup for the state championship, finished its 1961 schedule Thursday night with a 10-7 Fox Valley Legion League makeup victory over Appleton.

Appleton rallied for four runs in the top of the ninth but Kurt Marshek was called in to get the last two men.

Jim Slezak and Bill Hopkins belted doubles in the 4-run frame.

Dick Stehr got Appleton off to a fast start with a 2-run home run in the first inning. The Clintonville team pecked away with one in the second and two in the third to take a 3-2 lead.

Scores Trio

Appleton added a run in the fourth but Clintonville scored three in the fifth and another trio in the sixth. The winners added a consolation marker in the eighth to account for the 10-7 final score

Dave Brandenburg singled home two of the fifth inning runs. Duane Etheridge's double and singles by Ken Shingler, Jim Hedtke, and Brandenburg accounted for the sixth-inning markers.

Hedtke, the second of four Clintonville pitchers, got credit for the victory. Wayne Trinrud took the loss.

Clintonville—10	AB	H	R	Appleton—7	AB	R	H
Bennett 3b	3	0	0	Hopkins 3b	6	0	1
Korb,cf	2	1	0	Shephard,lf	4	1	1
Bohman ss	5	1	1	Timmers,cf	5	0	0
Neumeier c	3	2	1	Stehr 1b	6	2	2
Etheridge lf	2	2	2	Francek,rf	1	1	0
Shingler 1b	3	2	2	Boots c	2	0	0
Malley 1b	1	0	0	Bieler rf	1	1	0
Brandenburg rf	4	2	2	Bouressa,ss	3	0	0
L Violette,rf	1	0	0	Weber,lf	1	0	0
Coon,p	2	0	0	Heller,2b	2	1	1
Hedtke p	2	0	1	Slezak 2b	2	1	1
Postel p	1	0	0	Trinrud p	3	0	1
Nelson 2b	3	0	0	Krabbe p	1	0	1
Marshak,p	0	0	0				
Totals	32	10	9	Totals	37	7	8

Foxes and Bees Play Twin Bill Here Tonight

CONTINUED FROM PAGE 8

inated Jim Dunlap and Johnny Ellen as his pitchers for tonight's games

The Foxes were leading, 6-0, and the game going into the bottom of the fifth inning when play was suspended Dave McNally was sailing along smoothly, having allowed only one hit, a fifth-inning single by Don Gordon. The game will be played from the point of suspension on the Foxes' visit to Lincoln later this month.

All six runs came in the third inning on only three hits. Chuck Smiley accounted for the key hit in the inning, a triple that cleared the bases

The mound opponents in the exhibition game were Weaver, for the Foxes, and Manager George Noga for Lincoln Weaver allowed four hits in the 4-inning game After hitting a home run off Topeka skipper Dave Bristol in an Old-Timer's game at Topeka last week, Weaver could only fan against Noga s slants.

Patkin Performs

The exhibition was arranged so that Max Patkin could put on his act The famous clowning coach was originally slated to begin his performance in the second inning of the second game

The fact that the game was an exhibition enabled the players to give Max an assist Patkin amused the 713 fans with his rock'n roll pitching performance and his coaching antics. The former major league coach also took over at third base for Lincoln's Dayton Orsburn and was a pinch-runner for Joe Pulliam

Workmen began to dig up the underground cable that runs through the right field area of Goodland Field this morning It is believed that the trouble is some place in the cable A similar mishap took place last season.

The area was under a considerable amount of water Thursday night In fact, there was so much water that a small portion of right field was roped off and special ground rules set up for balls hit into the area.

Thursday night's suspended game, and the amount of damage to the right field area at Goodland Field can still be added to the damage caused by the Wednesday evening storm

Schroeder's 4-Hitter Stops Heinie's Bar

Fraternal League Leaders Win, 5-0; VFW Triumphs

FRATERNAL SOFTBALL LEAGUE	W	L		W	L
St Paul	10	1	Kilioren	6	7
UCT	9	3	Wordell	5	7
VFW	8	3	Pizza Palace	5	7
Heinies Bar	6	4	Dag's	1	11
Pond's	6	5	Party Port	1	11

Don Schroeder kept St Paul firmly nestled first place in the Fraternal League Thursday by stopping Heinies' Bar, 5 0

In other games VFW edged Killoren 2 1 and Wordell Builders outslugged Dag's 14-10

Schroeder allowed four hits in his shutout performance His teammates collected six including two by Norbert Horn

Dick Lundgren pitched a 3-hitter for Killoren in a losing effort Don Calmes of VFW scattered seven hits giving his team the win

A 6-run rally in the sixth inning gave Wordell a victory Dave Trinrud led the attack with two home runs. Joe Rechner blasted one homer, and Jim Kirkland two triples for the winners.

Jim Woller, the losing pitcher, homered for Dag s.

St. Paul—5	AB	R	H	Hienies Bar—0	AB	R	H
R Hinz	5	0	0	Nickasch	2	0	0
D Schroeder	3	2	1	Ellenbecker	3	0	0
C Radtke	4	0	1	Blaeser	3	0	0
Horn	4	1	2	Daniels	3	0	0
K Hinz	3	1	0	Harrmann	5	0	0
K Schroeder	4	0	0	Jobelius	2	0	1
Kimball	3	1	1	Leithen	1	0	1
Oswald	3	0	1	Bork	3	0	1
Radke	3	0	0	Burt	3	0	1
Totals	32	5	6	Totals	23	0	4

California Airman Wins Small Bore Rifle Tourney Title

CAMP PERRY, Ohio (AP) — Victor L Auer of Sherman Oaks Calif , won the National Small Bore Rifle Championship here Thursday.

Auer an airman 3 C , scored 4,784 out of a possible 4 800 points He won a one-point victory over Joe E Steffey of Paris, Ill., who finished with 4 783.

In the women's race Miss Janet Friddell of Toledo, 1958 woman's and junior champion took back her distaff title with a score of 4,776 She edged out Miss Lenore Jensen of Allen Park, Mich , the two year defending champion, by one point.

They'll Do It Every Time

By Jimmy Hatlo

DON'T BREATHE EXHAUST FUMES

FREE MUFFLER INSPECTION

If your muffler is faulty, we'll install a new one that gives the silent, safe service you want! Stop in today.

THE VERRIER SERVICE
LUBRICATION SPECIALISTS
204 E. Washington Ph. 3-8071

COOL
CLEAN
CLEAR

Adler Brau

"WISCONSIN'S MOST ENJOYABLE BEER"
GEO. WALTER BREWING CO., APPLETON

Peaks Latest Eagle Gridder Hit by Virus

Six Others Have Been Stricken Since Beginning of Week

HERSHEY, Pa. (AP)—Fullback Clarence Peaks of the National Football League champion Philadelphia Eagles is the latest player to be hit by a virus bug which has stricken six others since the beginning of the week.

Peaks was stricken Thursday, joining the list of rookie guard Ben Balme, tackle Ed Khayat, defensive back Bobby Jackson, quarterback King Hill, guard Don Campbell and rookie tackle Don Oakes.

Campbell was the only player to miss a practice but the virus has left the others in a weakened state.

"They're walking wounded," said coach Nick Skorich Thursday as the Eagles prepared for their exhibition game here Saturday night against the Chicago Bears. "They're around, but that's about all.

"It's supposed to be a 24-hour virus but Khayat and Jackson, for example, have had it four days. I have my fingers crossed as to who will be hit next between now and Saturday."

Von Saltza Bids for Six Gold Medals

PHILADELPHIA (AP) — Chris Von Saltza, the retiring queen of American swimming, shared the spotlight today with teenage phenoms Carolyn House and Donna de Varona in the women's National AAU outdoor swimming and diving championships.

Five titles were at stake this afternoon and night in the second day of the four-day meet in the 50 meter John B. Celly Memorial Pool. In the only championship decided Thursday night, Miss House, an Olympic veteran at 15, powered her way to a decisive repeat triumph in the 1500 meter freestyle.

Miss Von Saltza, gunning for an unprecedented six gold medals, took dead aim on two today. She was favored to capture the 100 meter freestyle for the fourth straight year and succeed retiree Lynn Burke as ruler of the 200 meter backstrokers.

Miss House and Miss de Varona, both Californians and both members of the Olympic team with Chris, collide in the 400 meter individual medley.

England's Top Four Netters Arrive for Wightman Cup Drills

CHICAGO (AP) — England's top four women amateur tennis players are to arrive in Chicago today to begin a week's practice for Wightman Cup competition.

The group includes Angela Mortimer, 1961 Wimbledon Champion and ranked No. 3 in her country; Christine Truman and Ann Haydon, who share No. 1 ranking, and Deidre Catt, No. 4.

This will be the 33rd meeting between the two countries in the series and the first time the matches have been in Chicago.

The U.S. team is to arrive Monday. Only two of its members are definite — Karen Hantze of San Diego, and Billie Jean Moffitt, Long Beach, Calif.

Louise Suggs Leads by 3 at Kansas City

KANSAS CITY (AP) — Louise Suggs, the steady pro from Georgia, says position off the tee likely will determine the winner of the $7,500 Kansas City Women's Open Golf Tournament.

Miss Suggs shot a 2-under par 35-37—72 for the first round lead on the 6,463-yard Brookridge Country Club course Thursday.

Closest rival to Miss Suggs at the start of the second round was Wanda Sanches, young Baton Rouge, La., star, who fired a 2-under 35 to go with her front nine 40 for 75.

"That creek (Indian Creek) that bisects four holes and loose dirt in places makes it real important you get a good tee shot," Louise explained.

Golf Tourney Entries Being Accepted

Fox Valley Club Sets Competition For Sept. 2-3

KAUKAUNA — Entries are being accepted for club and class competition at Fox Valley Golf Club by Lou Glaser, club pro. The deadline to register is Aug. 27.

Competition is limited to members paid-up in dues and with a minimum of 20 recorded scores on the handicap sheet. Competition will be held Sept. 2 and 3 with the course closed to all but those entered in the tournament.

Five flights will be represented including the championship, A, B, C and D groups. The championship and A flight will play 18 holes Saturday, Sept. 2, with survivors playing a second 18 Sunday. Those in B flight will play nine holes to qualify Saturday and close out with 18 Sunday.

Other Brackets

Golfers in the remaining brackets will play nine holes to qualify Saturday and conclude with nine Sunday. High Scorers in each flight will be eliminated and tee-off times for final rounds Sunday will be posted late Saturday.

Entrants in championship flight will tee off at noon each day with starting times for other flights to be arranged to fit time preference of individual entrants. Presentation of trophies and medals will be made Sunday evening at a victory dinner.

Local Drivers Enter Regatta At Waukesha

NEENAH—Twin City and Winnebagoland outboard drivers are among the more than 100 entries for the Milwaukee Journal outboard regatta Saturday and Sunday at Frame Park in Waukesha.

Among the local entrants is Bob Grunska, who captured B utility honors in the regional championships at Winneconne last month.

Others expected to participate are Vern Kargus, Dick Broas, Marty Stahl, Joe Zolkoske, Wayne Holmes, Larry Wright and Dave Van Buskirk.

Jack Schmitzer, injured in the Winneconne races, will be out of action for the rest of the season.

Elimination races will be held Saturday with the finals on Sunday. Drivers eliminated Saturday will race for trophies on Sunday. Qualifiers compete for $1,350 in cash prizes.

Exhibition Football

BY THE ASSOCIATED PRESS

American League

Boston 14, New York 3.

Post-Crescent Photo

Manager Earl Weaver (left) listens to a few choice words from Umpire Joe Ring in Thursday night's Fox Cities-Lincoln game. Weaver objected when the umpire failed to call a balk in the bottom of the third inning. The game was suspended after 4½ innings due to power failure.

Fights Last Night

Los Angeles — Alfredo Escober, 135, Redondo Beach, Calif., stopped Eddie Garcia, 134½, Los Angeles, 11.

Small Ads Make for Low Overhead—So Lowest Prices at Flanagan's
WEST END PARTY PORT
LIQUOR STORE
728 W. College Ph. 4-1666

Stop in for an Expert
Motor Tune-up
Complete
Brake Service
GILLIS
MOTOR SERVICE
Bring Your
Motor Troubles to Us
1731 N. Richmond RE 3-6634

Ford Pitches 20th Victory

CONTINUED FROM PAGE 8

has become such a ritual that one New York paper, The Mirror, headlined it: "'Luis' Ford Wins 20th."

While the Yankees pushed their longest winning streak of the year through eight games, Detroit kept the pace by beating the Chicago White Sox 3-2. Baltimore beat Kansas City 8-0 and Boston defeated Minnesota 3-2 in the other AL games scheduled.

The St. Louis Cardinals won eight in a row for the first time this year with a 3-2 victory over Pittsburgh in the only NL game scheduled.

Ford (20-2), last a loser on June 29 at Boston, allowed eight of the Angels' nine hits before giving way to the heat and Arroyo in the eighth inning. It was the fourth victory Arroyo has saved for Ford, and he has been the finishing pitcher in six others.

Bobby Richardson, Yogi Berra and Bill Skowron homered for the Yankee runs off Jim Donohue (4-5), with Berra's fourth-inning shot breaking a 1-1 tie as the Angels failed to win any of their nine games at Yankee Stadium in the season series.

3-game Sweep

The Tigers made it eight out of 10 with a three-game sweep at Chicago. A double by Norm Cash and Chico Fernandez' single off Juan Pizarro (7-5) broke a 2-2 tie in the fifth inning. Don Mossi (13-2) was the winnger, going all the way although allowing 11 hits.

Milt Pappas (8-6) blanked the A's on six hits. He breezed after the Birds scored five runs in the first inning, two on a single by Whitey Herzog, against Bill Kunkel (2-2). Dave Philley of Baltimore set an AL record with his 21st pinch hit of the season, topping the record set in 1936 by Parke Coleman of the St. Louis Browns with 20.

A third-inning double by Frank Malzone wrapped it up for the Red Sox as Tracy Stallard (1-1) won his first in the majors. Al Schroll (0-2) was the loser.

The Cardinals beat the Bucs with an unearned run in the seventh inning on Dick Stuart's error. Hanging the loss on Earl Francis (1-5). Ray Sadecki (10-5) was the winner. He gave up eight hits, all singles except one—Bob Clemente's ninth-inning home run.

Los Angeles—1	ab	h	rbi	New York—3	ab	h	rbi
Pearson,rf	5	1	0	Richard'n,2b	4	2	1
Koppe,ss	4	0	0	Kubek,ss	3	0	0
Hunt,cf	3	1	0	Maris,rf	2	0	0
Bilko,1b	4	1	0	Mantle,cf	3	0	0
Averill,c	4	2	0	Berra,lf	3	1	1
G.Thomas,lf	4	0	0	Blanchard,c	4	0	0
Yost,3b	4	1	0	Skowron,1b	4	2	1
Mor'an,2b	3	1	1	Boyer,3b	3	2	0
Donohue,p	3	1	0	Ford,p	1	0	0
Fowler,p	0	0	0	a-Howard	1	0	0
Moeller,p	0	0	0	Arroyo,p	0	0	0
Morgan,p	0	0	0				
b-Rice	1	1	0				
c-Satriano	0	0	0				
Totals	35	9	1	Totals	28	7	3

a-Grounded out for Ford in 7th.
b-Singled for Morgan in 9th.
c-Ran for Rice in 9th.

Los Angeles	0 1 0 0 0 0 0 0 0	—1
New York	1 0 0 1 0 0 1 0 x	—3

R—Averill, Richardson, Berra, Skowron. E—Koppe. PO-A—Los Angeles 24-13, New York 27-17. LOB—Los Angeles 9, New York 7. 2B—Pearson, Boyer. HR—Richardson, Berra, Skowron. SB—Mantle. S—Ford.

	IP	H	R	ER	BB	SO
x-Donohue (L, 4-5)	6	6	3	3	3	2
Fowler	⅔	1	0	0	1	0
Moeller	⅓	0	0	0	1	0
Morgan	1	0	0	0	0	0
Ford (W, 20-2)	7	8	1	1	1	3
Arroyo	2	1	0	0	1	1

x-Faced two batters in 7th.
U—Schwarts, Napp, Stevens and Rice. T—2:19. A—15,575.

Kansas City—0	ab	h	rbi	Baltimore—8	ab	h	rbi
Howser,ss	4	0	0	Adair,2b	4	1	2
Hankins,cf	4	0	0	Snyder,lf	2	1	0
Causey,3b	4	0	0	b-Williams,lf	2	1	0
Siebern,1b	4	1	0	e-Philley	1	1	0
Lumpe,2b	4	1	0	f-Busby,cf	0	0	0
Rivera,rf	3	0	0	Brandt,cf-lf	3	1	0
Posada,lf	2	0	0	Gentile,1b	5	0	0
Sullivan,c	2	2	0	Herzog,rf	2	1	2
d-Virgil,c	1	1	0	c-E.Rob'on,rf	1	1	0
Kunkel,p	0	0	0	B.Rob'son,3b	4	1	1
Rakow,p	1	0	0	Foiles,c	1	0	1
a-Stephens	1	1	0	Hansen,ss	4	2	1
McDermott,p	1	0	0	Pappas,p	4	0	0
Totals	31	6	0	Totals	33	10	7

PT SPORTS
a-Singled for Rakow in 5th.
b-Singled for Snyder in 5th.
c-Walked for Herzog in 5th.
d-Singled for Sullivan in 7th.
e-Doubled for Williams in 8th.
f-Ran for Philley in 8th.

Kansas City	0 0 0 0 0 0 0 0 0	—0
Baltimore	5 0 0 0 1 2 0 0 x	—8

R—Adair, Brandt, Gentile, Herzog, B. Robinson, Foiles, Hansen, Snyder. E—Lumpe. PO-A—Kansas City 24-9, Baltimore 27-14. DP—Adair, Hansen and Gentile (2); Lumpe, Howser and Siebern; Howser, Lumpe and Siebern. LOB—Kansas City 6, Baltimore 8. 2B—Siebern, E. Robinson, Philley. SF—Foiles.

	IP	H	R	ER	BB	SO
Kunkel (L, 2-2)	⅓	4	5	5	0	0
Rakow	3⅔	1	0	0	0	4
McDermott	4	5	3	3	4	2
Pappas (W, 8-6)	9	4	0	0	1	1

HBP—By Pappas (Posada). WP—McDermott (2). Balk—McDermott. U—McKinley, Chylak, Smith and Soar. T—2:14. A—6,027.

Women's Kegling-Loop Will be Organized

KAUKAUNA — The Thursday Night Women's Bowling League will hold an organizational meeting at the Bowling Bar at 7:30 p.m. next Thursday.

Team captains unable to make this initial meeting may contact Shirley Hurst, league president, or Lucille Weiss, secretary.

RENT A HOUSEBOAT
Party Doll Fleet
On Famous Wolf River
10 boats 30'-35' long. Accommodates up to 6 people. Openings from now 'til Nov. Ph. Fremont 6-3480 or write Party Doll Fleet, R. 1, Fremont.

AP Wirephoto

This Combination May lead the Yankees to another pennant. Whitey Ford, left, became the first pitcher in either major league to win 20 games this season when he beat the Los Angeles Angels 3-1 Thursday. Luis Arroyo, right, who frequently relieves Ford, came in in the eighth and preserved the win. After taking Ford out of a hot spot. Arroyo is cooled off by the starter in the Yankee locker room.

Had Flare for Showmanship

Public's Image of Elder Wrigley Different From That of Philip

BY BILL FURLONG
Chicago Daily News Service

CHICAGO — "His daddy was the last of the great salesmen. He bubbled over with enthusiasm. He liked people — or if he didn't like them, he was the greatest actor going."

This is Bill Veeck's appraisal of the father of Philip Knight Wrigley, the late William Wrigley Jr.

Fifth of Series

Phil Wrigley's appraisal is somewhat different.

"He didn't particularly love people. But he had great enthusiasms." On another occasion: "I was born and raised in a mass business. I don't think of people as individuals but as lots of people."

That Phil Wrigley is different from the public image of his father in incontrovertible. He claims that they were not different below the surface.

Salesman and Innovator

"Phil worshipped his father," an acquaintance has said. "He has always attempted to live up to him."

The elder Wrigley was a salesman and innovator. "My experience," says Phil Wrigley, "has been to take something and keep it rolling."

William Wrigley came to Chicago early in the 1890s as a soap salesman. As a come-on, he'd offer baking powder as a premium.

When the demand for baking powder exceeded that for soap, he switched to selling baking powder and used sticks of gum as a come-on.

When the demand for gum exceeded that for baking powder, he went into the gum business.

He started the gum company on $5,000 borrowed from an uncle in Philadelphia; part of the terms were that he'd take a cousin along with the $5,000. "When he got the chance," says Phil Wrigley, "he sent the $5,000 back with the cousin."

When he was 20, and earning $20 a week, William Wrigley got married. Young Phil was born in the Plaza Hotel, which still stands at the corner of Clark St. and North Ave. Dec. 5, 1894.

Shy Youngster

He was a shy, somewhat withdrawn youngster who loved to ride horseback with his father in Lincoln Park.

He went to Chicago Latin School and later to Andover where he played lacrosse and studied the mystical fascination of crapshooting.

"When the dice are against you, there's nothing you can do about it," he said in later years. "I suppose in many ways it's like baseball. Sometimes you can't do anything wrong and sometimes you can't do anything right."

He was supposed to go to Yale — but he never did quite finish at Andover. Academics have never been his favorite pastime.

Instead he went on a round-the-world tour and wound up going to Australia before World War I to help set up a plant for his father's company.

During the war, he entered the navy, became an officer and was in charge of training aviation mechanics at Great Lakes.

After the war, he went back to work for the Wrigley company—while his father's fortune and reputation snowballed.

His father built the Wrigley building—the first office building north of the river—in the early 1920's for $7,804,000.

Showmanship Flair

His flair for showmanship was suggested by his flooding the white-faced 32-story Wrigley building in light at night, thus making the building one of the sightseeing landmarks of Chicago.

It was from this that young Bill Veeck got the idea for painting Comiskey Park white and training spotlights on it at night—in 1960.

The elder Wrigley bought controlling interest in the company that owned most of Catalina Island, built a mansion in Pasadena for several hundred thousand dollars, and dabbled in everything from baseball to banking to politics. When his withdrew his support of Sen. Hiram Johnson and threw it to Calvin Coolidge in 1924, he made headlines.

When Phil Wrigley was 30 years old, he became president of the gum company. His father remained as chairman of the board.

Just last spring, he turned over the presidency, which he'd held since 1925, to his son. Bill—who was 28. Phil became chairman of the board.

Joins Group

The Cubs came into the life of the Wrigleys sometime before the U.S. entered World War I when the elder Wrigley joined a group of Chicagoans who bought the club from the Cincinnati ownership.

He continued to buy shares of other stockholders slowly until he had about 40 per cent of the stock, the largest single block.

For his part, young Phil first started buying Cub stock on his own in 1926. After inheriting his father's portion of Cub stock, he continued to buy until today he has just a fraction under 80 per cent of the stock.

His father was never president of the Cubs; instead he held a vague executive title.

William Veeck, Sr., was president at the time the elder Wrigley died in 1932. When Veeck died in the following year, Phil — then in his middle 30s — avoided taking over the presidency.

Burs Walker Out

Instead it went to a merchant named William Walker for one season. Wrigley finally bought him out and assumed the club presidency in October, 1934.

"I screamed my head off when I paid him $150 a share," says Wrigley. Today Cub shares are worth $245 to $260 a share, he estimates.

Why did he take over presidency of the Cubs?

"If you own the club, you get the blame for what happens whether you're president or not," he says. "So you might as well be president."

Dark Horse Threatens in Eastern Meet

SOUTH ORANGE, N.J. (AP)—Frank Froehling, the 19-year-old unseeded stringbean, loomed as the dark horse threat to the big-name players as the Eastern Grass Court Tennis Championships today approached its weekend climax.

Froehling, Coral Gables, Fla., Thursday bombarded semi-retired Mike Green of Philadelphia 10-8, 6-4 to move into Saturday's semifinals against another 19-year-old, fifth-seeded Davis Cupper Dennis Ralston.

Froehling will be the only unseeded player in the semifinals when he plays Ralston, the Bakersfield, Calif., slugger who ousted Jim Shaffer, St. Petersburg, Fla., 7-5, 6-2.

In the women's semifinals, top-seeded Karen Hantze, Chula Vista, Calif., faces Carole Caldwell, Santa Monica, Calif.

Vikings Claim Don Smith for Waiver Price

BEMIDJI, Minn. (AP) — The Minnesota Vikings Thursday acquired Don Smith, University of Missouri halfback released by the New York Giants.

The Vikings shelled out the $100 waiver price for Smith, who failed in a bid for a slotback post with the Giants.

Minnesota Coach Norm Van Brocklin hopes to use the 5-11, 185-pounder as an offensive halfback or punt and kickoff return specialist. At etiher spot, the National Football League's newest entry is noticeably thin.

Kimberly Women Plan First Bowling Parley

KIMBERLY — An organizational meeting of the Women's Bowling League will be held at 8 p.m. Monday in the village hall. All team captains are being asked to attend.

Further details may be obtained from Mrs. Frank Van Cuyk or Mrs. Anthony Oudenhoven.

Brue Shoots 69

HARTFORD, Conn. (AP)—Bobby Brue, Milwaukee professional, shot 35-34—69, two under par, in the first round of play in the Insurance City Open Golf Tournament here.

Don't GAMBLE with Faulty Car Operation
Put Your Automotive Needs In Our EXPERT HANDS
Tune-Ups A Specialty
Harold Douglas — Bob Kranhold
APPLETON BATTERY & IGNITION SERVICE
— We Repair All Makes of Power Mowers —
310 E. Washington St. Phone 3-6151

Lawrence Says

Reds Overplay Space Flight In Politics

Resentment From Insistence on Communist Science

BY DAVID LAWRENCE

IN EUROPE — Unquestionably Nikita Khrushchev has overplayed his hand in the propaganda speeches he has delivered extolling the Soviet orbital flights as the product of the Communist-Socialist system. This is resented throughout Europe. Many a newspaper in countries like Sweden, Norway and Denmark has just expressed the criticism that celebration of a scientific experiment should not be cloaked in the language of international politics or polemics.

Lawrence

In addition, there is some skepticism developing about Maj. Titov's feat itself. While this is not as outspoken as the doubts that were expressed about Maj. Gargarin's story of his flight into space, some significant questions are nevertheless being raised.

Thus, Maj. Titov told newsmen in Moscow that he controlled the ship himself. When asked how he did this, he replied:

"I began manual guidance of the cosmic ship according to program at 10 o'clock (on Sunday.) My ship is a very cleverly constructed machine, and easy to steer. It was possible to orientate it in any direction, to direct it where you needed, and where you wanted it to land. When I had the steering of the ship in my hands, I felt just like a real pilot. My first impression from manual operation is very good."

'Malarkey,' He Says

Now, here is what the Reuters News Service reported to the European press in a dispatch from Stanford, Calif.:

"C. Stark Draper, head of aeronautical engineering at the Massachusetts Institute of Technology, described as 'malarkey' press reports that cosmonaut Gherman Titov controlled the course in his Vostok II during his orbiting of the earth. Mr. Draper says:

"'That boy didn't do anything more than Shepard did on his ride. He didn't have the thrust aboard to go out of his orbital path.'"

On this same point comes an article in the London "Daily Telegraph" by its science correspondent, Anthony Smith, who writes:

"Maj. Titov's remarks about his ability to maneuver his craft in space are frustratingly obscure. It would be interesting to know more about those automatic manual controls which work so easily . . .

Limited Capabilities

"Until fresh evidence is available, it must be assumed that he carried no large power unit on board with which to change his orbit. Until such a power unit is carried in a Russian rocket, the spaceman will be able only to rotate his craft within its orbit or to fire the retro-rockets and leave it altogether."

Another part of Maj. Titov's speech delivered in the presence of Soviet Premier Khrushchev in Moscow is coming in for considerable discussion. The astronaut said that, while in space, he had seen the lights of big cities by night and continents and oceans by day. While it takes enormous-sized telescopes to see at great distances, it would seem that by some magic of Khrushchev's Communism the astronaut carried in his small space ship a telescope capable of distinguishing from nearly 160 miles above the earth the lights of cities at night. This has aroused widespread comment and expressions of doubt in Europe.

Because the Russians have never given the world the essential facts about how Maj. Gagarin conducted his flight, some scientists who developed a skepticism because of contradictory statements made by Maj. Gagarin after his flight are equally doubtful now about the Titov story of what he did aboard a small satellite.

Never Whole Story

European newspapers, for instance, are carrying dispatches from Washington written by their own correspondents, pointing out that the Russians have never told the whole story of the Gagarin flight.

The London "Daily Telegraph" correspondent attributes to officials of the National Aeronautics and Space Administration in Washington the statement that the Russians have given only three salient facts about Maj. Gagarin's flight: the launching site, the landing point and the flight time. These bare facts were filed by the Russians with the Federation Aeronautique Internationale in Paris, the international agency which certifies flying records. American officials are said to have expressed a hope the Russians would be more informative about Maj. Titov's journey than they have been about Maj. Gagarin's.

By contrast, the United States government has made to the scientific world full disclosure of the details of the flights of Cmdr. Shepard and Capt. Grissom and intends to follow the same policy in the future for its space flights. So far as scientific proof available to other countries is concerned, everything that was transmitted by radio from the Titov craft could have been recorded on tape ahead of time and played back on schedule from an orbiting satellite, and all the speeches could have been rehearsed in advance.

(Copyright, 1961)

Major Leaders

BY THE ASSOCIATED PRESS

AMERICAN LEAGUE

Batting — Cash, Detroit, .363; Howard, New York, .361.
Runs — Mantle, New York, 102; Maris, New York, 93.
Runs batted in — Gentile, Baltimore and Maris, New York, 103.
Hits — Cash, Detroit, 134; B. Robinson, Baltimore, 133.
Doubles — Kubek, New York, 34; Kaline, Detroit, 28.
Triples — Wood, Detroit, 9; Landis, Chicago, Piersall, Cleveland and Keough, Washington, 7.
Home runs — Mantle, New York, 43; Maris, New York, 41.
Stolen bases — Aparicio, Chicago, 38; Howser, Kansas City, 28.
Pitching — Ford, New York, 20-2; Schwall, Boston and Mossi, Detroit, 13-2.
Strikeouts — Ford, New York, 166; Pascual, Minnesota, 150.

NATIONAL LEAGUE

Batting — Clemente, Pittsburgh, .362; Hoak, Pittsburgh, .339.
Runs — Mays, San Francisco, 96; Robinson, Cincinnati, 93.
Runs batted in — Robinson, Cincinnati, 98; Cepeda, San Francisco, 97.
Hits — Pinson, Cincinnati and Clemente, Pittsburgh, 150.
Doubles — Coleman, Cincinnati and Aaron, Milwaukee, 27.
Triples — Altman, Chicago and Clemente, Pittsburgh, 9.
Home runs — Robinson, Cincinnati, 33; Cepeda, San Francisco, 30.
Stolen bases — Wills, Los Angeles, 22; Robinson, Cincinnati, 16.
Pitching — Podres, Los Angeles, 14-3; Miller, San Francisco, 9-3.
Strikeouts — Koufax, Los Angeles, 185; Drysdale, Los Angeles, 136.

Duke Rodney Sets Record For Trotters

YONKERS, N.Y. (AP) — Duke Rodney, a $7,000 bargain, and a 29-year old native New Yorker wise in the way of horses, stood at the head of the class today as the nation's top 3-year old trotters turned toward Du Quoin, Ill., and the classic Hambletonian on Aug. 30.

Duke Rodney, purchased as a yearling by Mr. and Mrs. Patrick Di Gennaro of Rochester, N.Y., won the first leg of the triple crown for 3-year old trotters with a record smashing 1 1-16 miles in the $100,330 Yonkers Futurity at Yonkers Raceway Thursday. The Hambletonian and the Kentucky Futurity at Lexington, Ky., in October, complete the triple crown.

Under the guidance of Ed Wheeler, who now calls Troy, Ohio, his home although born in Brooklyn, the Duke overcame a bad post position to take the lead after one-quarter mile, then hung on for a head decision over Charlotte S. Devan's Galeb of Hanover, Pa.

The time of 2:10 3-5, was the fastest 1 1-16 miles ever turned in by a 3-year old standardbred.

2 Favorites Left In Semi-Finals of T-M Tournament

EUGENE, Ore. (AP) — Two favorites and a pair of relative newcomers to women's amateur tournament play met today in the semifinals of the Trans-Mississippi Golf Association Tournament at Eugene.

The winners will advance to the 36-hole championship match Saturday.

The newcomers, 18-year-old Heidi Prentice, Winnetka, Ill., and Nancy Roth, a 22-year-old country club manager from Hollywood, Fla., were to play at one p.m.

Judy Eller, Old Hickory, Tenn., and Joanne Gunderson, Kirkland, Wash., were to tee off about the same time.

Newhouser Claims Golf Helps Hurlers

TULSA—(AP)—Hal Newhouser, former southpaw ace who plays golf right handed, thinks golf helps a pitcher stretch back muscles which tend to tighten the day after a game, says Newhouser, now a scout for the Baltimore Orioles.

Minor League Baseball

BY THE ASSOCIATED PRESS

INTERNATIONAL LEAGUE

Toronto 6-4, Richmond 5-6.
Charleston 10, Syracuse 4 (10 innings).
Buffalo 5, Columbus 2.
Jersey City 7, Rochester 3.

AMERICAN ASSOCIATION

Indianapolis 6-2, Houston 4-5.
Denver 14, Omaha 11.
Louisville 3, Dallas-Fort Worth 2.

PACIFIC COAST LEAGUE

Hawaii 3, Seattle 2.
Tacoma 5, Spokane 4.
Vancouver 10, Salt Lake City 8.
Portland 5, San Diego 4.

Believe 57 Drowned

MANILA (AP)— The Philippine News Service said today an inter-island motor boat carrying 57 persons has been reported missing since Monday and is believed to have sunk in heavy seas.

Memo From Lee Heimerman

RAMBLER'S
New Car Success
Means Better Used Cars
For Less!
WINNEBAGOLAND MOTORS
Member, Chamber of Commerce, Neenah-Menasha
208 N. Commercial, Neenah, 2-0207

Like . . . Chief!
CHIEF OSHKOSH
B'gosh it's good

Kennedy, Johnson Make Agreement

Oral Pact Puts Vice President In Office if President Disabled

BY JAMES MARLOW

WASHINGTON (AP) — Twice now American presidents and their vice presidents — because Congress wouldn't do anything on it—have had to agree between themselves on how a vice president takes over for a disabled president.

President Kennedy said Thursday he and Vice President Lyndon B. Johnson have made such an agreement. It turned out to be, word for word, the same as former President Dwight D. Eisenhower made with former Vice President Richard M. Nixon on March 3, 1958.

There's a big hole in it but it's the kind of hole which may never have to be filled.

Constitution Vague

The Constitution says that, in case of a president's inability to discharge his powers and duties, the vice president will take over. But it doesn't say what an inability is or who decides when inability exists and when it ends.

There has been argument over this constitutional clause since the Constitution was put together. But Eisenhower's heart attack in 1955 alerted him and the country to the need for some clarification—just in case.

His two attorneys general—first Herbert Brownell and then William P. Rogers—with the help of their Justice Department lawyers examined the problem and proposed to Congress, in 1956 and 1957, that it act on a constitutional amendment It didn't.

Makes Agreement

So Eisenhower, with the help of Rogers and the best advice the latter could get, made an agreement with Nixon—an agreement now duplicated by Kennedy and Johnson with the help of the President's brother, Attorney General Robert Kennedy.

Robert Kennedy sees eye-to-eye with Rogers on the wording of the agreement and the constitutional thinking behind it. A lot of questions can be raised about it.

But the two attorneys general thought they had reached a reasonable solution It should be noted these two agreements applied only to the four men involved. No future president or vice president is bound by them.

Not Binding

They will be free to make any other agreements they wish, or none. But since Kennedy and Johnson thought the Eisenhower-Nixon arrangement was good for them, their successors in the White House are likely to do the same until Congress finally decides to act. That's unlikely.

The agreement says:

1. If the president becomes unable to carry out his duties he will—if he's able to — notify the vice president who will then act as president until the president's disability ends.

Note This doesn't say the vice president becomes president during a period of presidential disability but only acts as president

Will Consult

2 If the disabled president for some reason can't tell the vice president to take over for him temporarily, the vice president will consult with people he considers "appropriate" about taking over the presidency until the disability ends.

The ground rules seem pretty narrow here for Johnson. If Kennedy became too disabled to tell Johnson to take over for him, it's a sure bet the vice president would not make a move without consulting Kennedy's brother, the attorney general.

3. The president will decide when his disability ends and resume his duties.

Questions Raised

All three of these arrangements raise questions but not more than the third in which a disabled president decides when he is no longer disabled. Suppose those around him still think he's too disabled to run the country. What then?

It's one of those iffy questions. Government lawyers say they prefer to rely on the value language of No. 3 at the present and then try to deal with particular facts and circumstances as they might arise.

While Brownell and Rogers asked Congress in vain for a constitutional amendment to clear up the whole business once for all, House Speaker Sam Rayburn thought a simple congressional act might do.

Lawyers Disagree

Government lawyers disagreed. They said such an act would be challenged in the courts as unconstitutional. But the Kennedy-Johnson agreement is neither an act of Congress nor a constitutional amendment.

Therefore might not anything Johnson did, while acting as president for a disabled Kennedy, be challenged in court, too? For instance: if Johnson signed a bill which meant a loss of millions of dollars to someone.

But that's hypothetical at this point. Rogers and Robert Kennedy feel they have done their research and that the courts should uphold as constitutional the agreement they worked out.

Titov Ejected After His Epic Orbital Flight

CONTINUED FROM PAGE 1

scientific information that will be published and shared with scientists all over the world.

The flight, Keldysh added, opened the way for manned flight "to Mars, the Moon, Venus, and even further into the depths of the universe."

Precludes Less Secrecy

Keldysh said foreign newsmen will be permitted to watch launchings of Soviet space ships in the future but gave no indication when this would happen.

"You realize carrier rockets are not only peaceful instruments, and if the Americans had such advanced carrier rockets you can be sure they wouldn't be showing them either," he said.

The Soviet academician said Titov had demonstrated that a human pilot is able to control his space ship manually, make scientific observations and land his craft on any spot on earth.

Titov told the newsmen he regarded his historic flight round and round the earth as "something natural," that it did not seem like anything extraordinary because he had trained so thoroughly for it.

No Ill Effects

He said his training as a fighter pilot had been most important in preparing him for his space assignment and that he was morally inspired to carry out his task by love of country and the Soviet people

Going into a detailed account of his flight from the moment he blasted off at 9 a m. Aug. 6, Titov said that he experienced no ill effects from the acceleration forces noise and vibration of the takeoff

Once in space, he continued, the cabin of his spaceship Vostok II was flooded with sunlight and he could see the bright, sunlit surface of the earth and at the same time the stars—"clear and bright points on a black background."

Had Complete Control

Both his instruments and information transmitted from earth confirmed that he was in the predetermined orbit, he said.

At 10 a m., an hour after blastoff, Titov said, he switched to manual control of the ship He said he had complete control over the craft, could orient it in any direction and could send it on any course he desired.

He next used the manual control in his seventh orbit, Titov said

Throughout the flight "reliable communication with the ground" was maintained on short wave and ultra short wave radio

Even at his farthest point from earth he established contact with the ground with no difficulty, he said.

He said his radio apparatus also picked up ordinary longwave radio broadcasts from stations all over the world.

Small Nations Ask Fair Share Of Aid Funds

CONTINUED FROM PAGE 1

small-nation victory with a motion calling for priority to aid to small countries. Brazil, which has serious economic troubles in her own northeast, sought to change the wording to read "regions" in direct need.

The Bolivian motion won 19-1, with the United States voting alongside the Cuban regime whose revolutionary influence it seeks to counteract with the alliance for Progress program.

The conference has attracted private investors from many parts of the world — representatives of railroads, banks, power and automobile interests among others.

Investors Alert

They are showing an interest in pouring billions of dollars into the U.S.-sponsored aid program—but first are seeking to find out how it can be done best, the risks involved and particularly what Latin American business interests are willing to contribute.

Richard S. Aldrich of New York, vice president of the International Basic Economic Corporation (IBEC), said: "We felt that the private segment of the U.S. economy ought to emphasize the fact here that it represents a vital source of investment capital."

Aldrich said delegates are eager listeners.

Heaven Leads

ST. CATHARINES, Ont. (AP)—The Rev. Edwin Heaven is an Anglican clergyman here.

AP Wirephoto

Refugees From Communist-controlled East Germany are shown receiving food in the Marienfelde camp in West Berlin. East German officials warned today that steps may be taken to stop the refugee flow, already at 150,000 this year, and Red police were reportedly taking passengers off Berlin trains.

Nikita Talks Of Huge Toll In Next War

CONTINUED FROM PAGE 1

will not stop the Soviet Union. For example, he said, the roars of the British lion no longer frighten anyone

The imperialists, he said, have "short hands"—a Russian expression for somebody who has very little power.

Khrushchev said the laws of war are "terribly cruel" and then mentioned the recent visit to the Soviet Union by Premier Amintore Fanfani of Italy. He said he asked Fanfani where the North Atlantic Treaty Organization rocket bases were located in Italy and, according to Khrushchev, got the reply that they were located in orange orchards.

Khrushchev said the Soviet people like Italian oranges but that if war came and Italy is "pushed" against the Soviet Union, he would not hesitate to send rockets raining on the orange orchards of Italy.

Ridicules U.S.

He said the same thing would happen to other small countries that harbor NATO bases, such as Greece and Norway.

The Soviet premier departed from his notes and launched into a table-thumping display of disdain and ridicule directed at the United States.

President Kennedy, he said, is having a difficult time reassessing his nation's values

"There, a person may be a beggar or king as he chooses," he said.

Khrushchev said the United States is "accustomed to have people speak to them with downcast eyes—fastened on their shoes or trousers"

He said this was because the Americans had gotten used to thinking of themselves as the most powerful nation on earth.

"But we too are a powerful country," Khrushchev continued and demanded respect from the United States for "his majesty, the working class."

Labor Division Reports Workers Being Underpaid

CHICAGO (AP)—The U. S. Labor Department said Thursday its investigations during the first half of 1960 brought to light employer underpayments to workers in Wisconsin and three other Midwest states involving approximately $2.1 million.

Of the total amount. $1,133,599 has been recovered through court action and voluntary payment for 8,510 workers in Wisconsin, Illinois, Indiana and Minnesota.

Most of the underpayments involved were violations of minimum wage and overtime requirements of the Fair Labor Standards Act which requires employers engaged in interstate commerce to pay wages of at least $1 an hour.

Underpayments in Wisconsin amounted to $369,400 with $221,645 recovered and paid to 1,650 workers.

625 Children?

KENMORE, N.Y. (AP)— When Mr. and Mrs. Delmar W. Adams died of heart attacks the same day, they left 625 surviving children. The couple had cared for that many foster children for the Children's Aid Society in the last 13 years.

Soviet Bloc Schedules Talks on Peace Treaty

CONTINUED FROM PAGE 1

ern garrisons posted against such Communist devices as "spontaneous demonstrations."

Would Stop Refugees

With Berlin in Communist hands, East Germany would be virtually sealed off from the West and its people would be unable to flee.

Stoph warned that new measures might be taken to stop the refugee flow, now approaching 150,000 for this year, and he hinted they might be taken even before a peace treaty is signed

"The generosity of the state organs of the German Democratic Republic over travel has been shamelessly misused by the traders in humans for their dirty aims," Stoph said.

He gave no details but it appeared that some form of ban on travel to Berlin and West Germany is in the works, perhaps a decree that special permits will be required for East Germans That would enable the police to turn back those without the permits—which undoubtedly would be given only to the politically reliable

East Near Boiling Point

"The mood in the (East) zone is near boiling point," the independent West Berlin Morgenpost said editorially. "If the safety valve provided by Berlin is shut, it can come to an explosion."

Bolz said the conference of the East bloc foreign ministers would study the results of negotiations on the peace pact and decide on further measures He said that negotiations already held had produced results.

Konev's appointment as commander in chief of Soviet forces in East Germany was disclosed as East German Communist chief Walter Ulbricht, just back from Moscow, called for Soviet aid in the defense of East Germany's borders and new moves to stem the rising flood of refugees escaping to the West.

Konev's appointment underlined the mounting East-West tension in the struggle over divided Berlin. It was announced just three days after Soviet Premier Khrushchev threatened to mobilize Soviet reserves.

Reds See War Threat

Konev takes command of an estimated 20 divisions or more amid mounting Communist charges that Chancellor Konrad Adenauer's West German government and the major NATO powers are threatening war over Berlin.

Ulbricht told workers in an East Berlin factory: "The borders of the German Democratic Republic must, if necessary, be defended militarily against the militarists in Bonn, and by the forces of the Soviet Union as well as the national people's army."

Ulbricht said strengthening East Germany "in all fields" would warn the West against what he termed "war hysteria ignited in West Germany."

Ways Found to Preserve Meat Without Cooling

CHICAGO (AP)—Scientists and medical men have found how to preserve meat indefinitely without refrigeration. They de-germ it.

Maj. Gen. Webster Anderson, new quartermaster general of the U.S. Army, said Thursday the preservation technique is to bombard the meat with rays from radioactive cobalt or from atom smashers.

The rays kill micro-organisms that cause food spoilage. Anderson said he told newsmen the germless meats have been proved safe for human consumption by scientists and medical men.

The only drawback, Anderson said, is that bombarded meat loses some flavor. The scientists are working on that.

Lorge May Back State Tax Reform

CONTINUED FROM PAGE 1

plan although he doesn't like it. He hinted that the 1962 elections could thereupon become a kind of popular referendum if the compromise is accepted by Democratic Gov. Nelson and that if a Republican governor and a Republican legislature win the elections next year they could repeal the act in the 1963 legislature if they saw fit

The Republican leadership, meanwhile, was obviously courting the reluctant Lorge by putting him on the conference committee Thursday night and electing him chairman of the negotiating group at its session this morning.

Lorge acknowledged as he opened the conference committee session that he is uncomfortable about his strategic and conspicuous role and that he has been under strong pressure to avoid a position in which his single vote may kill the major Republican policy program of this legislative session.

Military Convoy Will be Traveling Over U. S. 41

MADISON (AP) — The State Traffic Patrol reports that military convoys are not expected to cause any major traffic delays on Wisconsin highways this weekend.

A convoy of 35 vehicles will travel from Green Bay to McCoy Saturday on Highways 41 and 21.

The largest convoy, 55 vehicles, will travel from Minnesota to Camp McCoy Sunday on Highways I-94, 12 and 21. Another convoy, of 48 vehicles, also will travel from Minnesota to Camp McCoy Sunday but will use Highways 16 and 21. A convoy of 32 vehicles will be enroute from Iowa to the Wisconsin camp on the same day over Highways 35, 16 and 21.

New President of Bar Association Takes Over

ST. LOUIS, Mo. (AP)—John C. Satterfield, 57, a lawyer from Yazoo City, Miss., formally takes over today as president of the American Bar Association.

He has served for a year as president-elect of the association, which has 102,000 members.

The ABA ends its 84th annual convention today, with retiring president Whitney North Seymour of New York handing the gavel to Satterfield.

First Sunday Post-Crescent Will be Free

CONTINUED FROM PAGE 1

feature with a domestic or "home" twist for the women. There will be recipes and colorful photographs, a column of jokes, a children's crossword puzzle and other timely and interesting features.

Expand News Services

The Associated Press wire and photo service to the Post-Crescent is being augmented and will offer an increased number of news developments and analytical articles. The Post-Crescent has contracted with the Chicago Daily News Service to provide readers with editorial interpretations by nationally-known writers in such fields as women's fashions, sports, finance and foreign affairs.

The Post-Crescent will be available to subscribers seven days each week, either by carrier or by mail delivery. Since, after Sept. 24, the newspaper will be published on a 7-day basis, it will no longer be possible for subscribers to take the paper for six days only. Sunday copies, however, will be available separately on newsstands. The price for the 7-day subscription will be 60 cents, while that of the single Sunday copy on newsstands will be 20 cents. Thus people in the Fox Cities area who have been subscribing to the Post-Crescent Monday through Saturday at 45 cents and paying 20 cents for a Sunday paper, for a total of 65 cents, can save 5 cents a week under the new arrangement.

Newspaper Bargain

Because there are so many problems to consider in production and distribution, as well as the majority interest of readers and advertisers, the Post-Crescent feels any arrangement to sell the daily edition separately by carrier would not be feasible or in the public interest. When the public becomes aware of the outstanding Sunday edition, it is believed most subscribers will consider it a bargain at 15 cents.

Post-Crescent carriers will share in the benefits of the 7-day pricing and be able to increase their present earnings substantially.

Over 400 of the young "businessmen" and their parents are being treated to "picnic" luncheons, tours of the plant and management discussions to acquaint them with what it takes in added personnel and duties to produce a Sunday paper as well as to learn, first hand, the extra earnings which will accrue to them.

While all subscribers who now get carrier delivery of the daily Post-Crescent will receive the Sunday paper early Sunday mornings, there will be no annoying early morning collections. Carrier boys will collect for the entire week on Thursdays and Fridays, as they do now.

Today's Etiquette

BY LOUISE DAVIS

TEST FOR FIANCEE

I have been invited by my fiance's parents to spend a week with them and their son on their vacation. It was made plain that I am not to share in any of the expenses. So what is my duty to them? How can I let them know how much I appreciate them?

Davis

Louise Davis Answers:

Your main duty is to be the perfect guest. You would want to be considerate and thoughtful of the parents who will be your host and hostess as well as your future parents-in-law. You will be vacationing together primarily as a foursome and not as two twosomes, but surely the parents will encourage the two of you to be alone at times! You would of course help with chores, especially if you will be spending the week at a cottage or at any place where there will be housekeeping duties. Either during your trip or afterwards, you might be on the hunt for a little gift that would please your hostess. You will have the opportunity without overdoing it to tell your fiance's parents how much you are enjoying yourself, but do it with sincerity in your heart. During that week, you would make every effort to be delightful, pleasant and sociable. This will get you off to a good start with your future relations. Of course you will re-affirm your appreciation after returning home, not only once, but whenever you have the opportunities and inspirations.

Author Who Received Pulitzer Prize Dies In South Carolina

ORANGEBURG, S C. (AP) — Julia Mood Peterkin, 80, Pulitzer prize-winning author, died Thursday in Orangeburg Regional Hospital.

Her novel, "Scarlet Sister Mary," was awarded a Pulitzer Prize in 1928.

Mrs Peterkin contributed to numerous magazines.

A native of Laurens, S.C., she attended Converse College, where she received her bachelor, masters and doctorate degrees. She lived at Fort Motte, near Orangeburg.

Needle Work

684

BY LAURA WHEELER

The Cuddle Clown has come to town to make your Toddler happy! Takes lots of rough treatment and always comes up smiling!

Use a man's sock; scraps for clown suit. Inexpensive gift! Pattern 684 has directions for 12-inch doll; clothes patterns included.

Send Thirty-five cents (coins) for this pattern — add 10 cents for each pattern for 1st-class mailing. Send to Laura Wheeler care of Appleton Post-Crescent, 338, Needlecraft Dept., P. O. Box 161, Old Chelsea Station, New York 11, N.Y. Print plainly PATTERN NUMBER, NAME, ADDRESS and ZONE. For the first time! Over 200 designs in our new, 1962 Needlecraft Catalog—biggest ever! Pages, pages, pages of fashions, home accessories to knit, crochet, sew, weave, embroider, quilt. See jumbo-knit hits, cloths, spreads, toys, linens, afghans plus free patterns. Send 25 cents.

Dress Pattern

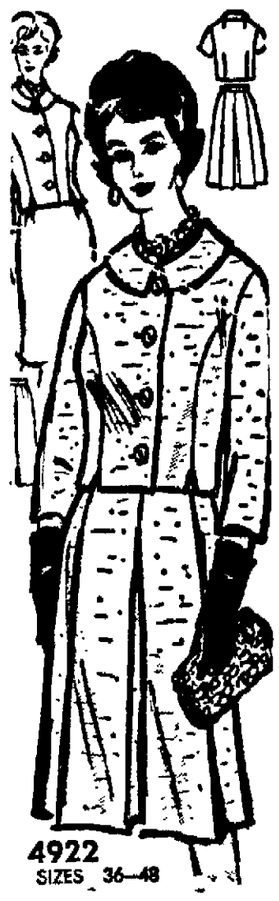

4922
SIZES 36—48

BY ANNE ADAMS

Smart pace-setters! Wear the brief, easy princess jacket with the front-pleated skirt one day—vary it with the slim skirt next day. For now and Fall.

Printed Pattern 4922: Women's Sizes, 36, 38, 40, 42, 44, 46, 48. Size 36 jacket and full skirt take 5⅞ yards 35-inch fabric.

Send Thirty-five cents in coins for this pattern — add 10 cents for each pattern for 1st-class mailing. Send to Anne Adams, care of Appleton Post-Crescent, 378 Pattern Dept., 243 West 17th St., New York 11, N. Y. Print plainly NAME, ADDRESS with ZONE, SIZE and STYLE NUMBER.

FALL'S 100 BEST FASHIONS —separates, dresses, suits, ensembles, all sizes, all in our new Pattern Catalog in color. Sew for yourself, family. 35 cents.

Kohler Co. Waives Jury Trial in Suit By Former Governor

MILWAUKEE (AP) — Defendants in a $214,156 civil suit brought by former Gov. Walter J. Kohler Jr Thursday waived jury trial—a point they previously demanded.

The waivers were filed for the Kohler Co; President Herbert V. Kohler, the former governor's uncle; an accounting firm and its resident partner, Paul Johnson.

The former governor contends that false information given to him in 1953 by the defendants caused him to sell his stock in the firm for less than it was worth.

Rate Increase Draws Only One Protest

TOPEKA, Kan (AP) — L. W. Newcomber, chief engineer and director of the Kansas Turnpike, says he has received only one letter of protest since turnpike toll rates were increased 10 per cent on Aug. 1.

The letter was from an outraged citizen near Bonner Springs who wrote: "I haven't used your turnpike for five years, and now I don't ever intend to."

DRS. KELLER & KELLER
OPTOMETRISTS
Contact Lenses — Visual Analysis
L. H. Keller, O.D. ☆ Wm. G. Keller, O.D.
121 W. College Ave. ☆ 214 E. Wisconsin Ave.
Phone: RE 3-4527 ☆ Phone: RE 4-6511

United Rent-Alls
The Home's Magazine
• Rote-Tillers
• Lawn Mowers
• Weed Cutters
• Lawn Edger
• Hedge Trimmer
1505 N. Richmond RE 9-6068
Appleton, Wis.

SCHAEFER'S

Be sure to try Schaefer's other "Grade A" Dairy Products.
"We Want To Be Your Milkmen"
SCHAEFER DAIRY — Phone RE 3-2878

LOOK FOR THE Cook-out DISPLAY!

New Fall Coiffure Takes Tip from Season's Fabrics

Mrs. William Kreil, Appleton, had her hair styled in the new "air lift" shape which replaces the "honey hug" of last year. Mrs. Violette Rippl, chairman of the Wisconsin Hair Fashion Committee of Wisconsin Hairdressers and Cosmetologists Association, executed the new coiffure. Above, Mrs. Kreil with rollers and hair clips in place, waits for the comb out. Below the brocaded effect at the sides and nape area is visible.

From the "Honey Hug" to the "Air Lift!" That will be the shape of milady's new fall coiffure. The tall look of the new style will crown the rich and elegant fashion silhouette according to the Official Hair Fashion Committee of the National Hairdressers and Cosmetologists Association, the hair fashion authority of the beauty profession.

The "air lift" hair styles take a cue from two of the new season's most elegant fabrics, chiffon and brocade. The top of the tall hair styles will be dressed into an airy chiffon effect, blended with a textured crown, side and nape area simulating rich brocade.

Oval Shape

The head silhouette will be that of an irregularly shaped oval, balanced and proportioned for necessary lift and tallness. Maximum fullness in the top area will be in the top third of the crown with a variation in the movement of the hair, especially for the forehead treatment. The result will be a commanding look of freedom with good grooming and elegance required for the free moving silhouette of the figure. The finished coiffure will be styled professionally for each woman, so that it is as "head conscious" as are the "body conscious" fall clothes.

Soft, Airy Top

The top of the styles will be cushioned, soft and airy. Its fullness will rise from closely fitted sides at the ears to maximum width midpoint between the eyebrows and the hairline. Fullness must be proportioned carefully to give a tall look, not bouffance. The average heights of the top will be tall enough for the eyes to appear at the center of the head. More formal wear will call for taller styles.

The area extending from the sides and girdling the crown at the back of the head will have the greatest detail.

Ear Lobes Exposed

The lower third of the ear, or only the ear lobes will be exposed. Unusual wave treatments will be used around and over the ears in varying directions, using overthrown waves for a shell or scroll effect, or unconfined waves for flipping ends at the sides. A variety of movements will be used for the temple lines, all of which will have a generally upward movement which can be brought forward or around with overthrown waves.

The nape will be fitted and cushioned softly with rich detail following the natural growth direction of the hair. Frequently it will move in a rippling wave pattern forward and upward to blend with the wave pattern at the sides and in the crown areas. There will be a minimum width at the nape area to emphasize the tall look.

Hair Short

Hair length will be short generally. For hair coloring, the more substantial hair colors will have great chic with the new clothing fashions. The warm and rich clothing shades will require more intensified hair colors of the gold, brown and red families. With the fashionable browns of clothing colors, some emphasis will be on golden hair tones which will be especially lattering also with the high fashion greys.

Post-Crescent Photos

At Left is a side view of the new coiffure for fall and winter. The silhouette is an irregularly shaped oval, balanced and proportioned for necessary lift and tallness. The top of the hair style, right, is dressed into an airy chiffon effect. The fullness must give a tall look, not bouffance. Note how the eyes appear at the center of the head.

Miss Sauer Feted at Party

Miss Joni Sauer was guest of honor at a miscellaneous bridal shower Monday evening at Neenah YWCA. Hostesses were Mrs. Henry Wittemann, Milwaukee, Mrs. Edward Martin, Fond du Lac, Mrs. Donald Plass, Appleton, Mrs. Joseph Ross Jr., Green Bay, and Mrs. Joseph Ross Sr., Menasha.

Miss Sauer, daughter of Mrs. Robert Sauer, 216 W. Forrest Ave., Neenah, will become the bride of Raymond Ross, son of Mr. and Mrs. Joseph Ross Sr., Sept. 2 at St. Patrick Catholic Church, Menasha.

Two Baths a Day

The vast majority of civilized Americans believe that it is important to bathe at least once a day. For those who have a little more time, bathing twice a day is even better!

International Club Plans Coming Events

A picnic and a demonstration of Korean dances are planned for August and September by the International Club of Appleton.

On Aug. 27, the club will hold a family potluck picnic at Jefferson Park, Menasha. It will begin at 2:30 p.m. Members of the club have been urged to contact officers about details.

At the Sept. 12 meeting, Jhea Sook Sim, Seoul, Korea, will perform Korean dances in her native costume.

A surprise farewell party for Mrs. Victor Procuta, 200 W. Prospect Ave., was held Tuesday evening at the YMCA by club members. Mrs. Procuta and her husband will move to Madison at the end of the month.

Welcome New Members

The club welcomed Mrs. Len Bekx, 511 S. Locust St., as a new member. Mrs. Bekx is a native of Holland.

Hostesses for the meeting were Mrs. Charles Gosha and Mrs. Donald Harris.

The club formally thanked Mr. and Mrs. John Van Elzen, 532 S. Washington St., Kimberly, for acting as host and hostesses at the International Club summer dance held Saturday. The Mmes. Bert Byatt, Earl Rihm and Tom Van Elzen were on the dance committee.

Members of the club also held a swimming party at Mead Park Pool Thursday night.

Your Problems

Daughter Should Follow Rules Set Up by School Authorities

BY ANN LANDERS

DEAR ANN LANDERS: School will be starting in a few weeks. I would like to get this settled in advance.

Our 16-year-old daughter flunked gym last year because she refused to take showers. She explained that the shower curtains don't cover the stalls and sometimes it is embarrassing. I've told her that she is right and as far as I'm concerned she she doesn't have to take showers.

Landers

The school authorities say no showers, no credit. Are we living under a dictatorship or what? I think our schools should encourage modesty among young girls. Please print your answer. I expect to fight it out with the school in September—Michigan Mother

Dear Mother: Your daughter should adhere to the rules and take showers after gym class. What you call modesty is an unhealthy feeling about herself which has implications of greater importance than whether or not she flunks gym.

Please, for her sake, reverse your stand and urge her to do as the other girls do.

* * *

DEAR ANN This problem is one I always thought happened to someone else. For the past 10 months I've been seeing my boss secretly. He is married and has a family.

It started with a little night work an innocent drink, a ride home, and you know the rest.

Last week he called me in for dictation and said coldly, "We've got to stop seeing each other. My wife knows and she's a sick woman. I can't take a chance on what she might do to herself."

I can't get up the courage to leave this job although I suppose it's the sensible thing to do. I feel that one day he will be free to marry me and if I just stick around my chances will be better. I love him very much and am willing to wait as long as necessary. Can you help? —Patient Pamela

Dear Pamela: clear out of there — and the sooner the quicker. It's girls like you who swell the membership of the Old-Too-Soon, Smart-Too-Late. Club.

And while you're moving, I suggest you take leave of that dream castle you've been living in. The chances are that if he were free to marry he'd choose someone else. They usually do.

* * *

DEAR ANN LANDERS I'd like to say something to the wife who complained about her husband's cousin — the construction worker. I'm a construction worker, too, and I know the story from the other side.

All my relatives would love to have a garage added to their home, or a cement wall, or a new sidewalk, or a patio, or a sun room, but they just can't afford it. When they finally decide to "go ahead" they ask me to do the job because I'm a construction worker and can get the materials for next to nothing — they think.

In the middle of the job they change the plans to include more materials and labor but the price is supposed to stay the same. They offer to help with the work and say they will hire some guys, but the guys never show up. As for them — after two Saturdays of helping they decide that they can't spend any more time on the project because they have to go out and make time and a half.—Been There

* * *

To learn the booby-traps of teen-age drinking, write for Ann Landers' booklet, "Teen-age Drinking," enclosing with your request 20 cents in coin and a long, self-addressed, stamped envelope.

Ann Landers will be glad to help you with your problems. Send them to her in care of this newspaper enclosing a stamped, self-addressed envelope.

(Copyright, 1961)

Clean Thoroughly Frequent Washing

Plastic housewares need no pampering! They can be washed in the hottest water with soap or detergent suds, then rinsed with hot water and wiped dry.

Vogue Stylists are now doing the Autumn, 1961 fashion-smart styles featuring —

GUEST ARTIST
BEAUTIFUL PERMANENTS

PREVIEW HAIRCUTS
SMART HAIRDRESSING
COLOR HIGHLIGHTING
Styling Artistry by
Vogue Stylists
PERMANENT WAVE STUDIO
222 NORTH ONEIDA — APPLETON

Pair Says Promises In Navarino

Miss Nancy Banker became the bride of Donald Kuettel at 9:30 a.m. Saturday at St. Lawrence Catholic Church, Navarino. The Rev. Harold Reidy performed the

Carter-Hanson Photo

Mrs. Kuettel

rite. The bride is the daughter of Mr. and Mrs. Benny Banker, route 1, Black Creek. Mr. and Mrs. Harry Kuettel, route 2, Hortonville, are the parents of the bridegroom.

Mrs. Richard Kuettel attended the bride as matron of honor. Bridesmaids were Mrs. Rolf Noonan, sister of the bridegroom, and Miss Jean Banker, the bride's sister.

Richard Kuettel was his brother's best man. Groomsmen's duties were performed by Duane Coenen and Jerry Kuettel, a brother of the bridegroom.

Special Precaution

In washing hand mirrors, take care that no water seeps in under the glass. Just rub over the mirror with a sudsy cloth; wipe with a clean, wet cloth; and polish dry.

Square Dancers Plan Lessons For Beginners

Knights of Columbus Square Dance Club has announced that a beginners' square dance will be Sept. 7 at 41 Bowl. The group will meet each Thursday evening during the fall and winter season. Herbert Johnson will be the instructor. Sept. 28 is the final date for enrollment.

Committee members are Mr. and Mrs. Elroy Nelsen and Mr. and Mrs. Leonard Beschta.

The regular Knights of Columbus Club dancers will meet the first and third Tuesdays of the month at the Columbus Club.

Women Golf At Riverview

Mrs. C. B. Sitterson and Mrs. Ed Woody were A flight winners in the blind hole match event Tuesday at Riverview Country Club.

Mrs. Don Morrissey and Mrs. Robert DeCock were B flight winners. C flight winner was Mrs. Charles Buchanan. Mrs. Eugene Brownell was D flight winner.

The Snow Whites were the winning team. Members are Mmes. Sitterson, F. T. Eustice, E. A. Dettman, Edward Uehlein, Carl Schroeder and Shelby Lee.

Mrs. Robert Lang was chairman of the event. Mmes. William Gallaher, Paul Truttschel, Oscar Boldt, Byron Yule and William Daniels Jr., served on the committee.

Foresters Have Annual Picnic

KAUKAUNA — Members of the Women's Catholic Order of Foresters met at Riverside Park Wednesday for their annual covered dish picnic.

Plans were made for fall and winter activities.

New Style Cars

Newest automobiles with Fiberglas bodies need only regular washing with soap or detergent suds, then rinsing with a hose.

Alex's Beauty Salon
Zuelke Building — 7th Floor Dial 3-7813
Air Conditioned for Your Comfort

Business Continues
Under New Management

★ Complete line of green plants, flowering plants in season, pottery and cut flowers.

★ Flower Orders taken for hospital, birthday, anniversary, shut-ins, etc.

FUNERAL WORK
ARTIFICIAL
FALL ARRANGEMENTS

Howard and Jennie Van Ooyen THANK THE PUBLIC for their patronage in the past . . . and INVITE EVERYONE to come in . . . browse around . . . and meet the new manager.
ELLEN M. MOERICKE

VAN'S
"The Busy Little Greenhouse In The Heart of the City"
RE 3-3976 723 N. SUPERIOR ST. Appleton

LAST DAY SATURDAY!

Nigbors
August Fur Sale

★ Definite August Savings
★ Choicest Pelts
★ Terrific Selection, Newest Styles
★ Many Months to Pay

LAST DAY
Jandreyo

Post-Crescent Photos

Members of the ninth grade class of Madison Junior High School bid their farewells to two friends at a party Monday evening at the Robert Klitzke home, 1907 S. Carpenter St. Debbie Brownell will attend Wayland Academy, Beaver Dam, in September, and Phil Maldari and his family will move to California Aug. 15. The group enjoyed badminton, croquet and outdoor refreshments before retiring to the recreation room to dance. Above at right, hostesses Carol Klitzke, Louise Noffke and Susan Brower offer pop to guests Bruce Witter and Scott Oliver. Above, Phil Maldari, Debbie Brownell, Linda Butler and Ward Meythaler show Jane Otto and Kim Wagner the proper steps for a new dance. Miss Butler and Miss Otto were also co-hostesses.

Chilton Church Group Planning Annual Dinner

CHILTON — The Christian Mothers Society of St. Mary congregation here Wednesday night began planning for its annual turkey and ham dinner, according to Mrs. Henry Depies, president.

Set for Sept. 24, the event is the society's annual major effort to raise money for the congregation school building debt.

Besides the dinner, there will be a bake sale, needlework sale and other booths. It will be held in the church hall.

In other business, the society decided members will receive communion in a body at funerals of deceased members.

Ladies Day Winners Told

Blind bogey winners of the North Shore Golf Club ladies day event Wednesday were Mrs. Ralph McGowan, Mrs. Russell Flom, Mrs. J. Russell Ward, Mrs. R. C. Brown, Mrs. Marian McMillan and Mrs. Robert Asmuth.

Low net scores were recorded by Mrs. Robert Bertram, Mrs. Charles Gilbert, Mrs. G. R. Anderson and Mrs. Fred Smith.

Carter-Hanson Photo

Miss Jossi

Parents Tell Engagement Of Daughter

The engagement of Miss Lola Mae Jossie, to Gary Bonikowske has been announced by her parents, Mr. and Mrs. Roy Jossie, Manawa. Mr. Bonikowske is the son of Mr. and Mrs. Alfred Bonikowske, Manawa.

Miss Jossie and her fiance are graduates of Little Wolf High School, Manawa. She is employed at Dairyman's State Bank, Clintonville. Mr. Bonikowske is engaged in farming.

Definite wedding plans have not been made.

Bridal Shower for New London Girl

NEW LONDON — Miss Kathy Algiars was guest of honor Wednesday at a bridal shower given by Mrs. Jack Algiers, Mrs. Edgar Algiers and Mrs. Harvey Goos at the Jack Algiers home, 808 W. Jennings St.

Miss Algiers, daughter of Mrs. Lance Algiers, will become the bride of Dale Wausheshock Sept. 9. He is the son of Mr. and Mrs. Ray Wausheschock, route 1.

UPSET STOMACH?
Get back in balance fast with TUMS!
TUMS neutralize excess stomach acids fast and effectively—help to keep you at your level best. Always carry TUMS.

SAVE TWICE AT GRANTS ... LOW PRICES PLUS S&H GREEN STAMPS

Grants KNOWN VALUES WOW!

READ THIS AD IF YOU ARE PLANNING TO BUY A FREEZER THIS YEAR!

Ladies' Only! Visit our Appliance Department — Saturday, August 12 — from 1 to 5 and meet and talk with one of Wisconsin's outstanding "Home Economists"! Free DEMONSTRATIONS, FREE ADVICE and FREE HELPFUL HINTS on all of your HOME FREEZING PROBLEMS without any obligation! Ladies' Only!

ENDS MESSY DEFROSTING FOREVER! FROST NEVER FORMS IN FREEZER

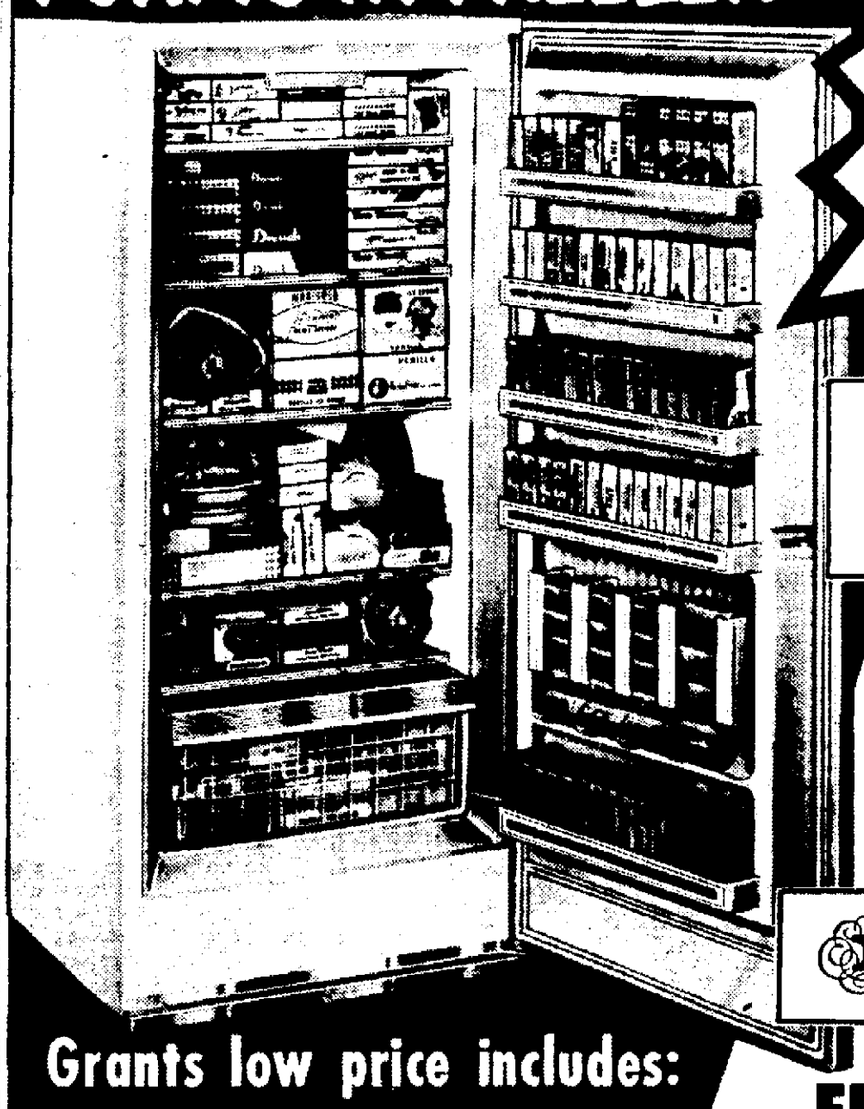

NO GIMMICKS! NO TRADE-IN REQUIRED

15.9 Cu. Ft. (net) Big 557 lb. Storage Capacity

• Interior Door Panel Book-Shelf Storage
• Juice Can Dispenser
• 61 lb. Capacity roll-out basket

Bradford

Grants low price includes:
• 5 Year Warranty on sealed refrig. unit
• and you get 2970 S&H Green Stamps
• FREE 1 Year Service
• FREE Delivery
• FREE Installation

FROST-FREE UPRIGHT-FREEZER
COMPARE AT $499*
SPECIAL NO DOWN PAYMENT $14 month
$297
DURING AUGUST ONLY
*Based on other national brand price lists

W.T. GRANT CO. Valley Fair Open 10 'Til 9 Daily

Fine FOOD TO TAKE OUT
CHICKEN - FISH - SANDWICHES
MALTEDS - MILK SHAKES
PHONE RE 4-5815
and we'll have your order ready to pick up!
Continental Coffee Shop
343 W. Wisconsin Ave. RE 4-5815

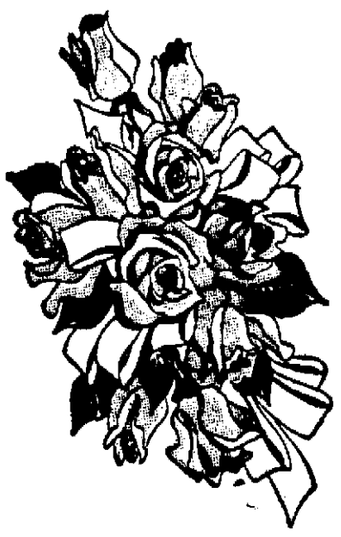

For Weddings • For Shut-Ins • For Gifts •

To Make A Special Occasion Even More Special —

Get Your Flowers From

Kaukauna Floral
Green Bay Road Kaukauna Phone 6-2762

A Lovelier You

By Mary Sue Miller

Be a Careful Blond

If you have given nature an assist in making your hair blond, be sure to give it some extra pampering. The repeated use of bleaches, dyes and tints may weaken the hair fibers and make the strands susceptible to breakage.

In safeguarding color-treated locks against damage, these are the special steps to take:

When a permanent wave is on the agenda, discontinue the use of a color product two weeks beforehand. Some colorings tend to coat the hair and prevent the penetration of wave lotions.

Even a tinted rinse may leave an undertone of color on the hair fibers and those undertones may show up in waving. Prior to a wave, also have the ends trimmed and recondition the hair. A good and easy conditioner takes the form of creme rinse treatments. Simply mix one tablespoon of creme rinse with one cup of warm water, work the solution into your hair for several minutes, then rinse with clear water.

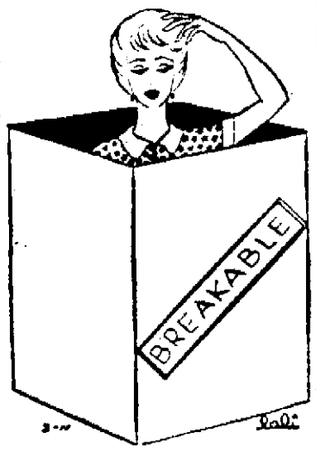

If you have a home permanent, choose a rod type with the gentle lotion strength. Waving is simplified when you use a ready-mixed neutralizer in an applicator bottle.

As blond tresses must be kept sparkling, shampoo weekly, brush daily, and apply a little creme dressing for added sheen.

Set your hair with plastic rollers or bobbie pins.

Avoid hot dryers and hot sun.

After swimming, rinse out chlorinated or salt water with clear, tepid water.

Take color stock and check the roots frequently.

Be a careful blond and you'll be a beautiful blond!

* * *

What's your hair problem? You will find a way to overcome it in my 16-page booklet, "Rule Your Waves." Advice includes: beauty treatments for oily, dry, and normal hair; ways to manage unruly locks; how to add color and highlights; tips on cutting, permanents and styling; grooming tricks. Write me in care of this newspaper for your copy, enclosing a large, self-addressed, stamped envelope and 20 cents in coin.

(Copyright, 1961)

Couple Begins Canadian Trip

Mrs. John Duval and her son, Albert Gardner, 506 E. Atlantic St., left today for a 3-week trip to Canada.

They will again attend the Stratford Shakespearean Festival at Stratford, Ont. From there they will go to Toronto, where they will visit Maggie Symonds, manager of the Canadian Players.

They will also travel up the St. Lawrence Seaway and through the locks to Quebec.

Group Picnics At Erb Park

Appleton Credit Exchange members held their annual picnic at Erb Park Pavilion Wednesday evening. Mrs. Alvina Kiel, president, extended a welcome to the 58 persons who attended.

Chairman was Richard H. Wirth.

Frequent Washing

If they are of the washable type both pastel and vivid fabrics must be washed often to keep them looking pretty and bright.

Complete Dinners...
BONELESS PERCH 75c
French Fried SHRIMP $1.10
BROASTED ½ CHICKEN $1.50
(¼ Chicken $1.10)
No Extra Charge for Take-Outs
... Just Call Ahead ... RE 3-3807
Auto-Dine DRIVE-IN RESTAURANT
1814 W. Wis. Ave. "The Family Drive-In" Appleton

MOTHERS!
Have Your Child's Birthday Party at Kiddyland
We Feature A Complete Birthday Party Service Which Includes Rides for the Children Party Hats — Balloons Cake — Ice Cream Beverage
Price $1.00 Per Child
Call 3-3807 To Make Reservations

Flowers For All Occasions
Hatch Greenhouse
N. Richmond St.—Ph. 4-2306
2 Blocks N. of Rt. 41
FREE DELIVERY

Our Children

Child Alone Not Necessarily Lonely

BY ANGELO PATRI

Frequently these days we get the mothers' complaints that one of the children is lonely, makes no friends, has no dates, seems outside of things. If the child has some physical or mental defect, this is understandable and there is much that can be done about it. But if, as is many times the case, the child is in sound health, physically and mentally fit, there is little to worry about. That child will make his or her way in time — in his or her own time.

Some fond mothers are bothered by the fact that while other girls of the same age (and not nearly so attractive as theirs) have dates galore, theirs have none. They want to know what they can do to help their daughters — scarcely in their teens — to be popular with the boys. My prescription is to let them alone. They will do much better for themselves when allowed to mature in their own rhythm than they will by being forced into a faster one.

Older Than Years

Too many children are living beyond their means of growth and development these days. Too many small girls calling boys on the telephone, making dates, exchanging gossip with their classmates and creating jealousies to rankle in their hearts and spoil their personalities. A would-be adult of thirteen is a sad sight.

When a child is shoved into a pseudo-maturity he loses much that could have been of great value to him in the way of experiences. All children need the five and take of childhood unmixed with any attempt to be other than childlike. They need to play as children play, chatter among themselves as children do about their belongings, their parents, their brothers and sisters, their wants and wishes. This exchange is preparation for the next one when the graver cares of getting along are upon them. They have learned something of what "getting along" means. That is a great deal better than being plunged into an environment where that accomplishment is taken for granted.

Child Has Himself

Don't be so sure that this child who is taking his time about growing up and becoming one of the crowd is lonely. He has himself, and, in the long run that is all anybody ever has — himself. Give a child every chance to cultivate that, and never mind the popularity.

BDM Golfers List Winners

Low score on odd holes was the event when women golfers of Butte des Morts Golf Club met Wednesday. Chairman was Mrs. Clarence Kramlich, assisted by Mrs. Eugene Pierce and Mrs. Milton Arps.

Winner of class A, 18 hole play were Mrs. K. L. Houston and Mrs. Gus Zuehlke; class B, 18 hole, Mrs. Carl Becher; Class A and B, nine hole, Mrs. J. E. McCrary and Miss Ellen Larson; class C, 9 hole, Mrs. Clarence Schultz and Mrs. Robert Beaman; and class D, 9 hole, Mrs. Leland Knoke and Mrs. Ray McClone.

Mrs. E. N. Krueger sank two approach shots, and Mrs. Gleason Scovil and Mrs. Henry Techlin each sank one.

Next Wednesday's event will be guest day.

Collars and Cuffs

Before laundering men's shirts, turn thecollars up and open out French cuffs.

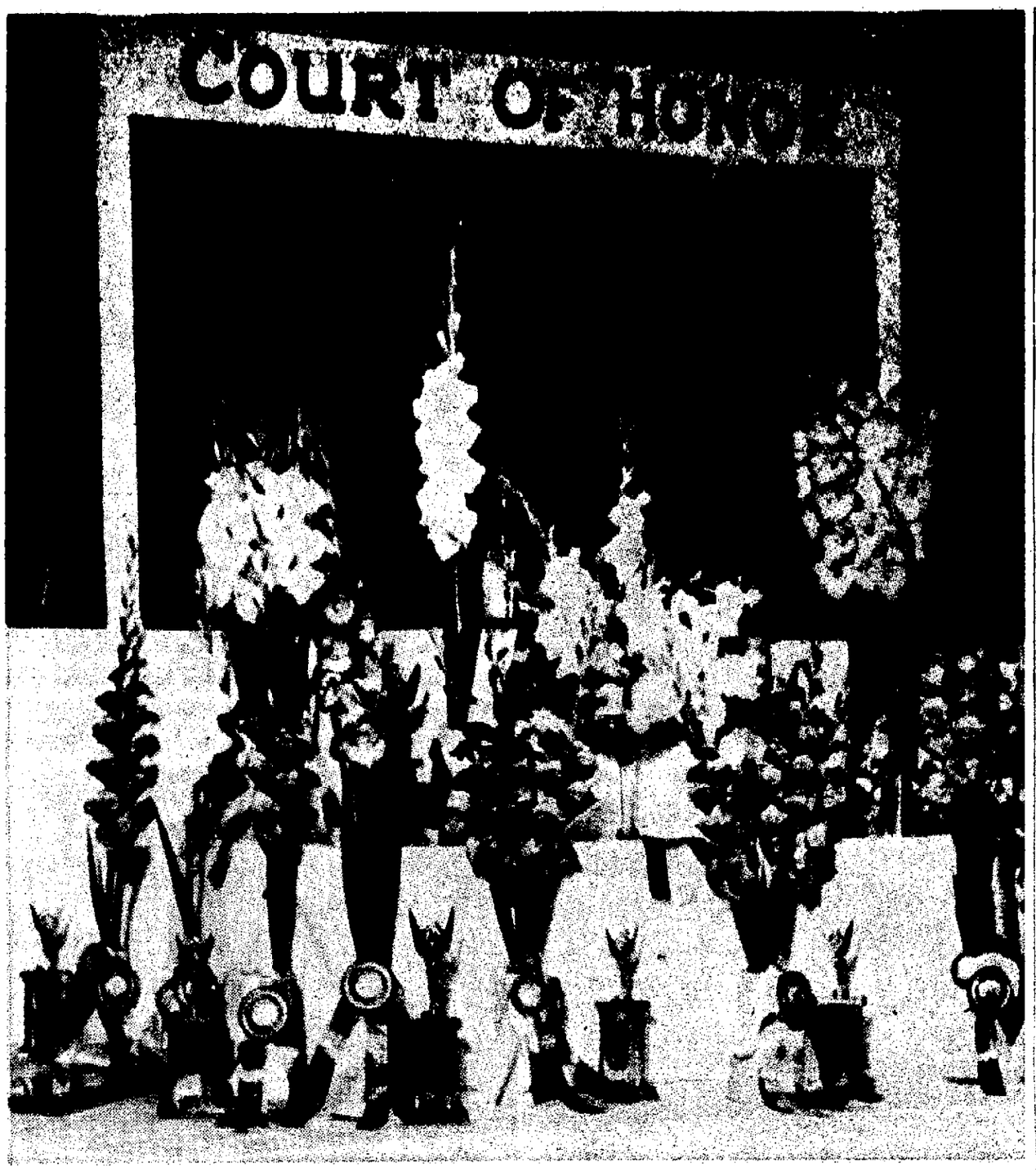

Post-Crescent Color Photo by Edward Deschler

Colorful Gladiolus Blooms were the main feature of last weekend's sixth annual Fox River Valley Gladiolus Show held at Valley Fair. An Illinois man took top honors for his exhibition of blooms.

Sheinwold

Being Late Better Than Poor Play

BY ALFRED SHEINWOLD

It isn't always necessary to be brilliant like a flash of lightening. Even slow thought is better than no thought at all.

Declarer won the opening heart lead in dummy with the nine of hearts and led the jack of clubs for a finesse. South hoped to develop dummy's long suit without allowing East to gain the lead.

When the jack of clubs held, South cleared the ace of clubs out of the way and got back to dummy with the ace of diamonds. West stolidly played his low diamond on this trick.

Declarer next led the king of clubs from dummy, hoping the queen would drop. It didn't, and West discarded a low spade.

South next cashed his three spades, and West discarded a low heart on the third spade. This was West's last chance to shine.

South now led a diamond from his hand and shut his eyes. When declarer opened his eyes, West had won the trick with the king of diamonds.

"Very unlucky," West remarked, as he led hearts to give South his ninth trick. And so it was, for West had been given three chances to get rid of the king of diamonds and had the bad luck to muff all three chances.

West could have played the king of diamonds when South first led the suit. West could have discarded the king of diamonds when dummy's king of clubs was cashed. Or, finally, West could have discarded the king of diamonds on the third round of spades. It was unlucky for him that he didn't get a fourth chance!

If West discards the king of diamonds, he cannot be stuck in the lead. East will win a diamond trick, and then a heart return through South will defeat the contract.

North dealer
Both sides vulnerable

NORTH
♠ A J 8
♡ 10 9
◇ A 5 3
♣ K J 10 5 3

WEST
♠ 9 5 4
♡ A Q 8 5 3 2
◇ K 7
♣ 4 2

EAST
♠ 10 7 6 3
♡ 6 4
◇ Q 10 6
♣ Q 9 7 6

SOUTH
♠ K Q 2
♡ K J 7
◇ J 9 8 4 2
♣ A 8

North	East	South	West
1 ♣	Pass	2 NT	Pass
3 NT	All Pass		

Opening lead — ♡ 8

With both sides vulnerable, the player at your right deals and bids one diamond. You hold: S—9 5 4, H—A Q 8 5 3 2, D—K 7, C—4 2. What do you say?

Answer: Bid one heart. This is a borderline bid because your suit is so weak. If your long suit were clubs instead of hearts you would pass, for you could not afford to bid at the level of two.

For Sheinwold's 36-page booklet, "A Pocket Guide to Bridge," send 50 cents to this newspaper, Box 3318, Grand Central Station, N.Y. 17, N.Y.

(Copyright, 1961)

The Fashion Shop
Shop Tonite 'til 9 p.m.
OPEN 'til 5 p.m. SATURDAY
117 E. College

Make Your Own Non-Skid Mitt

If you're the type who loses her washcloth—and her temper—in the tub or shower, why not try a bath mitt which will stay right on your hand.

It isn't even necessary to buy one. Just fold any washcloth in half, and machine-stitch or overcast along one long and one short edge of the cloth. Such a mitt is as easy to lather up and use as it is to make.

SEAMS TO ME
By Patricia Scott

Hooded Blouse

Chiffon is both elegant and practical. In the past I have written about evening dresses of this material, but there is nothing more wonderful to own than a sleeveless, double chiffon blouse with a hood that converts to a draped collar when worn down.

Pat Scott

A hood is marvelous on windy evenings and certainly looks better than a kerchief tied around the head. Wear the blouse with a velvet skirt at night or a tweed suit by day. But, be sure to make it of two layers of chiffon so that it drapes well and you can't see through it.

The blouse itself is made from any sleeveless, button front pattern (or, if you prefer, one with sleeves). Since there are two layers of chiffon, it isn't necessary to make French seams as you usually do on chiffon skirts. Just finish the raw seams by turning the edges under ⅛ inch and edge stitch. The bottom edge is finished by turning it under ⅛ inch and edge stitching, and then doing it again, enclosing all raw edges.

For a sleeveless version, finish armholes with a bias strip. Turn the strip under twice so that it measures 3-16 inch and hem it to blouse with tiny stitches. Instead of buttonholes and buttons, use snap fasteners. When sewing them on the right side edge of blouse that laps over, catch stitches only to the inside layer of chiffon and the seam allowances in between the two layers so that they are completely invisible. When putting blouse together, handle the two layers as one piece and finish all seams and raw edges except the neckline.

To make hood and finish neckline: Cut 4 pieces of chiffon as in the diagram. Follow shape as closely as possible, but don't worry if the one long side with an angle isn't perfect. Cut the pieces 34 inches long on one edge and 29 inches long on the other. The one curved edge is 26 inches and is the center seam of the hood that falls on the center of your head.

Use a tape measure to get measurement around curve. Mark the 34-inch edge as shown, 8 inches in from curved edge for gathering. This gathered section is attached to the neckline. The 29-inch edge will frame your face.

Take the 4 pieces and stitch two each together along the curved edge. Press seams open. Place the two large pieces right sides together and stitch along the two long raw edges, leaving open the 16 inches for gathers. Trim seams to ⅛ inch and be sure points are good. Turn to right side and press. Gather the opening, with both layers together, until this gathered section fits the neckline perfectly around the back from shoulder seam to shoulder seam.

Baste and stitch to blouse. Stitch a bias strip to entire neckline, catching gathered hood piece. Turn strip to inside twice so it measures three-sixteenths inch and hem to blouse with tiny stitches.

* * *

A booklet containing 15 ideas for gifts you can make is now available. These gift ideas have been selected from Patricia Scott's most popular columns. To receive a copy of "Fifteen Gifts You Can Make," write to Miss Scott in care of this newspaper, enclosing a long, self-addressed, stamped envelope and 20 cents in coin to cover cost of printing and handling.

(Copyright, 1961)

Baby's Bib Has Adhesive Closing

For a baby's bib that is easy to slip on and off, choose one which fastens with Velcro, the new adjustable adhesive nylon tape. Just press it to close, pull it apart to open—with no pins, tries, or snaps needed.

For added convenience, choose bibs made of terrycloth. Some come with a pocket to catch crumbs, others with vinyl backing. All are equally sudsable, no ironing needed.

Wash Both Sides

It's best to wash both sides of foam-backed vinyl place mats, because a stain which appears to be on the vinyl side may actually be imbedded in the foam. A vegetable brush dipped in soap or detergent suds makes an effective scrubber for this purpose.

This Summer—Enrich your youngster's life with music

reduced summer rate

4 HAMMOND ORGAN LESSONS—ONLY $6.

?

"What'll I do, Mother?"

Are you ever asked that question? If your youngster is High School age or under, let the answer be, "Learn to play the Hammond Organ."

One of the easiest to learn of all instruments, the Hammond is also one of the most fun to play. Your youngster can learn. If he or she has a doubt, send them by to talk to us.

The lessons are conducted in our studios. Give your encouragement today, it could begin a lifetime of musical fulfillment for your youngster.

Offer ends September 1

It's Young People Time at

HAMMOND ORGAN STUDIOS

(Across From Valley Fair) 788 W. Foster RE 4-0083

Open Daily 11 a.m. 'til 9 p.m. — Saturday 11 a.m. 'til 5 p.m.

A Hansen Uniform for Everyone . . .

- For every size from 5 to 24½, including half sizes
- Materials, styles and colors to suit every discriminating taste
- Slips, hose, girdles and other accessories

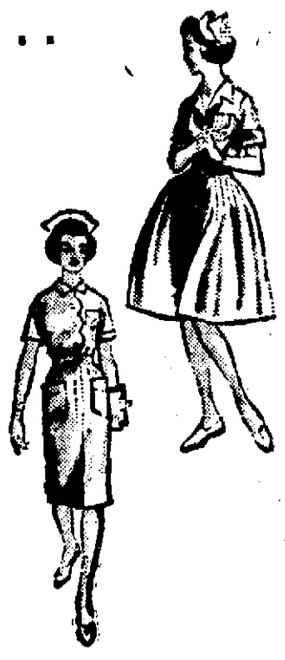

FREE Hem Alterations

Hansen's Uniforms

Upstairs at

109½ W. College Ave. RE 9-2525

"Featuring Fashion & Fit"

VALLEY FAIR
Shopping Center

Tonight and Friday 'Til 9 Daily

★

Rain or Shine

★

Plenty of Bargain Excitement for All In Our Rain Proof Enclosed Mall

Delightful Organ Music Entertainment
Courtesy of
HAGER MUSIC CENTER

FIZZ-NIK PARTY

FEATURING In Person COLONEL CABOOSE

Of WBAY-TV, Ch. 2

SATURDAY

Aug. 12 - 1 to 2:30 p.m.

at VALLEY FAIR

(In Central Court)

FREE 7-UP and FAIRMONT ICE CREAM

COLONEL CABOOSE

FIZZ-NIK PARTY

Bring Your Own Fizz-Nik or Buy one at Krambo's Valley Fair Store

Bring The Kids!

Meet Colonel Caboose In Person

Price Effect Less Here Than In Big Cities

Local Druggists Claim Advantages Over Mail Orders

The effect of reduced prescription drug prices offered by mail order and discount houses and prescription clubs is likely to be considerably less in the Fox Cities than in larger metropolitan areas, Fox Cities pharmacists say.

The Walgreen Drug Stores chain earlier announced substantial price cuts.

James Green, Appleton, president of Outagamie County Pharmaceutical Association, which includes home-owned and chain drug stores, said the organization will discuss the matter. No statement will be made until druggists here learn the effect of the reductions, he said.

Several Fox Cities pharmacists told the Post-Crescent they feel the personal attention, professional relationship and fast service available in local stores are advantages that mail order companies can't equal.

Most pharmacists questioned by the Post-Crescent said their prices have been below national averages and that they operate on small profit margins.

Manufacturers set fair trade prices on some drugs, said Albert C. Hidde, owner of Hidde's Pharmacy, Menasha.

The Kefauver investigations of drug prices several months ago produced manufacturers' price cuts which were passed on to consumers, said Martin Knauer of Belling Pharmacy, Appleton.

M. M. Hemmen, owner of Ford Rexall Drug Stores, said their stores in Appleton, Neenah, Fond du Lac and Green Bay cut prices about three months ago but did not advertise the cut until this week, after the Walgreen Drug Chain announced a reduction.

State ethics prohibit pharmacists from advertising specific prices on prescription drugs. Chains which have reduced prices here have not announced the amounts of the cuts. Some national organizations have listed drugs and prices in publications in other states.

W. Allen Daniels, Madison, executive secretary of Wisconsin Pharmaceutical Association, said there was little possibility of a price war because reductions would put druggists in debt. "I can't see how anybody could give a substantial discount and stay in operation," he said.

C. R. Walgreen Jr., president of the Walgreen chain, said a reason for its cut was to answer the challenge of "price warring from sources providing only partial pharmacy service."

Another Theft Reported at Iron Works Lot

After Appleton police caught up with three Appleton boys who admitted thefts from cars in the Valley Iron Works parking lot, they thought the thefts would end. But $7 worth of tools were reported stolen from a car there Thursday.

Gaylord Goerl, 1015 W. Hawes St., said a set of screwdrivers, a pair of pliers, two wrenches, a tire guage and a file were stolen from his car.

Three boys admitted to police Wednesday that they had stolen from cars in the parking lot a number of times. The latest incident occurred Aug. 1, when they also stole two cars, they admitted. They were turned over to juvenile authorities and will go to court.

Post-Crescent Photo

Pickets Hold Placards proclaiming they are on strike at the Wisconsin Avenue entrance of Appleton Coated Paper Co. About 320 production workers are out in a contract dispute with the company. They are members of Local 15014, District 50, United Mine Workers.

Coated Paper Struck by 320 Production Workers

Stoppage First in 54-Year History of Company; Pickets Begin Rounds

Appleton Coated Paper Company's production lines ground to a halt this morning as 320 production workers went out on strike for the first time in the firm's 54-year history.

Members of Local 15014, District 50 of the United Mine Workers, voted Thursday night to terminate their two-year contract and to go on strike. The contract had a year to run and has been under negotiation since June on a reopener clause.

Basic Issues

At issue are wages and insurance programs, union and company spokesmen agree. About 150 other workers at the firm are not represented by the union and are not affected by the shutdown yet.

Workers on the 11 p.m. to 7 a.m. shift shut down their machines shortly after midnight. Color runs on some coating machines were run out, with all production to be completed by mid-morning. The company had requested the union give it 48 hours for an orderly shutdown. The union president, James Brockhaus, called the shutdown orderly, since, he said, the union gave the company some 10 hours notice.

Company and union officials are meeting with a federal mediator this morning with a formal meeting set for 10 a.m. Monday. The Monday meeting was scheduled earlier after negotiations deadlocked and the union asked the company to agree to federal mediation.

Basic Wages

Coated Paper has been working a 48-hour week. Base hourly dates are $1.82 for men, $1.61 for women.

Workers and the company have been sharing the cost of insurance equally. The union asked that the company pay the entire cost, plus increase the program's coverage to include employees' families and widen health and life provisions. The company turned down the request, although offering increased insurance package on a shared payment basis, company spokesmen said.

The union turned down a company offer of a five-and four-cent boost for men and women production employees. Brockhaus declined to specify the wage requests of the union.

UMW Pact

The two-year contract had until July 31, 1962, to run and was negotiated last November, after the UMW was voted in by the workers last summer. It replaced an independent union which had represented workers for several decades.

The company also offered a third shift differential increase, spokesmen said.

Teamsters have notified the UMW that the picket line will be observed by union truck drivers, Brockhaus said.

Several hundred workers gathered at the plant this morning, with strike headquarters set up along Wisconsin Avenue. Fewer workers remained after the local got its pickets organized.

Judge Keller Clears Cases On Calendar, Makes Changes

Municipal Judge Gustave J. Keller began Thursday afternoon to clear away cases that faced him when he took office Wednesday.

Keller

A city calendar 57 cases long was done away with between 2 and 5 p. m. Thursday. Thirteen men arrested by Outagamie County police faced him this morning and 18 forfeitures were processed.

One of the many changes includes a statement on safe driving. The defendants were asked to rise as court opened.

After emphasizing that driving a motor vehicle in the state is a privilege, not a right, he told them: "To obtain a driver's license, a person must cooperate with the law and drive with care. The purpose of driving rules and regulations is to make for orderly operation of automobiles on the highways and to prevent collisions and accidents which result in loss of life, damage, or injury to persons.

"We can only accomplish the purpose of the law if all of us, not only some of us, observe the rules and regulations and if we all cooperate."

He pointed to the seriousness of forfeiture of points and appealed to the defendants for more careful driving.

All defendants in his court, from now on, will hear the statement, the judge said.

Residents on Telulah Avenue Demand Action

Basements Flooded, Street Now Is Being Paved

Some 30 residents of S. Telulah Avenue went to City Hall Thursday night to ask why their street and basements were flooded the night before and to demand that something be done to prevent future flooding.

The 3.63 inches of rainfall, falling more than twice as hard as the normal maximum, contributed to sewer backups and water up to 30 inches deep in basements. The basement water contained clay, the people said.

Causing special concern on S. Telulah Avenue is the fact that paving operations have begun there. Residents didn't like the idea of having the street paved, only to find that sewer work would have to be done and the street torn up again.

Opposed Paving

Some of the people had opposed the paving in the first place and charged that they had been given no choice in the matter. Others said they wanted concrete but not water. They vowed they would be on the city fathers' necks if flooding occurred again.

Mayor Clarence A. Mitchell told the group that since the City Council approved the paving after a public hearing on it, only the council could prevent or postpone the work. Paving could be delayed two or three weeks by changing the order of streets to be done this year, however. During that time a study can be made of Telulah Avenue sewers.

If it is found that sewer building or repair is needed, the council may act at its meeting after next.

Not Connected

Water in the basements came from sanitary sewers and that in the streets from storm sewers, Director of Public Works Edwin J. Duszynski said. The two systems are not connected in the neighborhood concerned.

Water from foundation drain tile swelled sanitary sewers during the storm, Duszynski said. He recommended that people sump pump this water to the street and the storm sewers. Rain gutter downspouts also should direct water to the streets, he said.

A complete study of the city's sewer problems by an outside engineering firm has been recommended by the street and sanitation committee. This will take six months or more, it was said.

Teen-Ager's Car Goes Into Slough

OSHKOSH — Two Neenah teen-agers received a dunking late Thursday night when their car went into the slough near Breezewood Lane and U. S. 41.

David Schuelke, 18, 200½ Main St., Neenah, told county police that his brakes became wet from water in the streets and when he attempted to stop at the U.S. 41 intersection his brakes at first failed to hold and then suddenly caught. The car slid across the highway into the slough. The car was almost submerged in water.

Neither Schuelke nor a passenger, Mary Jane Parker, 17, 1125 S. Park Ave., Neenah, were injured.

Tavern Fight Injures Man

NEENAH — David Longsine, 35, 631½ Appleton Road, Menasha, was beaten early today in a tavern fight.

Longsine returned to his home with his wife after the 1:40 a.m. fight and was taken to Theda Clark Hospital by Brown Ambulance at 2:55 a.m.

He was cut on the face. Further examination is scheduled for today.

The fight, involving an Appleton man, occurred after a dispute in the tavern, police said. No charges have been made.

Post-Crescent Photo

James Brockhaus, President of Local 15014, District 50, United Mine Workers, registers strikers for picket line duty at the union headquarters near Appleton Coated Paper Co.

Centennial to Be Observed

Special Program Will be Held at Wrightstown Church

WRIGHTSTOWN—Bishop Stanislaus V. Bona, of the Green Bay Diocese, will attend a solemn high mass at St. Paul's Catholic Church here Aug. 27 when the parish marks its centennial observance.

Bishop Bona will deliver a sermon and offer benediction after the mass, the Rev. August Broekman, pastor, said.

The Rev. Joseph Diny will be celebrant of the mass, the Rev. Marlyn Yymelenberg will be deacon and the Rev. Carl Meulemans will be sub-deacon.

Francis Vande Loo will be the master of ceremonies. The 10:30 a.m. mass will be sung by the combined men's and boy's choirs. A procession will open the service at 10:15 a.m.

After the services, a dinner will be served in the church basement. Reservations must be completed by Aug. 20.

Drivers Fired for Avoiding Talks on Policy, Firm Says

Elm Tree Completes Testimony in Action Over Unemployment Pay

Sumner Farison, marketing manager for Elm Tree Baking Co., testified Thursday that "the immediate cause" for discharging 15 long-haul drivers was that they refused to attend a meeting in a body to discuss personnel and labor policies, not because they failed to attend a sales meeting.

Farison's testimony was corroborated by B. A. Pfefferle, president and general manager of the company.

Jobless Pay Appeal

Pfefferle explained the meeting upon which the discharges hinged was one at which he wanted to instruct the men on their duties and responsibilities, including attendance at sales meetings.

The testimony was given at a hearing on an appeal by Elm Tree against a state industrial commission ruling granting unemployment benefits to 14 of the 15 drivers. One driver has returned to work.

The hearing is being conducted by Examiner Fred W. Miller of the Unemployment Compensation Division of the Industrial Commission. Attorney Gordon P. Gill is representing the company.

Resume Today

Testimony for the company was concluded Thursday. One witness for the employees testified Thursday before the hearing was adjourned until today. Hugh Hafer, Milwaukee, attorney for the employees, said testimony from his witnesses would take at least two hours.

Thursday's testimony dealt mainly with reconstructing events leading to the discharges, and trying to establish if attendance at sales meetings is compulsory. Farison, who has worked at Elm Tree for 11 months, was on the witness stand from 10:30 a.m. to 1:30 p.m.

Farison and Pfefferle testified that attendance at sales meetings is a condition of employment. Both said they did not know if the men were told such attendance was compulsory. Farison said he didn't recall ever seeing posted notices to that effect.

Mrs. Marion Silliman, personnel manager, testified she has nothing in writing in her records, including employee manuals, that says drivers must attend sales meetings.

Suspension Notices

The sales meeting in question was called for 7:15 p.m. Monday, May 15. The men did not attend the meeting, and were given four-day suspension notices as a disciplinary measure. No definite four-day period was selected to put the suspension into effect, Farison and Pfefferle said.

Farison said men had been absent from the meetings before, but he couldn't recall giving suspension notices previously.

Mrs. Silliman testified that at 3:20 p.m. on May 15 a three-man committee representing the driv-

Turn to Page 8, Col. 1

No Decision On Appeal

Former Menasha Mayor Has Time In Bank Case Move

MENASHA — Former Mayor John R. Scanlon and his attorney, L. O. Cooke, have not decided whether to appeal their case brought against the city of Menasha and First National Bank of Menasha.

Circuit Judge H. F. Arps Wednesday filed his decision, affirming the city's right to sell Racine Street Park to the bank and to buy the present bank building, adjoining the city offices.

Scanlon today said his attorney has not received a copy of the court decision.

Cooke explained that Scanlon will have about 21 months to appeal the court decision, if he wishes. After judgment is entered, appeals can be made for 60 days.

Arps' decision said the court "cannot substitute its judgment for the deliberate, considered and honest judgment of a city council in exercising its statutory duties and powers. The court has no veto in such matters."

The council Feb. 16, 1960, approved the transaction with the bank on a 6-4 votee. Scanlon filed his taxpayer's suit March 28, 1960, blocking the land deal.

The bank intends to build a new drive-in banking house and establish a shopping center in the park. The land was site of Menasha High School until it burned in March, 1936.

Foremost Dairies Net Sales Down

Consolidated net sales of Foremost Dairies, Inc., for the six months ended June 30, 1961 were $215,838,136 as compared with $216,272,375 a year earlier, President James L. Rankin reported today. Income before taxes and non-recurring charges totaled $6,302,290 as compared with a 1960 first half pre-tax income of $8,789,618.

Consolidated net income after deducting federal and state taxes on income and after providing $1,000,000 for possible contingencies amounted to $1,975,380 and was equivalent to 24 cents per share on the 7,778,388 shares of common stock currently outstanding. For the first six months of 1960 net income was $4,179,383, equal to 54 cents per share on the same number of shares outstanding.

Western Condensing of Appleton is a subsidiary of Foremost Dairies.

Service Group To Study Safety of Railroad Crossing

NEENAH — The State Public Service Commission notified the City of Neenah Thursday that a formal investigation will be made on the city's petition for additional protection at the East Wisconsin Avenue crossing of the Chicago and North Western Railroad tracks.

Neenah's petition alleges that the crossing is dangerous and that existing warning devices are inadequate. An informal investigation has been made.

The commission said that in order to carry out its duties, which include an investigation of the books, accounts, practices and activities of the railroad, expenses which are "reasonably attributable" to the investigation will be assessed against and collected from the North Western Railroad.

Worker Remains On Critical List

MENASHA — Severely burned Tuesday in a flash fire, Eugene Robinson, 46, 628 Manitowoc St., remained in critical condition today in Theda Clark Memorial Hospital.

Robinson suffered burns on his arms, chest and abdomen while at work in the rotogravure ink blending room of Marathon Ink Plant, 450 Milwaukee St.

The fire is believed to have been caused by a spark when Robinson was taking a flammable solvent from a 55-gallon drum.

$240 Stolen From Car in Garage

OSHKOSH—A total of $240.51 in cash and checks were taken from the car belonging to John Clark, 1217 Otter Ave., sometime Wednesday night.

Clark reported to Oshkosh police Thursday that the car was locked in his garage, but the garage doors had been left open. A vent window was pried open to gain entry into the vehicle.

Post-Crescent Photo

Neenah's Waterworks Plant now uses an all-steel silo to store lime. Formerly, lime for water softening was trucked in 100-pound bags and stored inside the waterworks building. Besides freeing space, the silo will allow about $2,300 yearly savings in lime costs, according to John Jurgenson, superintendent. The silo cost $15,000.. It is 41 feet high and 11 feet in diameter. Its capacity is 80 tons.

Post-Crescent Photo

A Post-Crescent carrier, Peter Green, 15, son of Mr. and Mrs. George Green, route 2, Menasha, tried out this sailboat on U. S. 10 a few blocks north of State 114 but he didn't need it for paper delivery. The water from Wednesday night's record rainfall had receded enough so the highway again was passable, although water remained on the pavement late Thursday night.

NewspaperARCHIVE.com

Stored Cheese, Boats Exempt From Taxes

Assembly Expected To Follow Senate, Cut Local Revenues

Post-Crescent Madison Bureau

MADISON — Legislative resistance to personal property tax exemption demands suddenly collapsed Wednesday when the State Senate in a decisive vote approved bills that will cost the local government treasuries of Wisconsin at least a million dollars a year.

By a margin of two to one the Senate passed the exemption of aged cheese in storage and of pleasure boats from the tax rolls of local assessors. Each of them represents a municipal tax income of about $500,000, which the League of Wisconsin Municipalities angrily but futilely protested will force a corresponding increase in the rate of taxation on other taxable property in localities.

The decision of the Senate will be followed by similar action of the State Assembly, according to indications last night.

Nelson Vetoed

Two years ago the Legislature approved a similar demand of the cheese industry, but Gov. Nelson successfully vetoed it with a message detailing its adverse effects upon localities that are centers of cheese warehousing. He cited the town of Preble in Brown County as an example.

The boat exemption demand grew intense this year, as a result of the availability to local assessors of the names of boat owners from the lists of the boat license holders prepared by the state conservation department under a 1959 law.

The pressure upon the many legislators representing districts with recreational lakes and rivers became as great as that registered on any other measure in the 1961 legislature.

There are about 200,000 pleasure boat owners in the state, according to the license records. A new association of boatmen announced early this year as its principal objective a campaign for a personal property tax exemption on watercraft corresponding to existing exemptions for other sporting equipment.

Airport Days to Show Parachute Diving Teams

OSHKOSH—The second annual Winnebago County Airport Days, sponsored by the Oshkosh Junior Chamber of Commerce will be held Saturday and Sunday.

Featured at the two-day event will be the United States Army free dive parachute team and airplane rides for a penny a pound, with a $1 minimum.

The parachute team jumps from an altitude of 13,000 feet and open their chutes as they near the ground. Warren Basler, Basler Air Service, is providing the planes for the rides. All pilots have commercial licenses. An added feature for the rides will be a Ford tri-motor plane.

Also on the program will be stunt flying by Steve Whitman, Winnebago County Airport manager. Whitman will be flying his small, radial powered racer.

Two jet fighters will fly over from Truax Field, Madison, on Sunday.

Neenah Team Downs Oshkosh

NEENAH—Neenah splashers set two team records in Thursday's swimming meet here against Oshkosh. Because it was Oshkosh's first meet, no official score was tabulated.

The first Neenah mark was established by Steve Bates, who raced the 50 meter intermediate boys freestyle in 34.9 seconds. Bates recently moved to Neenah. Joe Began accounted for the other standard, winning the intermediate backstroke in 37.5.

Bob Seifert won two events and Gary Luft copped one for Oshkosh.

J. Russell Ward Elected Trustee

NEENAH— J. Russell Ward was re-elected as a trustee to the Kimberly Endowment Fund at the Wednesday morning Visiting Nurse Association board of directors meeting.

Miss Norma Wampler, R.N., a new member of the nursing staff, was introduced.

Tax Office Theft

BUFFALO, N.Y. (AP)—Robert Jones, 22, will face a federal judge when he goes to court on a charge of stealing a woman's wallet. Police said the theft occurred in the local office of the Internal Revenue Service.

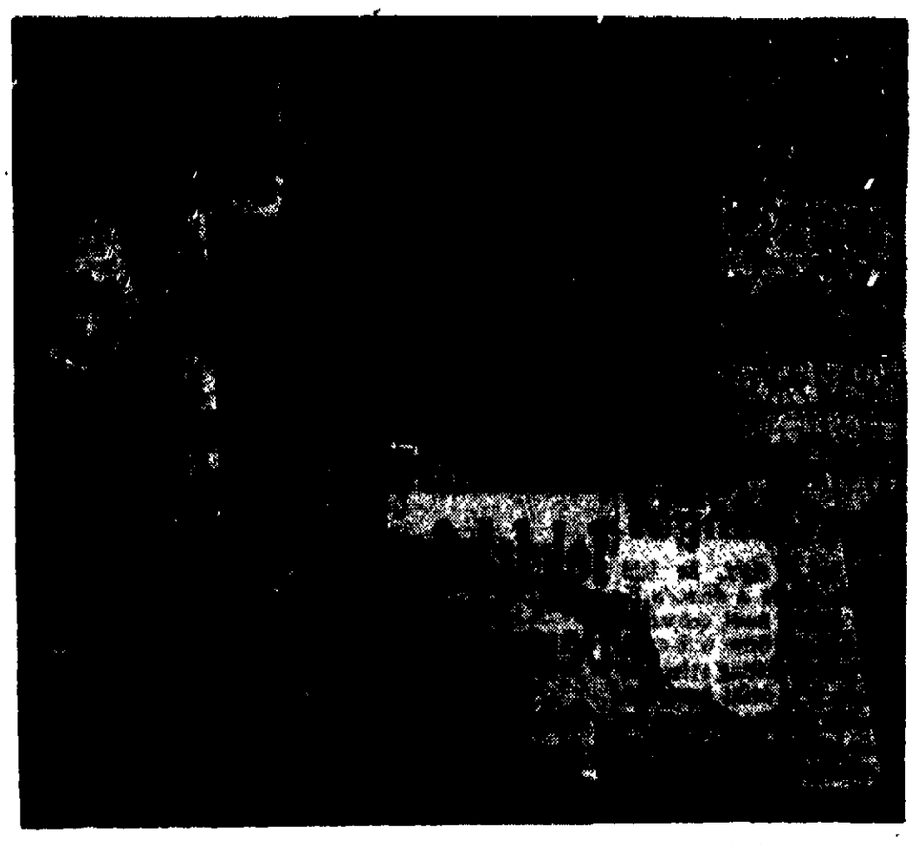

Members of the John F. Bergstrom Chapter No. 46, Disabled American Veterans, lent a helping hand to a neighbor this week by putting siding on the home of Simon Zeleske, a disabled veteran. Working at the house at 219 Prospect St., Menasha, Ave., from left, are Peter Steffens, chairman and past commander of the post; Vern Schnieder, commander, and Robert Dorn, junior vice-commander. Others who helped but are not pictured are Dick Cheslock, Fred Hecknor and William Merkley.

Detention Group Urges That Community Aid Offender

Winnebago County Has No Place To Adequately House Juveniles

EDITOR' NOTE: The following special feature is the second of a series based on the report of the Winnebago County Juvenile Detention Study Committee. The report is currently being considered by the Welfare Committee of the Winnebago County Board.

BY JAMES AUER

Imagine for a moment that your teen-age son is in serious trouble.

Imagine him awaiting arraignment before Judge Arnold J. Cane in Winnebago County Juvenile court.

Where is he being kept until such time as his case appears on the court calendar?

The answer—and it is a grim one — is that he has been placed in a sparsely-furnished jail cell on the fifth floor of the Winnebago County Courthouse.

There, with no planned educational program and few recreational activities to keep him busy, he is whiling away the hours until the time of his arraignment.

This is the situation dramatized by the Winnebago County Juvenile Detention Study Committee, which Tuesday presented a 120-page report of its findings and recommendations to the County Board of Supervisors. The report was subsequently referred to the County Board's Welfare Committee for consideration.

The committee makes clear in its report that jail authorities are anxious to conform to modern procedures in their treatment of juvenile offenders. But the stark truth of the matter is that space limitations prohibit most physical activities in the juvenile cell block, and the entire atmosphere is one of prison-like drabness.

Admittedly, the committee found the individual cells to be clean and well - kept.

Actual accomodations at the jail consist of one cell - block of three cells for three male juveniles, a nearby room which can handle four more, and accomodations for female juveniles consisting of two rooms with a combined capacity of six persons.

"It is difficult to see the occupants of the cells or rooms from the central office," the report notes. "Recreational activities are minimal A program of individual or group guidance and counseling is absent for the social workers who visit or contact the juvenile at least once while he is detained. Medical and dental services are available if the juvenile needs such attention . . "

At this point the reader might well ask: "Why all this fuss about a few juvenile delinquents? Why not put them in jail for a while and let them cool their heels?"

This question the committee answers cooly and with irrefutable logic.

"The FBI estimates the total cost of crime in the United States to be $20 billion a year," the report declares. "Two billion, 600 million of this has been stipulated as the cost of juvenile crimes and juvenile delinquency prevention programs . .

"According to Public Assistance and Children's Bureau figures.... it is estimated that in an average-sized community of average means, the cost to raise a child from age 1 to 19 is between $40,00; and $50,000. This is a tremendous investment in youth and the community is entitled to a fair return on its investment.

However, if this child is lost due to delinquency and a progressive pattern of criminal behavior, the community not only loses its original investment but pays all subsequent costs relative to rehabilitation, institutionalization and imprisonment."

It is, then, in the interest of the community, as well as that of the young lawbreaker, that juvenile offenders experience "rehabilitation, rather than vindictive measures, from the very beginning of their apprehension. . ."

In essence, the committee believes that the treatment received by a youthful offender at the time of his detention can have a critical effect upon his future social adjustment and his relationship to the community whose laws he has broken.

"If a juvenile offender is given hope and guidance" during his initial contact with the police, court, detention and social service programs, the report declares, "the original investment stands less chance of being lost. ."

Put yourself in the young offender's place, the committee seems to be asking. Would you consider the cell in which you had been locked an evidence of the community's concern for your well-being — or proof that the community cared nothing for you and had no place for you?

Would you be encouraged to try to achieve a more satisfactory social adjustment, or would you, as you sat on your cot, become more embittered, more estranged from the society of which you are a member?

These are questions which every citizen of Winnebago County must answer for himself.

Twin Cities Cancel Plan for Fall Christmas

NEENAH—Public reaction and opinions expressed by merchants and service people in Menasha and Neenah caused the Retail - Service Council to cancel its "Christmas in September" promotion, James Webb, chairman of the Council said today.

Information gathered Wednesday when a Twin City News-Record reporter conducted a poll of Neenah-Menasha merchants was forwarded to the Retail-Service Council. That information, along with complaints received by the Chamber, caused the promotion to be dropped Thursday.

John Konrad, executive secretary of the Chamber of Commerce, said, "Because of the response of the general public, the Retail - Service Council, desiring to please them as well as the merchants, decided to cancel this promotion."

Commission Sets Pay Scale for Police Chief

Group Excludes Press From Meeting Before Setting Requirements for New Official

MENASHA — General qualifications of Menasha's new police chief and his suggested pay range were adoped Thursday by the Police and Fire Commission in a special session.

The commission agreed to present the pay scale for the new department head, to replace Chief Peter P. Clark after his retirement next April 1, at Monday's common council committee of the whole meeting.

The pay issue was discussed in an executive session, requested by Comm. Donald C. Wirth. How much the new chief should receive is to be kept secret until the councilmen can receive their minutes of Thursday's meeting.

Executive Session

Commissioners asked the press to leave and retired into executive session without taking a vote on adjournment of the special commission meeting.

Wirth asked for the closed-door meeting so we can discuss what we think the rate should be. The council shouldn't learn it by newspapers, but from the horse's mouth."

City Atty. Richard J. Steffens advised the commissioners that "when you are discussing hiring, firing, qualifications or finance, if you feel you are hampered by the presence of the press and public, you can exclude them."

(At the outset of the closed meeting, a reporter objected to the commission's requesting him to leave, and contended to Steffens that the state's "open meetings" law exceptions allowing executive sessions applied to specific persons, not to someone whom the commission has not yet contacted, and will not for at least two months.)

Education should be equivalent to high school graduation and police experience should be eight years, with three years as sergeant or above. The commission agreed that such men as FBI special agents, criminologists or some court probations officers could qualify in experience.

Age Range

Age range is to be 30 to 54 years and applicants must be in excellent health.

Written tests may be given by the vocational school.

Wirth suggested applications be taken until Nov. 15, to allow hiring by Jan. 1 and have the new chief on the job by Feb. 1. The new man would be here about six weeks before Clark's retirement is effective, to allow a smooth changeover, commissioners felt.

The council could provide for $7,000 salary rate the first four months of next year, then if an outsider is hired, set a higher rate, he added.

If the council wants to hire an FBI man as Green Bay recently did, he won't come to Menasha for $6,700, Lenz said.

In any event, the commission has the sole power to hire the new chief. The council only sets his pay, Steffens advised, adding that the council may not lower the pay for the post, except with permission of the Police and Fire Commission.

K-C Official Will Participate in Market Talks

NEW YORK—Donald A. Chase, of 800 Jefferson St., Menasha, will participate in the National Industrial Conference Board's ninth annual marketing conference, to be held Sept. 20-22 at the Waldorf-Astoria in New York City.

Chase, who is director, consumer research, Kimberly - Clark Corp., will discuss "Testing Alternative Advertising and Promotion Strategies" during the afternoon of Sept. 20.

Mail Order Insurance Act Signed by Nelson

MADISON (AP)—Gov. Gaylord Nelson signed into law Thursday a bill providing for state regulation of mail order insurance firms selling policies in Wisconsin.

State Insurance department officials said there have been some complaints of unsatisfactory settlements by out-of-state firms that are not covered by state regulations. They said that sale of such insurance in Wisconsin amounts to about $6 million a year.

WHERE TO GO
The Best FOOD DRINKS AND ENTERTAINMENT

Gracious Dining
Where every meal becomes a very special occasion . . .

CHOPS - STEAKS
CHICKEN - SEAFOOD
Facilities For Private Parties
Closed Mondays
Jimmies WHITEHOUSE INN
Hy. 110 — Butte des Morts

DINE IN COOL COMFORT
AIR CONDITIONED
at the
PARAMONT
E. Wisconsin Ave. NEENAH Next to Neenah Theater
EVERY SATURDAY NITE featuring Roast Chicken
featuring the SALAD BAR
"A Complete Meal in Itself" —
Mix Your Own Salad and Eat As Much As You Like
TAKE OUT ORDERS AT ALL TIMES — PHONE 2-0717
Open 7 Days A Week — Plenty of Parking at Rear

Conroy's bear lake resort
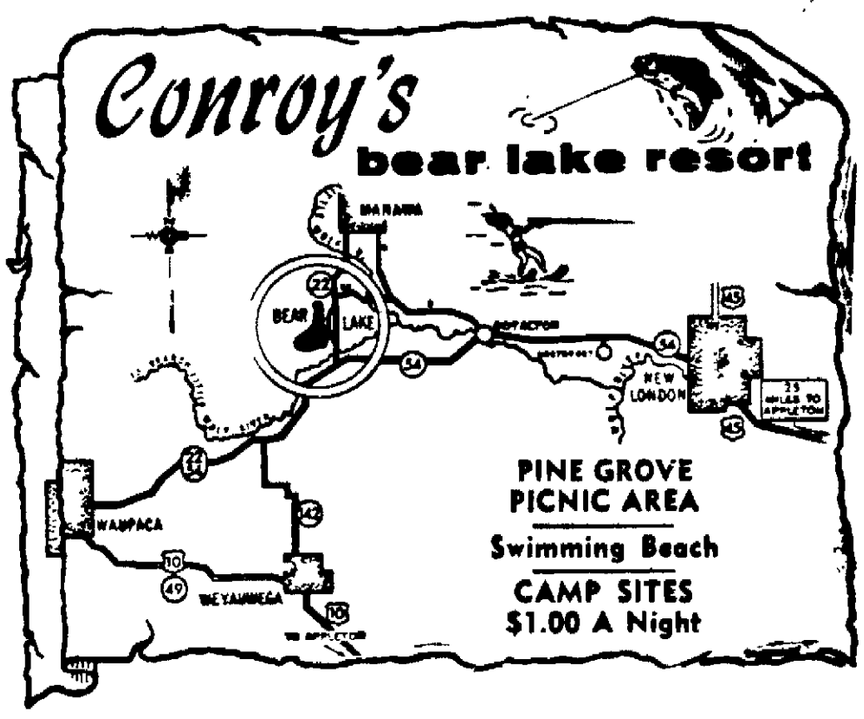

PINE GROVE PICNIC AREA
Swimming Beach
CAMP SITES $1.00 A Night

DRIVE-IN or CALL for Fast Service on
BEER and Soft Drinks
SOUTHSIDE Beer Depot
2518 S. Oneida St.
Tel. RE 4-3929
Open 9 to 9 Monday Thru Thursdays
Fri. & Sat. — 9 to 9:30
Sunday 9 to 6

Try Post-Crescent Classified Ads

OPEN BOWLING
WED., THURS., FRI., SAT. AFTERNOON & EVENING
SUNDAY AFTERNOONS ONLY. Call for Reservations.
"The Automatic Way"
Featuring AMF AUTOMATIC PINSPOTTING
★ STEAKS
★ SEAFOODS
★ SANDWICHES
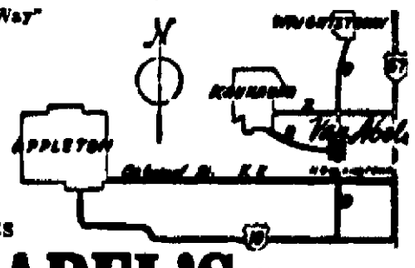

VAN ABEL'S Hollandtown Dial 6-2291

THE RAINBOW SUPPER CLUB
NOW FEATURING SUNDAY DINNERS
★ Prime Ribs
★ Rainbow Trout
★ Fillets
★ Tenderloin
★ Lobster
★ Ham
★ Frog Legs
Complete Menu Selection Plus Sunday Chef Specials Chef Everette in Charge
Serving 11:30 to Close
For Reservations, Ph. New London 100
Come Out This Sunday
"The Showplace of Wisconsin"
Intersection
Highways 45 & 54
NEW LONDON

Louie's SUPPER CLUB
On Hiway 10 and 45
CHICKEN - STEAKS
SEA FOODS
Served Daily 5 to 11
Sundays 12 to 2 and 5 to 11
We Cater To Banquets and Weddings!
Dial PL 7-5541

Friday & Saturday Nite
Fish - Shrimp - Scallops
Lobster Tail - Frog Legs
SATURDAY NITE ROAST CHICKEN and TURKEY
Serving Starts 5 P.M.
GORDY'S BAR
Country Trunk Z
So. Side Kimberly Rd.

DANCE Nitely

Out Where Everyone Has a GOOD TIME!
• Latest Music
• Best Drinks
• Just a Bit Friendlier . . .
Air Conditioned
NO ADMISSION OR COVER CHARGE
Art Stranen's Club
Hwys. 10 and 41

OPEN BOWLING On Our Newly Refinished Lanes

RED PIN CAPER . . . Get A Strike When Red Pin Is In Head Pin Spot . . . Win A FREE GAME OF BOWLING.
• AIR-CONDITIONED •
Popular Priced Drinks — Tap & Bottle Beer
HAHN'S LANES 618 W. Wis. Ave.

FISH LUNCH
EVERY FRIDAY NIGHT
Also Shrimp, Frog Legs & Lobster Tail
HEINIE'S
Bob & Audrey Eichinger
148 S. Walter Ave. RE 9-1045

DANCING and ENTERTAINMENT
EVERY THURS. - FRI. and SAT.
• Accordion Music
• "Banjo" Joe Gasecki
• Frank Stancill — Organ, Solovox, Piano
NEVER ANY ADMISSION
Lakeroad's "New Pineroom"
S. Commercial St. 2-8991 Neenah

SWIMMING CRYSTAL LAKE BEACH (The Quarry)
Spring fed, state inspected water. Bath house and checking facilities. Refreshments of all kinds. Admission 40c.
½ Mile West of Hiway 41 on West Prospect Ave.

FAST & ACCURATE PRESCRIPTION SERVICE
LET US SERVE YOU
Dial 2-4721
— NEENAH —
Island Drug

Post-Crescent Photo

An Estimated 25 Feet of water flooded this ravine between 10th and 11th Streets at Kaukauna during the height of the storm Wednesday night and Thursday morning. A whirlpool formed (arrow) as water rushed into storm sewer lines under 10th Street. Normally the ravine is dry.

Appleton Americanos Will Mark 25th Year

Corps to Play Spanish Selections At Third Annual Fiesta Musicanna

With an exhibition of the 1961 drill at Whiting Field Sunday, the Appleton-Americanos Drum and Bugle Corps will close both the third annual Fiesta Musicanna and their 25th year of existence.

Since being organized in 1936 as Sons of the American Legion Post 38, the corps has garnered 15 department of Wisconsin Legion champions. It also was winner of the 1938 American Legion Nationals held in Detroit and the 1958 Janesville Parade of Champions.

The corps currently holds the Menominee (Mich.) Invitational drum and bugle corps competition title.

The Americanos adopted the Spanish style uniform in 1938, the first corps in the United States to do so. The name "Americanos" was adopted by returning Korean Conflict veterans in 1955 when the American Legion dropped the Sons classification from their national and state contests.

Membership in the unit is open to all youths between 14 and 21. Previously corpsmen had to be Legionnaires' sons.

"Tubs" Was Best Piece

Music is Spanish and Latin-American in nature. Modern bugles make possible arrangements of songs like "South of the Border," "La Paloma" and "Adios Muchachos" for five instruments.

The present repertoire probably is the biggest change in the entire corps history. Before the war, the Sons' best song was "Stars and Stripes Forever," which they called "Tubs" after the boy who could remember the tune but not the title.

Part of the corp's plans for the future rests in the "Toritos," the Americano training unit organized last summer. Its thirty-plus membership of boys averaging 8½ years of age will be used to take the place of the older Americanos who leave.

First Field Appearance

The Toritos will make their first field appearance at the Fiesta Sunday. Also on the program which begins at 2 p.m. are exhibitions by the Legionettes, the Little Chute drum and bugle corps and the Americanos.

Competing corps are the Menominee (Mich.) Northernaires, the L'Anse (Mich.) Golden Eagles, the Cedarburg Thunderbolts, the Racine Boy Scouts, the Milwaukee Militaires and the Wisconsin Rapids Boy Scouts.

Senate Approves $16 Million Hike In Highway Fund

MADISON — (AP) — A 1961-63 state highway fund budget totaling $382 million, or about $16 million more than the amount spent in the last biennium, was given final legislative approval by the Wisconsin Senate today. The vote was 27-2.

The highway budget is a segregated fund, financed by gasoline taxes and vehicle fees. It covers the operation of the Highway Commission and the State Motor Vehicle Department.

Dissenting Votes

Democratic Sens. William Moser of Milwaukee and Carl Thompson of Stoughton cast the dissenting votes. Thompson said the Senate did not take ample time to discuss the measure.

Also approved in the Senate's attempt to clear its calendar for a predicted adjournment this weekend was a $350,000 annual appropriation to the Conservation Commission for recreational advertising. The amount is $97,000 more than the 1960 outlay.

Killed was a measure that would have prohibited further expansion of bank holding companies in Wisconsin. The vote was 16-12.

Sen. Clifford Krueger, R-Merrill, supported the measure. He said holding firms should not be allowed to continue "their practice of gobbling up small independent banks."

Racine Man Fined at Oshkosh on 2 Counts

OSHKOSH — Adolph Meyer, 63, Racine, was fined $56 by Municipal Judge Arnold J. Cane this morning after Meyer pleaded guilty of being drunk and disorderly at 9:30 p.m. Thursday on Division Street.

Meyer was found unconscious on Division Street. Police reported he was in such a drunken condition that he was unable to give any information.

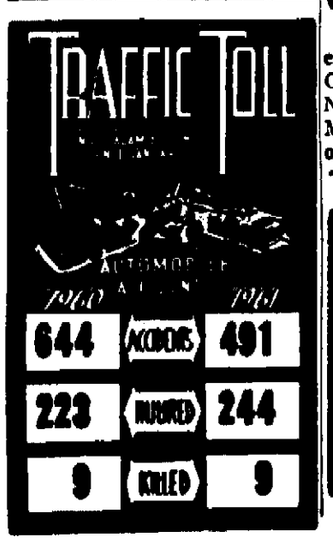

Crosses Taken Off Cathedral In Riga, Latvia

Chicago Daily News Foreign Service

RIGA, Latvia — With an awed crowd watching him, a steeplejack climbed carefully to the top of the Orthodox cathedral, at the corner of Lenin Avenue and Communist Party Boulevard, in downtown Riga.

The steeplejack sawed the cross off the church's pinnaclee. He came down, and climbed the lower bulbous steeples. Again he hacked away the crosses and brought them down.

The old church looked strangely naked. In some of the Soviet Union's republics the churches—about 18,000 of which still function—are allowed to keep their crosses. But not in Latvia.

A few days ago the Orthodox Church "voluntarily" gave its finest church to the state. Communist law is most punctilious on the point that the bishop must sign a document "offering" the church to the state.

The official reason is always the same: "The church did not have enough worshippers, and hence failed to meet its social function."

The old cathedral, however, will still look heavenward in its new function. The government has made it into a planetarium.

Iowa Man Fined For Drunkenness

OSHKOSH — Russell Clark, 44, Cedar Rapids, Ia., was fined $56 this morning by Municipal Judge Arnold J. Cane for being drunk and disorderly and he was ordered to pay $1 2for damage he did to his jail cell Thursday night.

Clark was picked up at a tavern late Thursday afternoon after he and a woman scuffled in his car earlier in the afternoon. Police were forced to handcuff Clark in order to subdue him.

Milwaukee Man Heads Plumbers Association

KANSAS CITY (AP)—Peter T. Schoemann, Milwaukee, was elected without opposition to his second 5-year term as general president of the United Association of Plumbers and Pipefitters Thursday at its national convention.

Neenah Man Burned

NEENAH — Peter Geldernick, 45, 628 Maple St., was treated at Theda Clark Hospital Thursday for burns on his right arm. Geldernick was injured when the water heater in his basement flashed momentarily. Geldernick declined to comment on the incident.

Unemployment Below June

MADISON (AP) — Wisconsin jobless payments in July came to $3,397,300, compared to $4,450,440 paid in June, the State Industrial Commission reported today.

At the end of July 29,100 workers were unemployed and claiming benefits. The total in June was 30,500.

Two Winneconne Youths Fined for Shooting Fireworks

OSHKOSH — Two Winneconne youths were fined in municipal court today by Judge Arnold J. Cane on charges of setting off firecrackers in the village of Winneconne on July 16.

Richard Davey, 19, was fined a total of $29.85 and Daniel Scott, 17, a total of $42.85.

Davey had pleaded guilty to the charge on his arraignment July 17. Scott pleaded innocent but changed his plea when brought up for trial today. Davey admitted throwing a firecracker in front of the Arrowhead Restaurant and Scott admitted throwing firecrackers on the bridge.

Karen Neubauer to Graduate Aug. 25

NEENAH — Karen G. Neubauer, daughter of Mr. and Mrs. John C. Neubauer Jr., Villa Drive, Neenah, will graduate from the Milwaukee County Hospital School of Nursing Aug. 25.

What's Doing in Town?
It's Fun to Be A Fan!
Fri., Sat., Sun.
Aug. 11, 12, 13
FOX CITIES FOXES
vs.
BURLINGTON
Goodland Field
8:00 P.M.
Sat. Nite Is Merchant's Booster Night —
Get your ticket now at your favorite downtown Appleton store!
Go by Yellow
3-4444
APPLETON
YELLOW CAB

First to be Selected

Kimberly Explorers' Drill Team To Appear in Cotton Bowl Parade

KIMBERLY — Explorer Post 44, sponsored by the Catholic War Veterans, will take part in the Cotton Bowl parade at Dallas, Tex., on Jan. 1, 1962.

Confirmation came from the parade director who said this was the first drill team ever to appear in the parade and was being tried on an experimental basis. The group was informed it would merely march and limit "monkey drills" to periods when the line of march halted. The 24 youths in the organization and eight chaperons will be given special seats for the Cotton Bowl game.

When Organized

The group was organized last March after boys indicated interest in a drill squad. Kenneth King of the Lawrence College ROTC unit, agreed to instruct the boys. He was assisted by Gary Koburn, who since has transferred to another city and the assistant duties were assumed by Lambert Van Hout.

The boys are between 14 and 18. The Dallas trip was arranged by Jerry DeBruin, Explorer adviser. The group has been in two competitive events, winning first place for the State Catholic War Veterans junior drill team event and first in junior drill team parade by the CWV at Fond du Lac.

The boys have entered many parades, but have not been in competition. All have been with the unit since it was organized. Plans call for future appearances at Lawrence College football games, parades, a television appearance, performing at basketball games and possibly between halves of a Packer football game.

Events Planned

The group will leave Kimberly by chartered bus for Dallas on Dec. 26 and return Jan. 7 after numerous visits to points of interest in the west and southwest. The group has $800 saved for the trip and plans to raise another $800 to permit complete financing.

A car wash is scheduled from 9 a.m. to 4 p.m. Saturday on the village hall grounds. Later this fall a corn sale will be held, the corn raised by the boys. Members collected scrap pipe, had pieces welded and will hold a clothes pole sale. Additional money raising events are planned later, including a Christmas wreath and candy sale.

Members of the drill team are Gary Sanderfoot, Charles Pennings, Jim Jansen, Mike Hagens, Tom Van Oss, Ray Greene, Gordon Zillges, Gary Yunk, John Meixl, Pat Weyenberg, Bill Schwanke, Gary Tuyls, Dave Valentyne, Ed Hudak, Don Buechler, Jim Vanda Voort, Larry Geiger, Ray Haase, Rodney Van Zeeland, Wayne Rastall, Terry Subert, Ken Van Zeeland, Keith DeLeeuw and Jim Schelfhout.

At present the group practices twice each week, 2½ hours each time. During September they will hold three practices a week and during November and December, nightly practice sessions will be held.

Kiwanians Pick Appleton as '62 Convention Site

Nearly 1,000 Kiwanians are expected to attend the 1962 Division VII convention in Appleton Aug. 19 through 21. The convention is a joint project of the Appleton and Northside Kiwanis clubs.

The recently elected international president of Kiwanis, W. I. Wittuhn, will attend. Now living in Milwaukee, Wittuhn is an Appleton native and an alumnus of Lawrence college.

At the recent division VII convention in Eau Claire, the Appleton Kiwanis club was Gold Division (large clubs) winner. The club was honored for its work in organizing a club in Kaukauna, a Key Club at Xavier High school, increased membership and good attendance.

Little Chute Kiwanians won an honorable mention award in the white (small clubs) division. Activities for 1960 included contributing time and money for the Outagamie County School for Retarded Children, campaigning to organize the Little Chute Public library and swimming pool, and conducting a bowling tournament for benefit of the March of Dimes.

Man Forfeits Bond of $118

Charged With Tipsy Driving After Illegal Passing on Highway

Francis J. Kaminski, 22, Kansasville, forfeited a bond of $118.95 in municipal court today on a drunken driving charge. His license was revoked for one year. Kaminski was arrested after an Outagamie County deputy sheriff Sunday said he saw Kaminski pass three cars in a no passing zone near State 55 and 47.

He followed Kaminski and saw him pass again in a no passing zone and then arrested him, testimony indicated.

Kaminski tested .18 on the drunkometer. A reading of .15 is considered evidence of intoxication.

Bergstrom Sets 15-Cent Dividend

NEENAH — Directors of the Bergstrom Paper Co., who met Wednesday, declared a third quarter dividend of 15 cents per share on the company's class A and B common stock. The dividend will be payable Sept. 15 to stockholders of record Sept. 1.

Bergstrom Paper Co., is a manufacturer of book, offset, office printing and safety papers.

Menasha Woman Granted Divorce

OSHKOSH — A divorce was granted in Winnebago County Court today to Joanne E. Greil, 19, town of Menasha, from Darrell O. Greil, 21, formerly of Appleton, whose present address is unknown.

The couple was married Feb. 14, 1961. There was no property settlement and no alimony was set.

Deputy Coroner Rules in Death of Caroline Woman

CAROLINE — Mrs. Paul Grosskopf, 66, died of a heart seizure and did not drown, L. N. Hoeffs, deputy Shawano County coroner, has ruled.

Mrs. Grosskopf's body was found Wednesday night in the basement cistern of her home where she lived alone. It is believed she died sometime Monday.

Funeral services will be at 2 p.m. Saturday at the Uttormark Funeral Home, Marion, with the Rev. Harold Kromrey, pastor of Zion Lutheran Church, in charge. Burial will be in Greenleaf Cemetery, Marion.

She was born Feb. 25, 1895, in the Town of Morris. She is survived by four daughters, four step-sons, a step - daughter, 21 grandchildren and 12 great-grandchildren.

Businessman at Waupaca Dies

WAUPACA — Clarence Johnson, 50, route 1, Waupaca, a filling station proprietor on U.S. 54-10 for the last 10 years and a former associate in the City Fuel Co., died Thursday after a long illness.

He was born July 21, 1911, in Waupaca and was a lifetime resident of the area.

Funeral services will be at 2 p.m. Monday at Bammel's Funeral Home with the Rev. Charles W. Langdon, King chaplain, in charge. Burial will be in Lakeside Cemetery.

He is survived by his widow, a son, a daughter, a brother, and his parents, Mr. and Mrs. Louis Johnson, Waupaca.

Mrs. Otto Sherry Dies at Home

Mrs. Otto Sherry, 1013 aE. Glendale Ave., died some time between midnight and 2 a.m.today after a long illness. The 58-year old woman was found by her mother, Mrs. Thomas Crawford, Appleton.

Cause of death will be determined by a pathological examination, according to Deputy Coroner Chris Schink. Mrs. Sherry, born in Petersburg, Wis., April 9, 1903, was a teacher in Readstown for 10 years.

Funeral services will be at 10 a.m. Monday at St. Therese Catholic Church with burial in St. Mary's Cemetery. Mrs. Sherry is survived by her widower, mother, daughter, brother and one grandchild.

Frustrating Experience

Difficulties Mark Attempt To Get Pictures at Fire

BY JIM HARP
Post-Crescent Staff Writer

LITTLE CHUTE — Good picture subjects are not always the easiest thing to find. When you can see flames from a huge barn fire licking at the sky, but can't get close enough for a picture, its downright frustrating.

Such was the case early Thursday morning when a route 1, Menasha barn burned after being struck by lightning.

I was called out about 1:45 a.m. and ran into all sorts of difficulties.

Troubles Early

Trouble started early as I almost went off the edge of my driveway approach. Water made it hard to see the two-foot drop on each side. The street is torn up for curb and gutter.

At Kimberly, the intersection of Washington Street and Maes Avenue was under two feet of water. Several cars were stranded and I snapped a couple of pictures there.

Going around the Darboy Road, I tried to get through Combined Locks to Darboy but the intersection at Elm and Washington streets was under four feet of water. A youngster stood in water chest high while I took his picture.

Crossing Flooded

I tried County Trunk Z next. The Chicago and North Western Railroad crossing was flooded and four cars were stranded there.

I knew State 55 south of Kaukauna was under water and that eliminated the major routes to the fire.

Heading back to Little Chute, I came upon the flood damage at the Van Vreede TV and Appliance Store.

A rain parka and boots kept me fairly dry through the two-hour chasing and luckily my car didn't stall in the high water.

When I tried to get in a catnap Thursday evening, a passer-by remarked, "Boy, you reporters sure have it soft."

Now at Special Prices
Westinghouse DEHUMIDIFIERS

Choose from three different models that include these famous Westinghouse features: • Automatic humidity control • Extra large air drying coils • Automatic water overflow control • Casters for easy portability • All models carry an exclusive 5-Year Replacement Guarantee Plan.
Langstadt's, Inc.
233 E. College Ave., Appleton
129 W. Wis. Ave., Neenah

Post-Crescent Photo

Cars Weren't the Only vehicles deep in water Thursday after the flash flood in the Twin Cities. Mark and Sue Stepanski, 800 John St., Menasha, went aquatic with their tricycle.

Repair Service Calls Increase After Storm

Equipment in Basements Damaged; Spokesmen Warn of Ruined Motors

Fox Cities repair services have been kept busy with calls as a result of the record rainfall Wednesday night.

Motors on furnaces and appliances as well as heating units on hot water heaters weer damaged in many homes.

Dozen Calls

One repair service said it had seven motors from one man's basement in Little Chute. In addition to motors from his furnace, washer, dryer and freezer there were units damaged on saw tables and lathes.

Another repair service said it had taken about a dozen calls but its regular crew of workmen was able to handle the situation without difficulty.

A spokesman for one firm said he felt many people were neglecting to check their motors at the present time.

"When the first cold snap hits and they go to turn on their furnaces they will find themselves in trouble," he warned.

A part-time sewer cleaner service in Kimberly reported numerous calls and said he has a waiting list of people who want their basement sewers cleaned.

Business Spurt

Twin City electricians and plumbers got a sudden spurt of business from the flooding.

Electricians were kept busy answering service calls at homes and business places, where water soaked electric motors, appliances and, in a few cases electrical wiring circuits and switchboxes.

Plumbers were helping repair drainage problems and reported a surge in sump pump sales.

Menasha firemen Thursday night assisted in pumping out a basement on Broad Street.

Hit by Lightning

Lightning apparently struck a route 3, Appleton farm home and ricocheted off the barn and house. Mrs. Robert Fletcher said the family was in the house about 7:55 p.m. Wednesday when what sounded like a shotgun blast, apparently was the bolt.

The lightning punched a hole in the concrete wall of the barn and knocked out all electricity on the farm. Fire shot out of a new clock hanging on the living room wall and plates were blown off fuse boxes, Mrs. Fletcher said.

In Little Chute, the athletic field was still flooded Thursday and at one time some youngsters were riding around with an outboard motor on a boat.

Finance Unit OKs City Officials' Convention Trip

The finance committee Thursday recommended that Appleton city council, elected officials, director of public works and street and sanitation superintendents be allowed to attend the Wisconsin League of Municipalities convention in Madison Oct. 11 to 13.

The committee also recommended that the monthly car allowance of William Moldenhauer, sanitarian in the health department, be increased from $25 to $45, effective Aug. 1.

The committee plans to make a complete review of car allowances before approving the 1962 budget. Records from last year indicate allowances have varied from about 8 to 30 cents a mile. In the past, some car allowances have been hiked as a form of salary increase, it was said.

BUY HERE AND SAVE

Cooler Jug Reg. $4.95 $1.97

Reg. $9.95 TV TRAYS $5.97
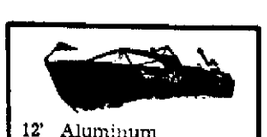
12' Aluminum BOAT Reg. $219 ..... $139.97
Watch Bands Formerly $12.95 $2.95
Transistor Batteries 3 for 97c
Tackle Boxes Reg. $8.95 $1.50
Golf Balls ..... Doz. $1.47
Hair Cutting Set $5.97
Bed Spreads Reg. $6.95 $2.97
Luggage 4 pc. $14.97
Boat Pumps $1.50
STRIPE TOOTH PASTE 50c with Free Gift valued at 50c
3 Pc. PATIO SET $14.47
Canvas Air Mattress Reg. $7.95 .. $2.97
Reg. Cigarette Clearance .... Carton $2.25
T.V. TUBES, Name Brands 30% OFF
Valley Merchandise Sales
Open Daily 9 to 9, Sunday 11 to 6 — Unlimited Parking
Located Between Appleton and Menasha on Hwy. 47 — At Airport Road

Carmichael

STEVE CANYON — By MILTON CANIFF

ADAM AMES — By LOU FINE

RIVETS — By GEORGE SIXTA

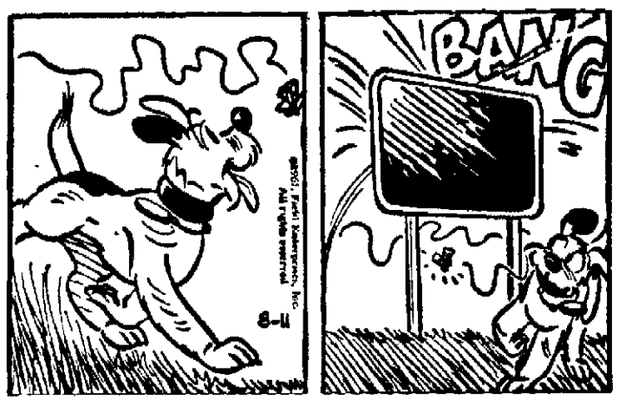

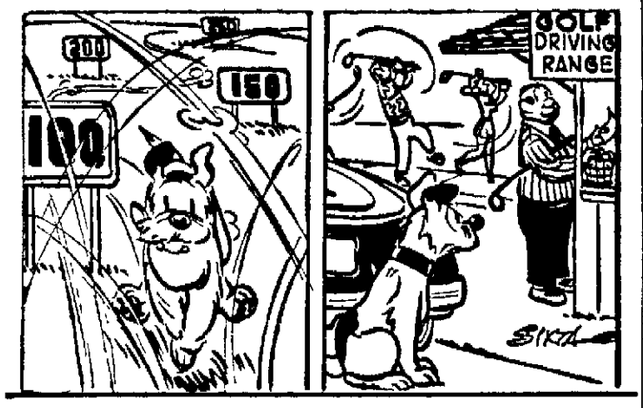

NANCY — By ERNIE BUSHMILLER

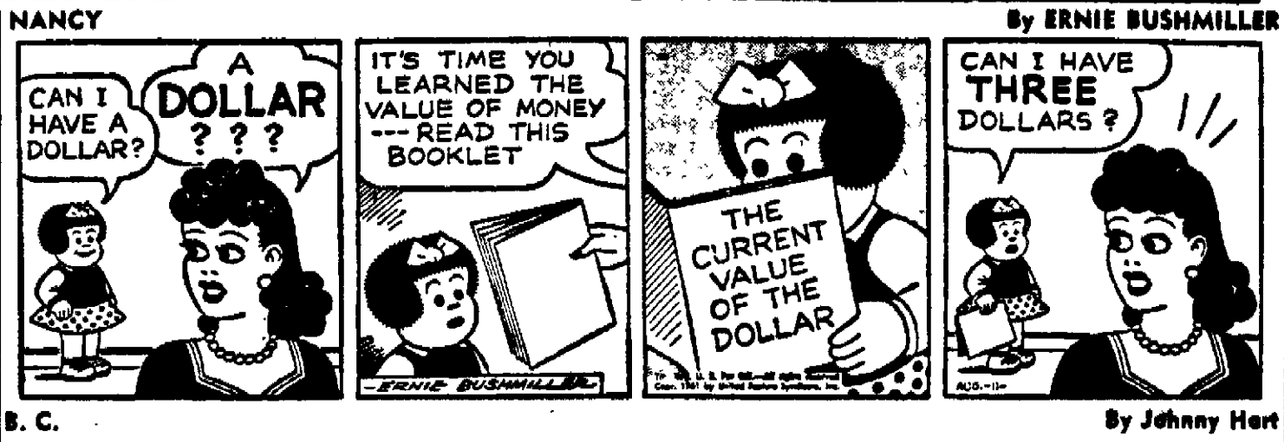

B. C. — By Johnny Hart

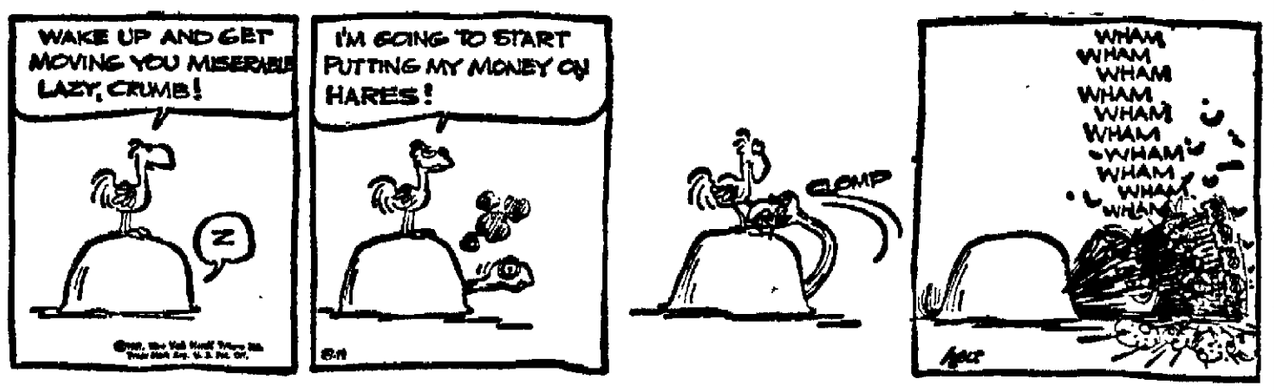

KERRY DRAKE — By ALFRED ANDRIOLA

BLONDIE — By CHIC YOUNG

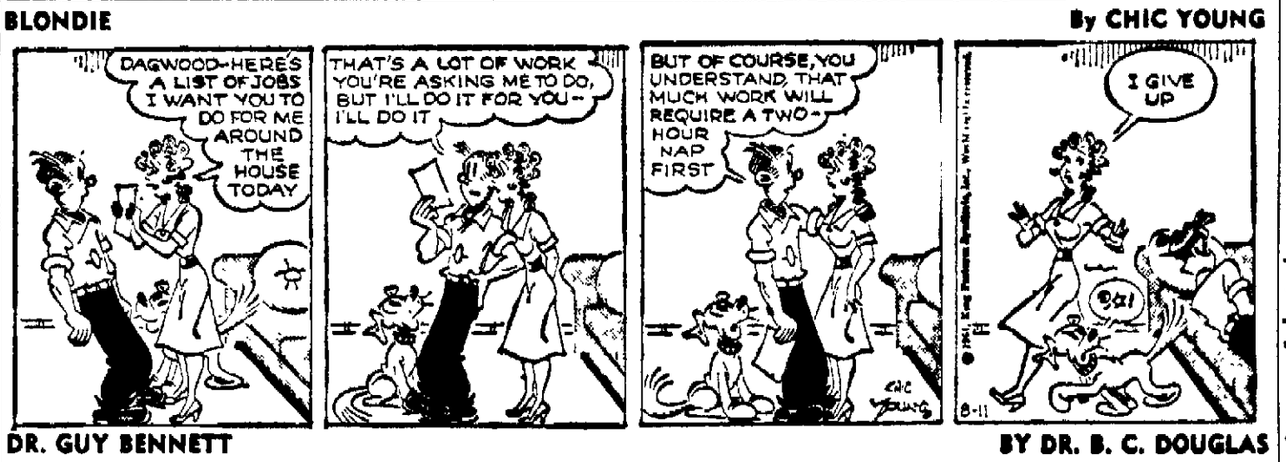

DR. GUY BENNETT — BY DR. B. C. DOUGLAS

STEVE ROPER — By Saunders and Overgard

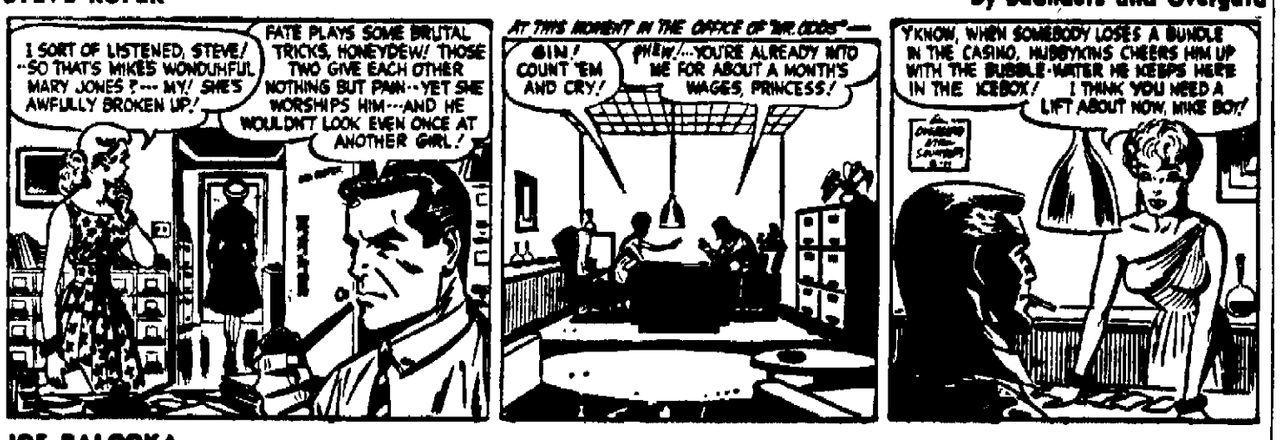

JOE PALOOKA

WHILE THE SCAFFOLDS ARE UP . . .

PRICES ARE DOWN!

During Wichmann's BIG

REMODELING

SALE

APPLIANCES

Philco Auto. Defrost REFRIGERATOR Reg. $289.95	$225.00
Model 31 Upright HOOVER CLEANER Reg. $69.95	$54.88
Decca, Walnut Console STEREO HI-FI Reg. $199.95	$143.00
Columbia Mahog. Console STEREO HI-FI Reg. $229.95	$167.00
Pocket-Size TRANSISTOR RADIOS Reg. $29.95	$17.88
Universal STEAM-DRY IRON Reg. $19.95	$10.88

Wichmann's

THE RYATTS — By CAL ALLEY

Crossword Puzzle

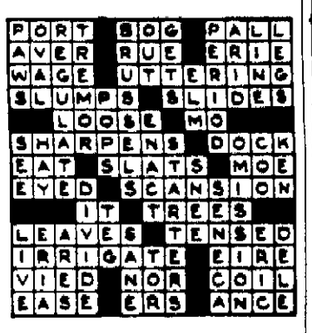

Solution of Yesterday's Puzzle

ACROSS
1 Drooping on one side
5. Work Sp.
8. 2nd smallest state: abbr.
12 Calif rockfish
13. Girl college student
14 Cretan mountain
15. Ship's lowest part
16 Gigantic
18 Order of frogs and toads
20 Air comb. form
21 Mouth of a volcano
24 Mountain lake
26 Rustics
27 Speaks from memory
30 Gr. letter
31 Not those
33. Curve
34. Copy of a court record
36. Extinct Indian of Haiti
38. Auricles
39. Polo player's club
40 Totals
42 Variety of linen cloth
44. Enjoyable
46. Ship channels
50 New born lamb
51 State: Fr.
52 Space
53 High explosive
54 D'Urbervilles' girl
55. Fissure

DOWN
1. Noah's boat
2 Shelter
3 Cube root of one
4 Roof of the mouth
5 Come to mind
6 Rude person
7. Narrates
8 Activity
9. Free an estate from entail
10. Bib. region
11. Dried baobab leaves
17. Hindu woman's garment
19. Homesteader: Western U.S.
21 Algonquian Indian
22 Grooves
23. Lessening
25 Colorless liquid in alcohol
27. Soak flax
28. Irish lake
29. Gael
32. Spear-shaped
35 Essence: Hindu Relig.
37. Vinegar made of ale
39. Hand coverings
40. Small barracuda
41. Mounted soldier: var.
43. Fuegian Indians
45 Collection
47. Land measure
48. Decade
49 Held a session

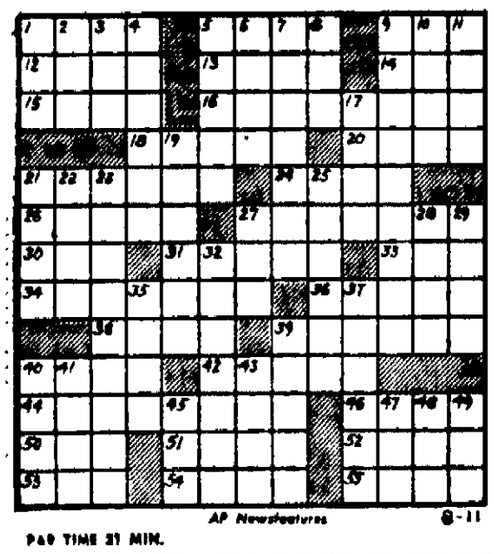

AP Newsfeatures 8-11

PAR TIME 21 MIN.

Lesson in English

BY W. L. GORDON

Words Often Misused: Do not say, "He was with us throughout the whole week." "Throughout" means from end to end, or in every part of. Therefore, omit "whole."

Often Mispronounced: Onyx Pronounce awn-icks, accent on first syllable

Often Misspelled: Opulence; one "p." Opportune, two "p's."

Synonyms: Continual, continuous, constant, ceaseless, incessant, unbroken, perpetual, everlasting

Word Study: "Use a word three times and it is yours." Let us increase our vocabulary by mastering one word each day.

Today's word: decorous; becoming; proper; seemly. (Accent first syllable). "His suave, decorous manner was pleasing."

Brain Twisters

BY DON DOUGLAS

Word Power

Test your word power on this one. See how many words of four letters or more you can form from the letters in the word LIMOUSINE. Words that acquire four letters by the addition of "s," as in the words "rats" and "dams," do not count, and no proper names. We managed to run up a score of 56 words one this one. See how well you can manipulate the letters in the word LIMOUSINE.

Answers

Lemon, lens, lesion, limn, line, lien, lime, lion, lieu, loin, lone, louse, lose, lumine, ileus, ilium, insole, isle, melon, menu, mine, mien, minus mile, mileu, monies, mouse, mole, moil, muslin, muse, mule, oilmen, nomen, onus, silo, since simile, slime, slim, slue, sloe, slum, smile, sole, soil, soli, some, solemn, soul, noel, noise, nose, nous, emulsion.

Mathematics Is Sad, Big Game

GASPORT, N.Y. (AP)— Miss Ida Hofert, who has been a school teacher for 51 years, says grade-school students are "molly-coddled" in the teaching of mathematics.

"We teach mathematics like it was all one big game," she says. "Then all of a sudden we drop the game and shove the children out in the cold world of problems."

Young Hobby Club

Toothpicks are Used to Support Carousel Figures

BY CAPPY DICK

Out of a paper plate, an empty thread spool, a short nail, some toothpicks and cut-out characters, a miniature carousel, or merry-go-round, can be made by a handy boy or girl. The carousel is spun simply by giving the paper plate a whirl with your hand. Figure 4 shows the completed fun-project.

With a ruler find the very center of the paper plate and stick a short, fat nail through it at that point as in Figure 1. The head of the nail must rest against the outside of the plate. Glue a piece of lightweight cardboard over the nail head to keep the plate from slipping down the nail.

Glue one end of a large thread spool to a piece of heavy cardboard about five inches square (Figure 2). Set the nail into the hole at the other end of the spool. If the nail is shorter than the length of the hole in the spool (and it must be, if the merry-go-round is to work smoothly) you will find that the plate can be spun easily on the nail without upsetting the spool.

Toothpicks are used

Out of construction paper cut little clowns (Figure 3) that are small enough to be glued to toothpicks, with about an inch of the toothpick sticking out at the bottom of the figure. Make each clown double so the front and back may be glued together with the toothpick between.

Prepare enough clowns to go all around the plate, then stick the toothpicks into the bottom of the plate very close to the place where the sloping side of the plate begins. Put a drop of glue around each toothpick on each side of the plate to help hold it upright.

Before gluing the cut-outs to the toothpicks you should draw faces and costumes on them, using your crayons or, if you are good at painting, your water colors.

(Copyright, 1961)

Roof Stealers Give Honest Reply

JOPLIN, Mo. (AP)—Mrs. Mary Silvera observed two men putting some rolls of her new roofing, stacked in her yard, into an automobile at the curb.

"What do you think you're doing with that roofing?" she asked.

"We're stealing it, mam," a male voice answered as the car drove away.

ZENITH at Suess

Check our wonderful deals on 1961 TV, Space Command TV, and incomparable Zenith Stereo.

306 East College Ave. Appleton

NewspaperArchive.com

Jobless Pay Hearing in 2nd Day

CONTINUED FROM PAGE 1

ers came to her office with a letter of labor policy recommendations and grievances, which she was asked to give to Pfefferle on his return from a business trip.

She said the committee asked for a 4 p.m. meeting with Pfefferle on May 16 to discuss the letter.

Mrs. Silliman said she gave the letter to Pfefferle about 5 45 p.m. May 15 on his return to the city.

Changed Mind

"I asked him if he would meet with the committee at 4 p.m. the next day," the personnel manager said, "and he said he would."

Pfefferle said he had agreed to meet with the committee, "but I changed my mind after I found out about the men's failure to attend the sales meeting, and the four-day suspensions.

"I felt I should meet with the entire group of drivers," he said, "because we had a very serious morale problem in that (the self-service) division"

Pfefferle said he wanted to meet the whole group at 4 p.m on May 16 instead of just the committee, but the men insisted on working through their committee

The company president said he then set a 4 35 p m meeting and the group continued its refusal to attend in a body

Notice Given

He said he then called a tavern where the committee had told him the group was meeting and gave them one last chance by setting a 5 05 p m. meeting "I told them that if they didn't come to this meeting they could consider themselves fired," he said

Pfefferle said he refused to deal with the committee because he had nothing to prove that it represented all the men.

A written notice of discharge was given on May 17, prepared by Mrs Silliman on Pfefferle's instructions

The company has no written labor agreement with the drivers, the company president said

The firing also resulting in filing of unfair labor practice charges by the Teamsters Union against Elm Tree A hearing has been scheduled by the NLRB for Aug 30 in City Hall

On June 19 the industrial commission ruled the men "had not been discharged for any misconduct," and therefore were eligible for unemployment benefits The company appealed the decision on June 22

Three Testify

Giving testimony this morning for the employees were members of the three-man committee Robert Smith, David Haefs and John Vanden Heuvel

Smith said that at the 4 p m meeting on May 16 Ben Pfefferle told the committee "You have no right to gamble away the profits of this company I thought I told you men never to have a meeting again without a company representative present"

It was brought out in Haefs testimony that the men had a social club, and that at club meetings they would discuss work conditions and policies and what requests they might make to management

Haefs said Pfefferle ordered the club disbanded unless a company representative would be invited to its meetings "so the company would know what was going on" The men refused to disband the club Haefs said

Voluntary Attendance

Under cross examination by the company attorney, Haefs said he thought attendance at sales meetings was voluntary, although he gave excuses for three meetings he missed, and that on at least one occasion he made up an excuse for being absent

All three men testified that the group had signed a paper giving the committee authority to speak for all of them They said a copy of the document was never given to the company.

Vanden Heuvel said "he believed" this document was entrusted to him. He said he put it in a file drawer in the credit union office on May 16 When he returned to the office on June 19 to pick up some personal belongings the document was gone, he said.

Pay Adjustment

All three men testified they had a meeting on the Saturday before May 16 in Erb Park to discuss information the company was going to make an adjustment in pay schedules. They said they believed they would receive a cut in pay. It was at this meeting they drew up the list of recommendations on labor and personnel policies to be submitted to the company, they said.

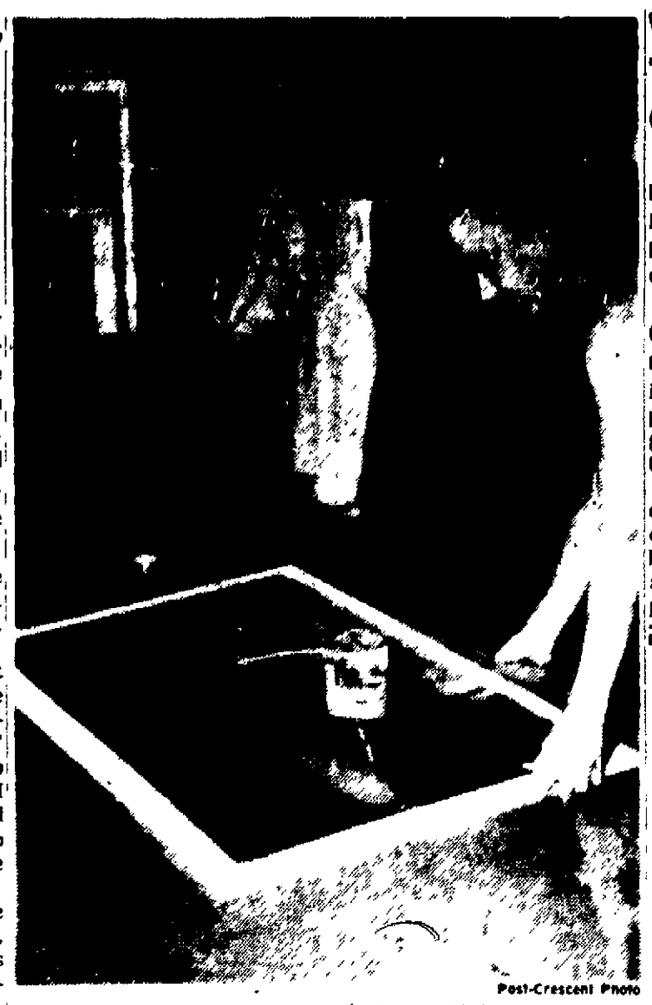

Post-Crescent Photo

"Where Does One Start" John Ziolkowski wondered Thursday while cleaning up his basement at 708 Arthur St., Menasha. Four inches of rain inundated the Twin Cities Wednesday night and early Thursday. Many basements in this area, south of Clovis-Grove School, were flooded Several blocks of streets were more than axle-deep in water.

Venetian Festival Returns

Reporter Can't Turn His Auto Into Gondola

BY DON CASTONIA
Post Crescent Staff Writer

Dear Boss

You asked me why it took me so long to get home after that assignment Wednesday night It really is quite simple

As you recall I was assigned to cover the Oshkosh Common Council Workshop session As you know, boss, they had a lot of business to discuss and I was unable to leave until after midnight

The only problem I had was that someone forgot to inform me Neenah was converting its streets for use by gondolas.

French Car Can't Swim

Everything was going fine until I started down Maple Street, between Peckham and Cecil streets At this point my little French car informed me it couldn't swim What was I to do?

I was all prepared to sack out for the night on Maple Street when a big Detroit monster roared by and his wake floated me six inches closer to the ditch This stirred me into action

Off came my shoes A splash instead of a thump greeted their hitting the car floor I then realized my car not only couldn't swim but that it wasn't waterproof either!

As I got out into the swirling water, a member of the fair sex stopped her auto (another Detroit monster) and offered to push my car. At Cecil Street I was back in business With foolish recklessness I continued my journey north on Maple

At Division Street disaster again awaited me This time one of the wandering residents pushed me down Division and the little engine in my car again purred into action (with a few gurgles) (I know you want names and addresses, but what do you expect at a time like this?)

Having learned my lesson well, I cautiously made my way on U S 41 and slowly drove to Appleton. I turned off on Richmond Street, where little rivulets of water were gushing over the roadway

Detroit Monster Helped

And to my delight there was a Detroit monster stalled in the middle of the street I gallantly offered help My little car was up to the occasion and it pushed its adversary for three blocks.

With that deed done, we scurried home

Now boss, you can readily see why I didn't get home until 2 45 a m

Kaukauna Boys Admit Damage In Village Home

LITTLE CHUTE — Three Kaukauna boys ranging in age from 11 to 13 have admitted causing considerable damage to a new home under construction at Fillmore Street and W Wisconsin Avenue during July, according to village police

The boys have been turned over to their parents for disciplinary action The home was being built by Ray LeNoble.

Police reported the boys had put tar in light boxes, spread tar on window frames and doors, broken drain tile, tore trim from basement windows and smashed concrete blocks.

Reject Measure On Discrimination

MADISON (AP)—A bill to end discrimination in housing was killed by the Assembly today amid criticism of the state Capitol sit-in demonstration that is being staged to support such legislation.

The measure was killed by a 53-39 vote after a bitter debate between Democratic Assemblymen Measures to end discrimination in housing are pending in the state Senate.

Democratic floorleader Rubert Huber of West Allis took the floor to say he would not support the bill "The sit-in demonstrators have a right to be there and have behaved perfectly," Huber said "But we cannot legislate in an atmosphere of emotionalism," he said.

Democrats Hear Talk On 'First Impressions'

Outagamie County Democrats heard Prof. Thomas F. Thompson speak on "First Impressions of the Social, Governmental, Economic and Political Life in the Fox River Valley" Thursday night. Prof. Thompson is in the political science department at the University of Wisconsin Fox Valley Center.

Present paid membership for the Democrats is 801, according to chairman Lester Balliet.

Works Board To Study Bids On Street Paving

KAUKAUNA — The board of public works will meet at 6.30 p.m. Aug. 21 to open bids on approximately 36,000 square yards of six-inch concrete pavement.

Plans and detailed specifications on the work are available at the city clerk's office. The paving is part of the recently approved plan for a permanent road program in the city as set up by the common council.

Majority of the work will be done in the Glenview Acres subdivision. Cost of the work will be shared, one-third by the city and the remainder by adjoining property owners.

15 Patrolmen to be Assigned to Madison, Wisconsin Dells Road

MADISON (AP)—Fifteen state patrolmen and a sergeant will be assigned to the Madison-Wisconsin Dells stretch of Interstate 90 when that highway opens in October, James Karns, motor vehicle commissioner, said today.

The patrol now has 25 men assigned to the interstate system on the 100 miles open in other sections of the state

Officers put on the Madison-Dells section will be shifted from other roads and be on duty around the clock.

State Draft Call Next Month 349

MADISON (AP)—State Selective Service headquarters reported today that Wisconsin will have to provide 349 men for induction into military service in September.

The July call was for 58 men and in August, 181.

The last monthly call to exceed 349 was in January of 1957, when the figure was 357.

Oshkosh Man Will be Sentenced on Monday

OSHKOSH — Sentencing of Wallace Frey, 53, 42 Lake St, on a charge of disorderly conduct was set for 11 a m. Monday by Municipal Judge Arnold J. Cane this morning.

Frey was arrested at 11:35 p.m. Thursday at the home of William Fasel, 635 Monroe St after attempting to remove the front porch steps

COOL Viking
NOW! Cont. 1:30
HAVE YOURSELF A HAWAIIAN HOLIDAY!
Gidget GOES HAWAIIAN
JAMES DARREN · MICHAEL CALLAN
DEBORAH WALLEY
CAROL RENNER · PEGGY CASS
EDDIE FOY Jr. · JEFF DONNELL
VICKI TRICKETT · JODY BAKER
In RAINBOW COLOR
CO-HIT
HAYLEY MILLS
Star of
"PARENT TRAP"
NOW IN "TIGER BAY"

Neenah
Elvis and His 3 Loves!
ELVIS PRESLEY
Wild in the Country
HOPE LANGE
TUESDAY WELD
MILLIE PERKINS
Circus Thrills!
BIG SHOW
ESTHER WILLIAMS
CLIFF ROBERTSON
DAVID NELSON

41 Outdoor
SWORD of the DRAGON
COLUMBIA PICTURES presents a STANLEY CORDEN production
YUL BRYNNER
MITZI GAYNOR
NOEL COWARD
"SURPRISE PACKAGE"

COOL BRIN
NOW SHOWING
The story of a man, a land, a love!
M-G-M presents EDNA FERBER'S
CIMARRON
CinemaScope and METROCOLOR
TAKEN FROM SECRET FILES!
THE TERRIFYING RISE AND RUIN OF HITLER'S REICH!
MEIN KAMPF

APPLETON
AIR CONDITIONED TODAY
NOW!
half-dog, half-wolf, ... a legend in a vast untamed land!
Walt Disney's
NIKKI
WILD DOG OF THE NORTH
TECHNICOLOR
CO-FEATURE
The Funniest fun since "No Time For Sergeants"
MITCHUM WEBB HYER NUYEN
ARCHIE
Children's Admission — 35c

Towle's Outdoor
STARTS TODAY
That Big One!!
FRANK SINATRA · DEAN MARTIN · SAMMY DAVIS JR.
PETER LAWFORD
ANGIE DICKINSON
"OCEANS 11"
THE LOST WORLD
CO-HIT
CinemaSCOPE
COLOR by DELUXE

COOL Rialto
KAUKAUNA
FRI., SAT and SUN.
Matinee Sunday
Starts at 1.30
ROCK HUDSON · KIRK DOUGLAS
THE LAST SUNSET
COLOR
DOROTHY MALONE
CO-FEATURE
The CURSE OF THE WEREWOLF
in Eastman COLOR
CLIFFORD EVANS
YVONNE ROMAIN

The Ideal Meal for
Beach or Picnic
COL. SANDER'S Kentucky Fried Chicken
"It's Finger Lickin' Good"
A bucket of 14 pieces of chicken serving 5 to 7 persons, with delicious hot rolls and honey
Regularly $3.75
SAVE $1.00
SPECIAL INTRODUCTORY OFFER (With Coupon) $2.75
Good Only on Saturday, August 12, Between the Hours of 11 a.m. and 7 p m. at
MARC'S HOME OF THE BIG BOY
College Ave. at Hwy. 41 Appleton
Marc's home of the Big Boy HAMBURGER
GOOD FOR $1.00 on
$3.75 Family Bucket of Col. Sander's
KENTUCKY FRIED CHICKEN
This coupon good only on Saturday, Aug. 12, between the hours of 11 a m. and 7 p.m. at
Marc's Home of The Big Boy
College Ave. at Hwy. 41 Appleton

DOWN YOUR ALLEY
'Bowler's Appreciation Week'
August 13 to August 19
at the
41 Bowl
Appleton
"Free Bowling for Everyone"
Here Is How It Works:
Pay for 2 Games
Bowl 3rd Game Free
No Limit to Number of Games Bowled
Every Third Game You Bowl Is
Absolutely FREE
ATTENTION BOWLERS—
Openings in the Fall Leagues for Teams!
Men's - Women's - Couples
Call Now — 41 Bowl — Appleton
REgent 4-5772

BLACK'S DRIVE-IN
7 Sundae Flavors
7 Shakes and Malt Flavors
8 Different Sandwiches
Enjoy Your Food and Drinks Under Our Canopy
Corner N. Mason and West Summer Streets

Pinderella
BALLROOM-APPLETON
Over "30" Dance
Every Saturday—Tomorrow — Frank Novotny
SUNDAY, AUG. 13th
MARTY MARTIN
and His "WHIRLY BIRDS"
Rainbow Valley Dutchmen — Sun., Aug. 20th
Dick Rodgers — Sunday, Aug. 27th
Whoopee John — Sunday, Sept. 3rd

Coast-to-Coast NEWSPAPERS SELL THE MOST!

Last 3 Nites!
Midwest Premiere —
Direct From Broadway!
"INVITATION TO A MARCH"
Reservations:
Fish Creek 4-2424; 9-2481
Peninsula Playhouse
Fish Creek, Hy. 42, Wis.

The Attic Theatre
Presents
TONIGHT
One Extra Performance
of
Harry Kurnitz'
"Once More With Feeling"
Lawrence College Music-Drama Center
at 9:30 P.M.!

Dancing Every Saturday Night
Caroline Ballroom
Caroline, Wis.
BIG WEDDING DANCE
SATURDAY, AUG. 5
Honoring Diane Meyer & Wayne Krueger
Music by
DON PEACHY and his Recording Orchestra
This one you CAN'T miss! Why? Because it's one of our top bands, and one of our biggest wedding dances! See you at CAROLINE Saturday nite!
Our open dates for Wedding Dances on Saturday night are August 29, Sept. 2, 9, 23 and October 7, 14 and 28. Also many dates for private weddings and anniversaries, etc.

Try Post-Crescent Classified Ads

TRY POST-CRESCENT CLASSIFIED ADS FOR REAL VALUES

Battalion Works on Demolition

Engineers Rise at 4 a.m. to Blast Camp McCoy Tower

CAMP McCOY — Training has taken on a grueling pace for reservists of Company C, 291st engineer battalion, nearing the end of their first week of work on two weeks annual duty.

Troops have been rising shortly after 4 a.m. and working until 5 p.m. daily on construction and demolition projects.

After arrival at noon Sunday, the troopers spent the rest of the day policing their barracks, unpacking uniforms and cleaning barracks and equipment. There was little time for rest as the soldiers were roused at 4 a.m. Monday for muster (roll call of all men present for training), camp orientation and a full day of training.

Lt. Col. Peter Dahl, battalion commander, Kenosha, told the men at an orientation talk they were necessary to the defense of the nation.

"If you sweat now," he said, "there may be less bloodshed later." He said he felt he had to say no more in light of the world situation.

Raze Tower

Men of the third platoon have blasted more than 65 pounds of TNT and dynamite during work on a demolition project. The first platoon made short work of razing a 30-foot high gunnery range spotting tower Monday, and began work on building a garbage can rack and parking stand.

The second platoon is constructing a large blacktopped parking lot. Men of headquarters are completing company records and preparing supplies.

Five men in the company will spend two days at movie projector school to receive licenses to run military films and other visual training aids.

Also on the agenda before a review and parade Saturday is a day on the firing range where troops will fire the .30 caliber and .50 caliber machine guns and 3.5 inch rocket launcher.

After a weekend leave, the troops will go on a week-long encampment in the field for battle problems and outdoor training.

Bonduel Livestock

Calves—steady. Choice to prime 29.00 to 30.00; good to choice 26.00 to 28.00; standard to good 21.00 to 26.00; throwouts 19.00 and down.

Cattle — steady. Canners and cutters 13.00 to 15.50; utility cows 15.00 to 16.50 with a few higher; shells 12.00 and down.

Dairy heifers — steady. Utility to commercial 17.50 to 18.50; canners and cutters 15.00 to 17.50.

Bulls — steady. Cutters and utility 17.00 to 18.50; commercials 18.00 to 20.50.

Hogs — steady. Butchers 190-240 lbs., 16.25 to 18.00; sows 11.50 to 14.50; boars 9.00 to 10.00; stags 10.00 to 13.00.

Sheep — steady. Prime lambs 17.00 to 18.00; good to choice 16.00 to 17.00; utilities 11.50 to 14.00; ewes 4.50 and down; old bucks 3.50 and down.

Reedsville Livestock

CHICAGO (AP) — USDA) — Hogs 4,500; butchers steady to 25 lower; mixed 1-2 and 1-3 190-260 lb butchers 18.25-18.75; 2-3 260-300 lbs 17.50-18.25; mixed 1-3 170-200 lbs 17.25-18.00; mixed 1-3 300-400 lb sows 15.00-17.25; mixed 2-3 400-550 lbs 13.50-15.25.

Cattle 200; calves none; not enough of any class on sale for a price test.

Sheep 200; slaughter lambs strong to 50 higher; slaughter good to prime native spring lambs 19.25-20.00; a package of prime 103 lbs at 20.50; good and choice 16.00-19.00; culls down to 10.00; cull to choice shorn slaughter ewes 4.00-5.00.

New York Stock Quotations

At 12 o'clock Noon, New York Time
Furnished by Wayne Hummer and Co., 123 S. Appleton St.

A	
Abbot Lab	71
Acme	23
Admiral	13⅞
Air Reduction	76½
Alleghany Corp	30½
Allied Chem	63⅞
Allis Chalmers	24¼
Alpha Port-Ce	31¼
Amer Airlines	25⅞
Aluminum Ltd	32
Amer Bosch	21⅞
American Can	44½
Amer Cyan	45
Amer Motors	17
Armco Steel	78⅞
Amer Radiator	15
Amer Smelt	66¾
A T & T	124⅜
Amer Tobacco	93¼
Anaconda	54⅛
Armour	50¾
Ashland Oil	26⅛
Atch T & SF	26
Avco	26⅜
B	
Baldwin Loco	18⅛
Beckman Inst	139¼
Bendix Avia	68⅜
Beth Steel	42
Boeing	53⅞
Borg-Warner	42¼
Borden Co	62⅜
Budd Mfg	14⅞
Burr Add Ma	31⅛
C	
C I T	82⅞
Can Pac	24
Case, J I	9¼
Ches & Ohio	58⅞
Celanese	38⅞
C M & St P	15½
Chi N W	19½
Chrysler	53¼
Col Gas	26¾
Comw Ed	91¼
Cons Ed	77½
Container Corp	25¼
Com'l Solv	30¼
Com'l Credit	48¼
Corn Products	56½
Curtis Wright	20⅛
Cutl Hammer	76¼
D	
Deere & Co	51½
Detroit Ed	59⅞
Douglas	39¼
Dow Chem	78½
Du Pont	234
E	
Eastman Kod	107¾
Elo Nat W	12¾
El Paso N G	26½
F	
Fairchild Eng	12⅞
Fairmont Fds	29⅝
Fedders	20
Firestone	46⅛
Flintkote	28½
Ford	95⅛
For Dairy	12½
G	
Gen Dynam	36⅛
Gen Elec	68⅜
Gen Foods	89¾
Gen Motors	48⅛
Gen Pub Serv	7⅞
Gen Tel	25¼
Gient P Ce	18⅞
Gimble	76¼
Goodrich	74
Goodyear	45¾
Gt Nor R R	41¼
Gr C Steel	49
Gulf Oil	38⅝
H	
Houdaie Ind	19⅛
I	
I B M	499
Inland Steel	48⅝
Intl Harv	53½
Intl Nickel	83¾
Intl Paper	35¾
Intl T & T	39¾
J	
J and L	70¾
Johns Man	47⅛
K	
Kaiser Am	43
Kenn Copper	85⅛
Kimberly Clark	84¼
Kresge S S	32
Kroger	30⅞
L	
Lehman	30¼
Lib McN & L	12¾
Lig & Meyer	95¼
Lockheed	50¾
M	
Martin, Glen L	37¾
Masonite	29¾
Mead	44
Merk	91⅛
Minn Honeywell	131¾
Mont Wardm	30¾
N	
Nat Gyp	44
Nat Bis	31½
Nat Dairy	69⅞
Natl Distiller	27⅞
N Y Cent	17⅞
Nor Pac	41⅛
No Amer Av	34½
Nort & West	90¾
O	
Ohio Oil	46¾
Olin Math	51¼
Outboard Mar	19⅛
P	
Pan Amer Air	19⅛
Parke Davis	34
Penn Dixie	29⅛
Pure Oil	36⅛
Penney, J C	49
Penn, R R	14¼
Pepsi-cola	53⅛
Phelps Dodge	62
Proc & Gamb	94¼
Pullman	38⅜
R	
Radio Corp	61⅜
Raytheon	41
Rexall Drug	53⅜
Rep Steel	63¾
Reyn McBee	14⅛
Rodyal Dutch	31⅞
S	
St. Regis	37⅞
Schenley	30⅛
Schering	63¼
Sears Roe	71
Servel	14⅞
Sinclair Oil	40⅜
Socony Mobil	46¾
South Co	56¾
South Pac	26⅛
South Rail	55
Sperry Rand	30
Stenud Brands	68¼
Std Oil Calif	50¾
Std Oil Ind	52¾
Std Oil N J	45⅜
Stude Pack	8⅛
Sunray	28⅛
T	
Tenn Gas T	23½
Texas Gulf	27⅛
Textron Corp	25⅜
Tri-Cont	50⅜
U	
Union Carbide	139
Union Pac	35⅛
United Airc	53⅛
United Corp	9
United M & M	21½
United Fruit	78
Univ Match	42
Un Eng Fd	20
U S Rubber	64⅛
U S Steel	87⅛
W	
Westing Elec	44⅝
Western Union	45⅜
Wilson & Co	51½
Wis El Power	46⅞
Wis Pub Ser	33½
Woolworth	73⅜
Y	
Youngst S & T	106⅜

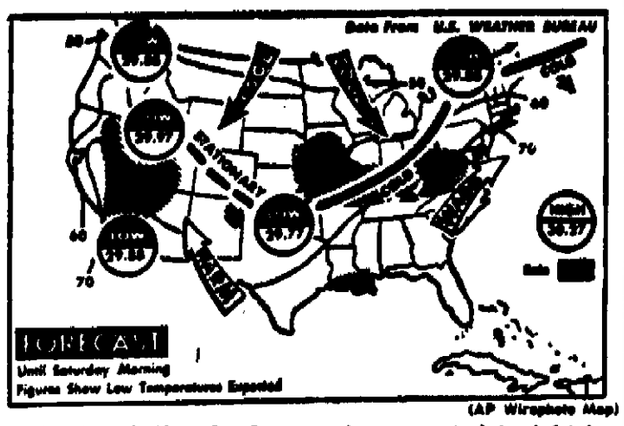
Data From U.S. WEATHER BUREAU
FORECAST
Until Saturday Morning
Figures Show Low Temperatures Expected
Rain
Snow
Cold
Warm
Rain
Snow
Cold
Warm
Rain
Snow
Cold
Warm

Want Ad Information

Closing Time

Want Ads accepted to 4:00 p.m. the day before day of publication. For Mondays—Before noon Saturdays.

Corrections or Cancellations

Want ad corrections or cancellations accepted to 8:30 a.m. for the same day publication.

IMPORTANT

Composition costs will be charged, if an ordered ad is cancelled before publication.

After an ad is ordered, it cannot be changed before one publication.

When cancelling an ad, demand a "kill number." No claims recognized on ads cancelled without it. The number of days ad is published determines the rate of such ads.

Adjustments

The Appleton Post-Crescent assumes no responsibility for verbal statements in conflict with its established rules, policies or rates.

All claims for adjustments or refunds must be made within 7 days after expiration of ad.

Errors, not the fault of the advertiser, which make the advertisement less valuable, should be corrected the first day, when one extra corrected insertion will be made without charge. The Post-Crescent assumes no responsibility for error after the first insertion.

NOTICE

The Appleton Post-Crescent is exercising all precautions to avoid publishing any fraudulent or misleading advertising. However, if any ad appearing in the classified columns of the Post-Crescent can be proven fraudulent or misleading, we would appreciate your informing us immediately.

Classified Department
Appleton Post-Crescent
Phone 3-4411
(In Neenah-Menasha Ph 2-4243)

CLASSIFICATION INDEX

ANNOUNCEMENTS
CARD OF THANKS 1
IN MEMORIAM 2
FUNERAL DIRECTORS 3
CEMETERY LOTS 4
FLORISTS 5
LODGE NOTICES 6
SPECIAL NOTICES 7
LOST AND FOUND 8
INSTRUCTIONS 9

AUTOMOTIVE
ACCESSORIES, PARTS 10
AUTO SERVICING 11
TRAVEL TRAILERS 12
AUTOMOTIVE WANTED 13
TRUCKS FOR SALE 14
AUTOS FOR SALE 15
AVIATION—AIRCRAFT 16
AUTO INSURANCE 17
BIKES, MOTORCYCLES 18

BUSINESS SERVICE 19

EMPLOYMENT
HELP, FEMALE 20
HELP, MALE 21
HELP MALE—FEMALE 22
SALES MEN—WOMEN 23
EMPLOYMENT WANTED 24
HOME WORK WANTED 25

FINANCIAL
BUSINESS OPPORT 26
BUS OPPORT WANTED 27
SECURITIES MTGES 28
MONEY TO LOAN 29
WANTED TO BORROW 30

MERCHANDISE
"DO-IT-YOURSELF" 31
GOOD THINGS TO EAT 32
DOGS, CATS, PETS 33
LAWN, GARDEN, NEEDS 34
FLOWERS 35
ARTICLES FOR RENT 36
ARTICLES FOR SALE 37
HEATING EQUIPMENT 38
STORE SPECIALS 39
HOME FURNISHINGS 40
RUMMAGE SALES 40A
APPLIANCES HI-FI, TV 41
WEARING APPAREL 42
MUSICAL MDSE 43
BOATS—ACCESSORIES 44
SPORTING GOODS 44A
BUSINESS EQUIPMENT 45
BUILDING MATERIALS 46
CONST EQUIP—TOOLS 47
FUEL, WOOD, OIL 48
WANTED TO RENT 49
WANTED TO BUY 50
SWAPS (TRADES) 51
MOBILE HOMES WANTED 52
MOBILE HOME—SALE 53
MOBILE HOME—RENT 54

REAL ESTATE—RENT
ROOM AND BOARD 55
ROOMS FOR RENT 56
HOUSEKEEPING ROOM 57
APARTMENTS, FLATS 58
GARAGES FOR RENT 59
HOUSES FOR RENT 60
TRAILER SPACE 61
SHORE RESORT—RENT 62
BUSINESS PROPERTY 63
FARMS AND ACREAGE 64
WANTED TO RENT 65

REAL ESTATE—SALE
HOUSES FOR SALE 66
HOME BLDG. OFFERS 67
TWIN CITY HOUSES 68
LOTS FOR SALE 69
GARAGES 70
BUSINESS PROPERTY 71
FARMS AND ACREAGE 72
SHORE RESORT—SALE 73
REAL ESTATE WANTED 74
BLDGS. MOVE, RAZE 74A

FARMERS' MARKET
LIVESTOCK 75
LIVESTOCK WANTED 75A
HORSES & ACCESS 76
FARM SERVICES 77
FARM LOANS 78
LAND RENTALS 79
POULTRY—SUPPLIES 80
FARM EQUIP.—NEEDS 81
FARMS MDSE. WANTED 81A
PUBLIC SALES 82
FARM—DAIRY PROD 83
FARMS, SEED, PLANTS 84
AUCTION SERVICE 85

THOUSANDS ARE READING Post-Crescent Want Ads this year in search of places to live, building materials, used cars, used furniture, building lots, domestic help and jobs. Such extensive reader interest is your assurance that your Post-Crescent Want Ads will get results. A trained ad writer will help you write your ad if you phone 3-4411 or Neenah Menasha, Phone 2-4243.

Try Post-Crescent Classified Ads

ANNOUNCEMENTS

FUNERAL DIRECTORS 3

FAMILIES Have Found Our Service the most reasonable — (None finer at any cost).
BROWN'S FUNERAL CHAPEL and Ambulance Service
432 Broad St., Menasha

CEMETERY LOTS 4

HIGHLAND MEMORIAL PARK — 6 grave lot, $400. Write Wayne Kennedy, Rt. 2, Shiocton.

SPECIAL NOTICES 7

APPLETON MARBLE & GRANITE WORKS — Ph. RE 3-2930
MONUMENTS . . MARKERS
"MARK EVERY GRAVE"

BOHL & MAESER SHOES
are better. 201 N. Appleton St.

DEBT DISCLAIMER—
On and after this date I will not be responsible for any debts contracted by anyone other than myself.
RONALD JANSEN
415 E South River St.
Appleton, Wis.

MOTHERS
Have your childs birthday party at Kiddieland. Complete party includes party hats, balloons, 6 rides, ice cream, cake and beverage. $1 per child. Call 3-3807 for reservations and information.
AUTO DINE KIDDIE LAND
1814 W. Wisconsin Ave.

RIDERS TO CALIFORNIA
On Sept. 5. Share expenses. Call RE 4-4986

1,000 cups of coffee
can be delivered Karras Catering. Ph. RE 9-1122

LOST AND FOUND 8

GLASSES, LOST. With telescopic lens attached to glasses Lost Monday on North side in vicinity of W Perching and N Appleton Reward Call Office RE 3 4438 Days, Res Eves 3-6186

GOLDEN LABRADOR LOST — Female answers to name of "Candy" $20 reward for return or information leading to return. Ph PL 7-5615

AUTOMOTIVE

AUTO SERVICING 11

COMPLETE
COLLISION REPAIR
SERVICE
By Experienced Men
PEOTTER'S
24-HR TOWING SERVICE
Phone 3-5125

RADIATOR Cleaning, Repairing— Reliable Radiator Service, 726 W Washington St., Phone 3-8755.

AUTOMOTIVE WANTED 13

CASH FOR YOUR CAR
BOB MODER AUTO SALES
1324 S One da St, Phone 3-4540

CASH For Your Car
APPLETON MOTOR CO., Ph 3 7397

Top Prices Paid!
For Clean Used Cars
SAM MALOFSKY MOTORS
1850 W Wisconsin Ave Ph 9-7136

MR FARMER no need to come to town to sell your surplus machinery, livestock or produce Just write or phone to start an Ad in the Farmer Market Sect on of the Post-Crescent Want Ads.

Let the experts do it!
FOX CITIES BUSINESS SERVICE
DIRECTORY

This Week's
Featured Service
SEPTIC TANKS
CONCRETE SEPTIC TANKS
Sales and Installation
VAN HANDEL SAND & GRAVEL
Ph. 4-1272 or 3-4272
HAROLD VAN HANDEL, Partner

ALUMINUM SERVICE

HEINZ ALUMINUM
SALES & SERVICE
Siding Combination Doors and Windows
1124 W Frances St.
Ph RE 4-7872

APPLIANCE REPAIR

VACUUM CLEANERS REPAIRED "Parts For All Makes"
Kirby Co. 611 W. College 4-5208

WASHER & DRYER SERVICE
OVER 100,000 PARTS IN STOCK
GOOD HOUSEKEEPING SHOP
425 W. College Ave., Ph. 4-2383

BUILDERS

FREE ESTIMATES and Complete Remodeling
ARNOLD GASSNER, RE 4-3784.

HOME BUILDING, REMODELING, kitchen cabinets. We build to satisfy. Free estimate. Ph. 3-1544 Jos Rupiper, Contractor.

REMODELING SPECIALIST
"Romy" J. Griesbach
Phone RE 3-2716

R & R CONSTRUCTION
Robert J. Lehrer, Jr.—Owner
Phone PA 5-3679

SCHROEDER CABINET & SUPPLY
Kitchen Remodeling and Planning
1625 N Richmond St. Ph. 4-7976

CARPENTERS

A GENERAL CARPENTER
"For all your Carpenter Needs"
Estimates Given! Phone 3-0833

MASON CARPENTER — HOME Basement, Porch Repair. RE 9-3210

G. H. CONTRACTOR
REMODELING — Cabinet Work. Dry wall work. Tiled ceilings. Phone 3-3320

EXCAVATING

TRENCHING
Can dig as narrow as 3" wide. We also do basement excavating. JIM SCHNEIDER, 4-4768

FURNACES

HYDRONIC AND WARM AIR HEATING
BETTER HOME HEATING
817 W. Northland Ave Ph 3-2161

WARM AIR HEATING
NEW AND REPAIR WORK
FOX CITIES SHEET METAL
1309 N. Summit Phone 4-8635

FURNITURE BUILDING

VERY TALENTED MAN
Can repair furniture. Also builds furniture: antique and modern styles, etc. Call PA 2-2066

KEYS

Keys Cut to Order
Modersen Paint, 411 W College

LAWN, GARDEN SERVICE

LAWN BUILDING
TRACTOR TILLING
Roto Tilling, Grading. Ph 4-4668

MASONS

BRICK, BLOCK, STONE, CONCRETE work Free estimates Ph Roy Knott, RO 6-3351

FOR GOOD QUALITY POURED WALLS—With new forms, any size or height. Call State Wide Concrete Form Co., RE 9-2916. Credit and workmanship guaranteed

RON VANDEN BOSCH
Brick-Block-Concrete-Stone
FREE Estimates Ph. RO 6-3223

MATTRESS REBUILDING

CUSTOM MATTRESS REBUILDING
FOAM STATION WAGON PADS
THE SLEEP SHOP
119 S Appleton, Ph 4-6388

PAINTING

DECORATING — Interior and Exterior. Quality workmanship, reasonable. Easy payments. Dial 3-9069 Art McGill.

PAINTING - PAPER HANGING
Reasonable prices.
Jack Gauslin, Ph. 4-2802

ROOFING, INSULATION

GET OUR PRICES before you buy insulation, roofing and siding
Norman Brothers Ph. 2-7071

SAVE $$$
Gold Bond Roofing & Siding Co.
Rock Wool House Insulation.
Phone 3-5706

SEE US for Built-Up Roofs. Commercial — Residential — Industrial. (Ted Fargo, Prop.)
VALLEY ROOFING & SIDING
1315 E. Marquette Ph. 3-2912

SEPTIC TANKS

A-1 SEPTIC TANK CLEANING
Installation and Repair Drain Fields and Trenching 3-4403
TRI-CITY SEPTIC SERVICE

REINFORCED SEPTIC TANKS
5 Inch Reinforced Cover
HIETPAS-LAMERS Const. 3-3390

SERVICES OFFERED

TREES TRIMMED—Cut down or repaired. Full insurance. Reasonable. Phone RO 6-3804

TREES TRIMMED, or removed—Insured and reasonable. Dial PA 2-8963

SHEET METAL

SPECIAL on furnace replacements. Custom eaves troughs and sheet metal work. Also aluminum doors and windows F & F HEATING. Ph. 3-7508.

SHOE REPAIR

EARL'S SHOE SERVICE
Zipper Work. Quality workmanship
106 Lawe. Kaukauna RO 6-1022

TV REPAIR

A-1 Radio & TV Service
STAR TV, 399 N Commercial
Neenah, Phone 2-0202

RADIO & TV SERVICE
1402 S. Jackson St.
Appleton, RE 4-6932

$2.50 SERVICE — TRI-CITIES
GENE BERGER'S TV & RADIO
Phone PArkway 5-4144

YOUR WANT AD is delivered in about 39,000 homes. Ph. 3-4411

AUTOMOTIVE

AUTOMOTIVE WANTED 13

CASH or TRADE
HESSER MOTORS. Ph. 3-3602

TRUCKS FOR SALE 14

"A-1" Used Trucks

1960 FORD C-750 Chassis and Cab. 5-speed transmission. Like new throughout $3,400
1958 FORD F-1000 Tractor. Radio. 2-speed. 10:00 tires. Fully equipped $4,300
1957 FORD F350 1 Ton Pickup $1,195
1956 FORD F100 Milk Delivery $845

SHERRY MOTORS, Inc.
325 W. Washington St., Ph. 3-6644
925 W. Wisconsin Ave., Ph. 3-4875
OPEN EVENINGS

A-1 USED TRUCKS
1956 FORD 2 Ton. 135" Cab Over Engine.
1948 WILLYS Jeep Panel
COFFEY MOTORS
KAUKAUNA
103 E. Third St., Phone 6-4623

BARGAINS on TRUCKS—Dump, Pickups, Chassis and Cab, Wagons
BAUR TRUCK & EQUIP.
2320 W. Wisconsin Ave., Ph. 4-5709

GMC
Used Trucks
1960 CHEVROLET "80" Tractor
1960 CHEVROLET "70" LWB 2-speed
1960 CHEVROLET "80" Dump Chassis
1959 IHC BC 1892 Tandem. Power Steering
1957 FORD ¾-Ton 4-Speed Pickup
1956 GMC Diesel Tractor
1955 CHEVROLET ¾-T Pickup
1954 CHEVROLET Tractor
1954 GMC LWB
1953 GMC with 800 gal. fuel delivery tank with meters
1953 STUDEBAKER 1-Ton Stake
1953 DODGE With Van Body
3—WHITE Tractors
4—Panel Trucks
Used 8 to 10-Yard Dump Body and Hoist

Fox Valley Truck
SERVICE
APPLETON'S ONLY
EXCLUSIVE
TRUCK SERVICE
2138 W Wisconsin Ph. 3-7306

TRUCKS FOR SALE
VAN METRO AND
MILK WAGON BODIES
1 ton and 1½ ton
Curtiss Candy Co is selling entire fleet
Dealers Bids Welcome
Call RE 3-2773

1960 CHEVROLET 2 Ton Model 5303 Cab and Chassis 17,000 mi
1956 FORD 2½ Ton Dump Truck New tires and engine
Griesbach Sales & Service
HORTONVILLE Ph SP 9-6132

TRUCKS FOR SALE 14

1958 IHC VCO 195 Tractor. New motor, 14,000 Miles. Best offer. D. Bodeh, 509 Lake, Fond du Lac, WA 1-9356.

1956 DODGE 3-ton Tractor. Like New
BOB MODER AUTO SALES
1324 S. Oneida St. Ph. 3-4540

1961 CHEVROLET Panel
$149
CLOUD BUICK, 4-7159

AUTOS FOR SALE 15

1960 CHEVROLET 4-Dr. Bel Air. A-1 Condition. Automatic transmission, 6 cylinder. Under 20,000 miles. Clean and sharp. Ph. 2-8912 after 7 p m

1960 CORVAIR 4 dr. — standard transmission. Price $1,400. Call PA 2-1072

1959 OLDSMOBILE — Super '88', 2 Dr. hardtop. Ph. ST 8-1591 for appointment.

1959 THUNDERBIRD convertible—like new Must sell! $2,495. See at 233 Edgewood Drive, Neenah

1958 CADILLAC 4 dr. — '62' model. All white with matching interior. $2,500 Ph PA 2-8002

1957 FORD — Fairlane, 4 Dr. sedan, V-8, automatic transmission. Must sell. ST 8-1064

1957 FORD — V-8, 4 Dr., standard transmission. Inq. 626 E. Maple.

1957 MERCURY 4-Dr. Sedan. Merc-o-matic, Radio, Heater. Ph. 3-4411, Ext. 31 before 4.30 or Pn. 4-0498 after 4.30.

1957 PLYMOUTH V8—Sport Suburban
1953 DODGE CORONET Sedan
Ph RE 4-7765 After 5.30 p m.

1956 BUICK—2 Dr. hardtop, power steering, good mechanical condition RE 3 9677

1956 FORD 4 dr. — Third car in family. See at Carew's Pate Service, 16 Tayco St., Menasha

1956 MERCURY — Low mileage, very clean. Inq. 2417 N. Meade. RE 4-2555

1956 Thunderbird
Convertible. Stick. Clean. New tires. Local car. Will take trade Ph. 4-4496 days

1954 BUICK — Convertible. Sharp! 3334 N. Oneida St. Inquire after 5 p m.

1954 PONTIAC — 4 Dr. sedan, 8 cylinder, new tires, radio, power brakes, excellent condition. $395. Ph ST 8-1654

1953 HENRY J '6' Corsair deluxe 2-Dr. 39,000 miles. RE 3-8111. Appleton Auto Mart.

1953 STUDEBAKER — Champion, 2-dr. Automatic transmission. RE 3-5908 after 5 p m.

1952 CHRYSLER — Imperial, 4-dr. Power. Good condition, $200 727 S Story St.

1952 MERCURY convertible — Excellent condition. Call PA 2-7347 after 5 p m

1951 FORD
Transportation Only
Call RE 4-4989

1950 PLYMOUTH station wagon—in good condition. Call PA 2-2507

1947 JEEPSTER
Excellent Shape
Ph FO 6-2039 Evenings

1960 FALCON (2)
1959 CHEVROLET '6' 4 dr.
1958 FORD 4-Dr
1958 VOLKSWAGEN
1957 FORD 2-Dr Victoria
1957 BUICK 2 dr. Hardtop
1956 OLDSMOBILE Hardtop
1956 (2) CHEVROLETS
1955 DODGE 2 dr. Hardtop
And Many Others
KIMBERLY MOTOR SERVICE
See Bob Van Wyk
We Buy and Trade
Call ST 8-1281

1958 PLYMOUTH 4-Dr Wagon
1956 PONTIAC 2-Dr Sedan
1956 FORD 2 Dr Sedan
1956 DODGE 2 Dr Sedan
1955 DODGE Royal 2 Dr Hardtop
HIETPAS MOTORS
PLYMOUTH — VALIANT
514 Draper St. Kaukauna 6-1785

1956 FORD Thunderbird Convertible, Black New Top Excellent tires V 8. Standard Transmission Radio A real beauty, and a honey of a buy at just $1,595
KAWELL MOTOR SALES
FORD & MERCURY DEALER
101 Park St., New London, Ph 77
Open Mon thru Sat 7 a m -5 30 p m.
Fri 'Til 9 p m

1954 CHEVROLET 4-Dr. Automatic
STIEBS MOTORS
1211 E Wisconsin Ph 4-4722

"ECONOMY USED CARS"
—10 to CHOOSE FROM—
JAHNKE'S USED CARS
Appleton-Menasha Road. Ph 9-3181

NEENAH-MENASHA MOTORS, Inc.
104 Clybourn, Neenah
Phone 2-4267 or 2-2412

BIDDLE SPECIALS
1960 Austin Healey Roadster 3,000 model—Blue and White
1961 Austin Cambridge Sedan 4 door Model—White Paint
1960 Saabs 2 door 93F's
BIDDLE FOREIGN CARS
Hwy 41 at 151 Valley Fair
Fond du Lac, Wis Appleton, Wis

1959 FORD Fairlane V-8 2-Dr Ford-o-matic. Excellent condition. $1,495
SEE US FOR A REAL DEAL ON A 1961 DODGE
Van Lieshouts
DODGE Cars and Trucks
KAUKAUNA Ph RO 6-3771

STRICTLY BUSINESS By McFeatters

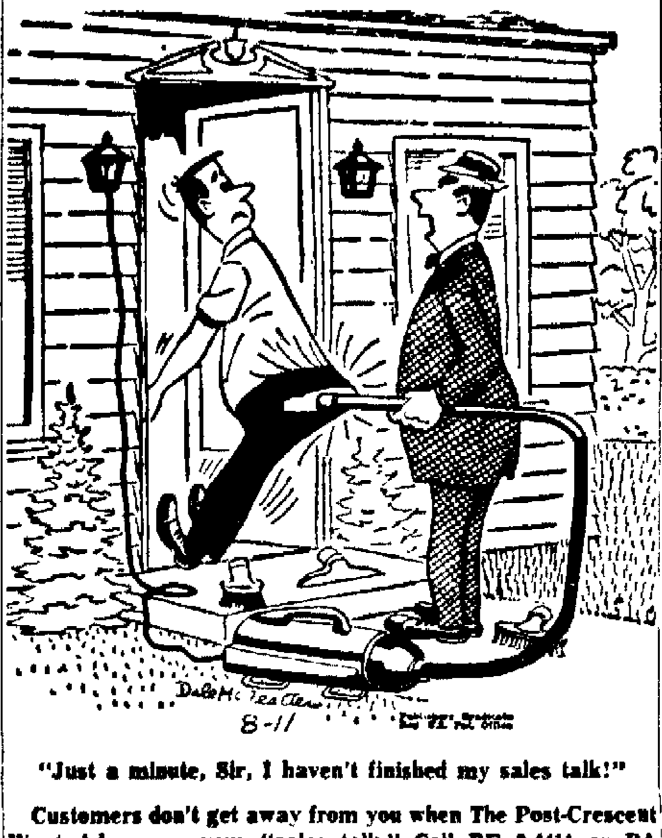

"Just a minute, Sir, I haven't finished my sales talk!"

Customers don't get away from you when The Post-Crescent Want Ads carry your "sales talk." Call RE 3-4411 or PA 2-4243.

AUTOMOTIVE

AUTOS FOR SALE 15

1960 RAMBLER Station Wagon. Standard shift. 6 cyl. Overdrive. Radio. Heater. Local one owner. 8,000 miles

1955 FORD 9-passenger Station Wagon. V-8. Standard Transmission.

At
TUSLER PONTIAC
W WISCONSIN AT N MASON
OPEN EVES 'TIL 9 P M.
PHONE RE 4-1479

LINWOOD ECONOMY CARS
1956 CHEVROLET '210' 6 cyl. Straight Stick $625
1955 FORD Hardtop V-8 Straight Stick. Sharp .. $495
1955 CHEVROLET Bel Air 4-Dr. V-8 Straight Stick $495
1955 CHEVROLET V-8 4-Dr. Automatic. Choice of 2 ... $495
LINWOOD
AUTO SALES
209 N Linwood Ave., Ph. 4-0942

1961 Monza
Sport Coupe
Red with a 4 speed-! ! !

1960 PONTIACS (2) Bonneville or Ventura 4 Dr. Hardtops. Sharp!
1959 BUICK LeSabre 2-Dr Hardtop
1959 FORD Galaxie 2-Dr Hardtop
1959 CHEVROLET Impala Hardtop
1959 CHEVROLET BelAir 6 Stick
1958 BUICK Special 2-Dr
1956 CHEVROLET 2-Dr 6 Stick
1955 FORD Wagon. Stick.
1955 OLDSMOBILE '88' 4-Dr.

CONVERTIBLES
1959 FORD Galaxie Black
1954 FORD. Ford-o-matic

HESSER MOTORS
419 West Wisconsin Ave. Ph 3-3602

OK Guaranteed Car
1956 FORD V-8, 4-Dr. Sedan. Standard Transmission. Very Clean
KRAUTKRAMER'S
CHEVROLET Sales and Service
Member Guaranteed Warranty Plan
OPEN Evenings Except Monday
Wrightstown Ph. 532-4840

1957 FORD CUSTOM 300 Standard
1956 PONTIAC 2-Dr. Wagon
1956 FORD Convertible
1955 PLYMOUTH 2-Dr. Overdrive.
SASNOWSKI PONTIAC
Kaukauna Ph RO 6-2616

VAN ZEELAND GARAGE
Chrysler — Plymouth — Valiant
Little Chute Ph. ST 8-4131

1960 BUICK 4 Dr. Le Sabre
1959 FORD Station Wagon
1959 BUICK 4-Dr. LeSabre
1957 MERCURY Station Wagon
1955 BUICK 2 Dr Hardtop
VAN DYN HOVEN
BUICK-LARK
1100 Lawe, Kaukauna. RO 6-2534

AUTOS FOR SALE 15

1961 CADILLAC "62" Coupe
1961 FORD Convertible Black
1961 OLDSMOBILE Convertible
1961 BUICK Electra 225 4-Dr.
1961 CHEVROLET Biscayne '6' 4-Dr.
1961 OLDSMOBILE Super '88' 4-Dr.
1961 OLDSMOBILE '88' 4-Dr.
1961 FORD "500" V-8 4-Dr.
1961 RAMBLER Ambassador 4-Dr.
1960 FORD Thunderbird
1960 CADILLAC Convertible
1960 FORD '6' 2-Dr. Stick
1960 FORD Galaxie 4-Dr V-8
1960 PONTIAC 4-Dr. Hardtop
1960 CADILLAC "62" Coupe
1960 OLDSMOBILE 2-Dr. Hardtop
1960 RAMBLER American 4-Dr.
1960 RAMBLER '6' 4-Dr.
1960 OLDSMOBILE '88' 4-Dr
1960 CHEVROLET 4-Dr. Stick
1959 CADILLAC Sedan DeVille
1959 OLDSMOBILE '88' 4-Dr.
1959 BUICK 4-Dr. Hardtop
1959 CHRYSLER Saratoga 4-Dr. (2)
1958 CADILLAC Sedan DeVille
1958 FORD Wagon V-8 4-Dr.
1957 CADILLAC "62" Coupe Black
1957 CADILLAC "62" Coupe. White
1956 FORD Wagon V-8 4-Dr. Stick
1955 PONTIAC 4-Dr.

BOB MODER
"ONE LOT ONLY"
Located on South Side . . . 1 Block North of St. Elizabeth Hospital
1324 S. Oneida St.
Phone RE 3-4540 or RE 3-4814

Save $ $ $ $ $ $
Executive Driven
CHRYSLER, PLYMOUTH and VALIANTS
1959 Chevrolet 4-Dr
1958 Chevrolet Impala
1957 Chevrolet 4-Dr
1956 Plymouth (2)
1955 Oldsmobile
Laux Motor Co.
634 W. Wisconsin Ave.
OPEN EVENINGS Ph. 9-1212

WE NEED ACTION!
Top trade-in allowance now on
1961 OLDSMOBILE
Sedans Hardtops Wagons
TO REPLENISH OUR STOCK OF GOOD, CLEAN, USED CARS.
Bob Rector Olds
899 S Commercial St
Neenah Ph PA 5-3088
OPEN EVENINGS 'TIL 9

1958 RAMBLER American 2 Dr.
1956 BUICK Special 2 Dr. Sedan
1956 FORD 9 Passenger Wagon
KOLOSSO'S, Ph. 4-4101

AUTOMOTIVE

AUTOS FOR SALE 15

BUICK
Better Buy
Used Cars
1 Year Guaranteed
Warranty Applies

1959 OPEL 2-Dr.
1960 OLDSMOBILE '98' 4-Dr. Hardtop. Local one owner. Fully Equipped
1958 MERCURY Monterey 4-Dr. Sedan. Automatic, Power Steering.
1958 FORD V-8 Sunliner Convertible. Power Steering
1958 CHEVROLET Brookwood Station Wagon
1958 BUICK Special 2-Dr. Hardtop
1958 FORD V-8 4-Dr. Sedan
1957 BUICK Special 2-Dr.
1957 PONTIAC 4-Dr. Hardtop
1957 FORD '6' 4-Dr.
1956 HUDSON Hornet 4-Dr. Automatic Transmission. Locally owned. Low mileage.
1955 PLYMOUTH Belvedere 2-Dr. Hardtop

CLOUD BUICK
OPEN EVES. TIL 9 P.M.
Convenient Downtown Location: Next to Appleton Theater
218 N. Oneida Ph. 4-7159

1960 CHEVROLET Kingswood 9 Passenger 4-Dr Wagon V-8
1959 CHEVROLET Impala 4-Dr.
1959 OLDSMOBILE S-88 Hardtop
1959 CHEVROLET Bel Air 4-Dr.
1959 FORD Country Sedan Wagon
1959 FORD Galaxie 4-Dr. Victoria
1958 CHEVROLET Biscayne 2-Dr.
1957 FORD Victoria 2-Dr. Hardtop
1957 FORD Fairlane 500 4-Dr.
1957 BUICK Special 4-Dr. Riviera
1957 CHEVROLET Sports Sedan
1956 FORD V-8 2-Dr. Stick.
1955 FORD Fairlane 4-Dr. F-O-Matic
1954 MERCURY Monterey 4-Dr
1954 CHEVROLET Bel-Air 2-Dr. Stick
1953 CHEVROLET '210' 4-Dr.
1953 BUICK Super 4-Dr Sedan
1950 CHEVROLET DeLuxe 4-Dr.

CONVERTIBLES
Equipped with automatic trans.
1959 FORD Galaxie Deluxe equip.
1958 CHEVROLET Impala.

TRI-CITY
MOTOR COMPANY
913 W. Wisc. Ave. Ph. 4-5247

NOTHING BUT THE BEST
1958 PONTIAC 6 passenger Wagon
1957 FORD 2 Dr V-8
1957 BUICK Century Riviera
1957 PONTIAC Star Chief hardtop
1956 FORD Wagon. Power Steering
1956 DESOTO 4-Dr. Clean
1955 RAMBLER 6 Wagon Overhauled
1955 PONTIAC Starchief 4-Dr.
1954 BUICK Convertible
MANY OTHERS $50 UP
12 Months Guarantee
LOW BANK RATES
JOE
TURLEY
PONTIAC
1st and Hewitt — Neenah
"See Joe — Save Dough"

OK'd Trade-Ins
1960 CHEVROLET Bel Air 4-Dr. V-8. Powerglide.
1960 CHEVROLET Bel Air 4-Dr. 6 cyl. Standard transmission.
1959 FORD Fairlane 2-Dr. 6 cyl. Standard.
1958 CHEVROLET Bel Air 4-Dr. V-8. Powerglide.
1958 FORD Victoria Hardtop V-8 Fordomatic. Black and White 23,000 miles.
1957 PLYMOUTH 2 Dr. 6 cyl. Powerflite 30,000 mi.
1957 FORD 4-Dr. Sedans. (3)
1956 CHEVROLET Delray 2-Dr. V-8. Powerglide.
GRIESBACH
Sales and Service
HORTONVILLE, WIS.
Daily 'til 9 p.m. Ph. SP 9-6132

Used Cars and Trucks
ZEH MOTOR SALES
1724 West Wisconsin Ave.

AUTOMOTIVE

AUTOS FOR SALE 15

A QUALITY CAR
and
A QUALITY DEALER
GO TOGETHER
1 Year G/W Warranty
on These Cars

1960 RAMBLER 4-Dr. Ambassador. V-8. Standard transmission. Spotless throughout $1495
1959 FORD 4-Dr. Ranch Wagon Radio, Heater, Power Steering One owner. Clean! ! $1745
1959 FORD 2-Dr. Custom "300". Radio. Heater, Fordomatic. Power Steering. SHARP $1445
1959 FORD 4-Dr Custom "300". V-8, Standard Transmission. One you can be proud of $1195
1959 RAMBLER 4-Dr. Ambassador V-8, Standard Transmission. As clean as they come $1195
1958 EDSEL 4-Dr. Pacer. Radio, Heater, Automatic. A lot of car for your money $895
1955 FORD 4-Dr. Custom. Radio, Heater, Overdrive $595
1954 FORD 4-Dr. Custom V-8, Heater, Overdrive. Exceptionally clean . $295

SHERRY
Motors, Inc.
"The Home of Selected Used Cars"
325 W. Washington 3-6644
925 W. Wisconsin 3-4875
OPEN EVENINGS

1961 TRIUMPH TR3 Convertible
1961 LARK Convertible
1961 MERCURY Hardtop
1960 PONTIAC 4-Dr.
1960 MERCURY 4-Dr. Hardtop
1960 CHEVROLET Corvair 2-Dr.
1960 OLDSMOBILE '88' 4-Dr
1960 RAMBLER Custom 4-Dr.
1960 CADILLAC Convertible. Red
1960 CADILLAC Fleetwood Sedan
1960 THUNDERBIRD Hardtop
1960 FORD Fairlane 500 4-Dr.
1960 CHEVROLET Impala Hardtop
1959 THUNDERBIRD Convertible
1959 CHEVROLET Impala 2-Dr. Hardtop
1959 FORD V-8 4-Dr.
1959 PONTIAC Convertible
1959 FORD 4-Dr Wagon Sharp
1959 CHEVROLET Impala 4-Dr.
1959 VOLKSWAGEN 2-Dr. Sharp.
1959 ENGLISH FORD Wagon
1959 OLDSMOBILE 4-Dr. Hardtop
1958 FORD Retractable
1958 PLYMOUTH Wagon 4-Dr
1958 OLDSMOBILE 2-Dr Hardtop
1957 FORD Wagon 4-Dr.
1957 FORD 2-Dr Wagon
1957 CADILLAC '62' 4-Dr.
1957 LINCOLN 4-Dr.
1957 CHEVROLET 4-Dr Hardtop
1956 MERCURY 4-Dr Sharp.
1956 MERCURY Hardtop
1956 FORD 4-Dr Wagon
1955 CHEVROLET Bel-Air 4-Dr.
1955 FORD 2-Dr. V-8
1955 OLDSMOBILE '88' 4-Dr. (2)
1955 PONTIAC 4-Dr Stick
1955 BUICK Special Hardtop
1954 OLDSMOBILE '88' Convertible
1954 DE SOTO 4-Dr.
1953 OLDSMOBILE 4 Dr.
1953 CADILLAC Fleetwood. Air Conditioning. Sharp.

BOB'S
AUTO MART
1500 W Wisconsin Ph. 4-1577
On the Spot Bank Financing

Volkswagen
1956 VOLKSWAGEN Sedan $895
1958 VOLKSWAGEN Sedan $1195
1960 VOLKSWAGEN Sedan $1450
1960 VOLKSWAGEN Kombi Station Wagon ... $1495
1950 MERCURY 2-Dr. $99
1950 STUDEBAKER 2-Dr. . . . $99
1951 PONTIAC Sedan $99
1953 FORD V 8 Victoria $345
1954 STUDEBAKER Sedan $395
1953 FORD 9 Passenger Station Wagon $445
1956 OLDSMOBILE 88 2-Dr. .. $545
1955 BUICK Hardtop Sedan . $695
1957 RAMBLER Super Sedan . $795
1958 FORD Custom '6' 2-Dr. $895
Behm Motors Inc.
"Where You Must Be Satisfied"
Hwy. 41 at Meade St. Ph. 9-1126

Want Ads are Everyone's Ads

AUTOMOTIVE

AUTOS FOR SALE 15

More Used
Cars
To Choose From

"At the Gustman Used Car Centers, you can choose from over 300 Used Cars and Used Trucks Why waste time, head straight for Gustman's and Wisconsin's Finest Used Car and Used Truck Selection."

Station Wagons
1959 CHEVROLET Brookwood
1958 DODGE Sierra
1958 CHEVROLET Brookwood
1958 FORD Ranch Wagon
1958 FORD Country Sedan
1957 OLDSMOBILE Fiesta
1956 CHEVROLET '210'
1956 FORD Country Sedan
1955 CHEVROLET Handyman

Plymouth Belvedere
1959 PLYMOUTH Belvedere Deluxe 4-Dr Sedan. V-8 Automatic, Power Steering One Owner.
$1195

Volkswagen
2 VOLKSWAGEN Kombi's One 1959 Model, One 1960 Model. Both in excellent condition.

Mercury Hardtop
1959 MERCURY Monterey Hardtop, One Owner. Just like brand new Excellent Tires. V-8 Engine. Radio.

Convertible
1955 BUICK Special Convertible Radio, Dynaflow, Power Steering.

1961 Ford
'61 FORD Galaxie 2-Dr. Hardtop. V-8 Ford-o-matic. Just like brand new.

We Trade
All Makes
All Models
Daily 8-8:30-Saturday 8-5
GUSTMAN
Chevrolet - Olds - Corvair
Kaukauna 6-3581
Seymour 11
And Marinette - Menominee
"SINCE 1929"

HAUPT
Auto Sales
1960 FALCON 4-Dr. Deluxe
1959 BUICK Sport Sedan
1959 FORD Fairlane 500 4-Dr.
1959 CHEVROLET Impala Hardtop
1959 CHEVROLET Impala Sports Sedan Power
1959 PONTIAC Convertible
1958 CHEVROLET Convertible
1958 FORD Convertible
1958 FORD 4-Dr. Wagon
1958 FORD Fairlane 4-Dr. Hardtop
1958 FORD 2-Dr. Victoria
1958 CHEVROLET Bel-Air 4-Dr.
1957 FORD 2-Dr. Victoria
1955 PLYMOUTH 4-Dr.
1955 PONTIAC 2-Dr. Hardtop
1954 CHEVROLET 4-Dr.
1951 CHEVROLET 2 Dr.
Open Mon., Wed., Fri. Eves.
2009 N. Richmond Ph. 3-6312

1959 BUICK LeSabre 4-Dr. Hardtop $1,995
TEWS—BUICK RAMBLER
NEW LONDON Ph 693

DRIVE
CARE-FREE
THIS SUMMER

1960 CHRYSLER Windsor 4-Dr. Sedan. Power Steering and Brakes. White-walls. Beautiful Blue Finish $2395

1960 FORD 2-Dr. 6 Cylinder. Very low mileage. Radio, White-walls $1695

1959 MERCURY Montclair Hardtop 4-Dr Tu-tone Finish. Power Steering and Brakes. 4-Way Seat. White-walls. Air Conditioning $2195

1959 FORD Galaxie 4-Dr. Very Clean $1695

1959 FORD Galaxie 4-Dr. Ford-o-matic, Radio. Very Clean $1695

1958 LINCOLN Continental Hardtop Coupe Beautiful Dark Green. 6-Way Seat, Power Windows. Power Steering and Brakes. White-walls .. $2495

1958 RENAULT Dauphine 4-Dr. 17,000 miles $695

1958 PLYMOUTH Belvedere Convertible. Automatic. Power Steering and Brakes $1195

1957 FORD Victoria 4-Dr. $895

1957 LINCOLN Premier 4-Dr. Clean .. $1295

WAGONS
1959 NASH American Wagon. Overdrive $1195

1959 FORD Ranch Wagon. Exceptionally clean $1495

1958 FORD 4-Dr. Country Sedan Station Wagon. Radio, Heater, Ford-o-matic $1495

1956 FORD Ranch Wagon. 6 Cylinder $795

1955 FORD Country Sedan. Ford-o-matic, Radio $545

AL RUDOLF
MOTORS, INC.
1200 W. Wis., Appleton
Ph. 3-0007 or 4-4126

GIBSON'S

APPLETON — Wisconsin Ave. at Story St. — PH. 9-1221
CHEVROLET — CADILLAC TRADE-INS

1959 CHEVROLET
Biscayne. 4-Dr. 6 Cylinder, Standard Shift.
$1495

1957 PLYMOUTH
Savoy Tudor. 6 cylinder. Overdrive, Radio, 29,000 miles.
$895

1956 FORD
Customline 4-Dr., V-8 Ford-o-matic, Radio.
$695

1959 BUICK
LeSebre 4-Dr Power Steering and Brakes.
$2295

1959 CHEVROLET
Bel Air 4-Dr. Standard Shift, Radio
$1695

1959 OLDSMOBILE
'98 4-Dr.
$2195

1955 OLDSMOBILE
88 4-Dr. A Nice Runner.
$500

1958 OLDSMOBILE
'88' 4-Dr. Power Steering and Brakes.
$1595

1955 CHEVROLET
Bel Air 2-Dr. Needs a little work.
$295

1957 OLDSMOBILE
'88' 4-Dr.
$1295

1957 BUICK
Special 2-Dr. Power Steering and Brakes.
$1195

1956 BUICK
Special 4-Dr.
$895

MENASHA — 9th at Racine St. — Ph. 2-7153
Chevrolet — Cadillac — Trade-Ins

1961 CHEVROLET
Impala Sports Sedan. V-8, Power Glide, Power Steering, less than 2,000 miles, tuxedo black, like new.
SAVE $400

1961 CHEVROLET
Impala 4-Dr. Sedan. V-8, Turbo-Glide, 5,000 miles, white with turquoise interior.
SAVE $500

1961 CHEVROLET
Parkwood Wagon. 6 cylinder, standard transmission, radio, like new.
SAVE $600

1961 PONTIAC
Tempest 4-Dr., standard shift, 4,000 miles, spotless
SAVE $400

1960 CHEVROLET
Parkwood wagon. V-8, Power Glide, Power Steering, Power Brakes, Alpine white.
LIKE NEW

1959 CHEVROLET
Parkwood wagon, V-8, Power Glide, 29,000 miles, turquoise and white, chrome luggage rack.
SPOTLESS

1958 CHEVROLET
Brookwood wagon, 6 cylinder, radio, 29,000 miles, two-tone green.
BEAUTIFUL

1958 CHEVROLET
Brookwood wagon, V-8, Power Glide, Coffee and beige, 30,000 miles.
LIKE NEW

1958 CHEVROLET
Biscayne 4-Dr., small V-8, Power Glide, low mileage.
ONE OWNER

1957 CHEVROLET
Bel Air, 4-Dr., V-8, Power Glide, red and white, black interior.
CLEANEST IN TOWN

Fantastic Savings — Year-End Clearance
1961 Chevy Pick-Up Trucks
SAVE NOW $ $ $ Liberal Trades

To Save You More — We Finance and Insure Our Own!

OPEN EVERY EVENING EXCEPT SUNDAY

CHEVROLET
GIBSON
Cadillac

HIGHEST PRICES PAID FOR OUR OWN MAKES OF USED CARS!
Cadillacs — Buicks — Chevrolets

YES, We Have Monza Coupes Available for Immediate Delivery

WE WILL TRADE DOWN PAYING YOU CASH . . . . . . OR BUY YOUR CAR!!

Sensational Skylarks Available Now For Immediate Delivery

AUTOMOTIVE

AUTOS FOR SALE 15

DOWN
and
OUT

DOWN GO OUR PRICES OUT GO OUR CARS Making room for more top TRADE INS on New 1961 Fords.

1959 STUDEBAKER 2 Dr Wagon
1959 FORD 4 Dr Power Steering Radio Ford-o-matic etc
1959 FORD 2 Dr. Hardtop Ford-o-matic, etc
1959 FORD 2 Dr. 6 Cylinder Ford-o-matic
1958 FORD Fairlane 4 Dr. Cruis-o-matic, Radio
1958 FORD 2 Dr 6 Cylinder. Ford-o-matic Sharp
1957 FORD 6 Passenger Station Wagon Ford o matic, Radio Like new
957 FORD 2 Dr 8 Cylinder Stand ard Transmission Radio
957 FORD Fairlane 4 Dr Ford-o-matic Radio Gold and White
1956 DODGE 2 Dr Radio Excellent condition Sharp Priced to sell
956 FORD 2 Dr Hardtop Radio Ford o matic Sharp
956 FORD 4-Dr Ford-o matic Radio
955 CHEVROLET 4-Dr. 6 Cylinder. Standard Sharp
1954 CHEVROLET Bel Air 4-Dr.
1954 FORD 2 Dr Ford-o matic.
954 MERCURY 4 Dr
1953 FORD Victoria 2 Dr
1962 FORD 2 Dr Victoria

MANY OTHER MODELS TO CHOOSE FROM

Coffey Motors

Member Guaranteed Warranty Plan
Open Eves, Sat 4 30
KAUKAUNA
103 E Third St, Ph 6-4623

CONVERTIBLES

1958 OLDSMOBILE Convertible — Was $1695 NOW $1495
1955 BUICK Convertible Was $895 NOW $745
1959 BERKLEY Convertible Was $695 NOW $550
1955 AUSTIN HEALEY CONVERTIBLE Was $1495 NOW $1195
1957 FORD Convertible 2 to choose From
1959 MERCURY Convertible Sharp
1956 MERCURY Convertible $795

1958 MERCURY Wagon
1957 MERCURY Wagon
1957 FORD Wagon, 2 to choose from
1957 CHEVROLET Wagon 6 cylinder
1957 DE SOTO Wagon
1957 RAMBLER Wagon
1957 FORD 4 Dr Was $995 NOW $895
1957 OLDSMOBILE 2 Dr Full power Was $1145 NOW $1095
1956 LINCOLN
1955 OLDSMOBILE 4 Dr Sharp Was $795 NOW $650
1954 PONTIAC Power Steering and air conditioning

WE HAVE OVER 50 GOOD USED CARS TO CHOOSE FROM!!

Heap of the Weak

1950 OLDSMOBILE 4 Dr
Hydra Maniac 5 tires (3 black, 2 white) It runs!
Best offer over $64

Main Auto Sales

First at Commercial St.
NEENAH

1957 OLDSMOBILE Super 88

4 Door Sedan with Automatic Transmission Radio Heater, Power Steering and Brakes White Walls and Genuine G M Air Conditioning Like new blue and white paint

Rector Motor Co.
212 N. Division St.
Open Evenings

1955 BUICK Super 4 Dr Looks and Runs Like New
TOWNE AUTO SALES
Hwy 47 1 Mile N of Menasha

AUTO INSURANCE 17

Ardell Agency
Phone RE 3 9534

BIKES, MOTORCYCLES 18

APPLETON HARLEY DAVIDSON New and Used Motorcycles Cor W Foster & Chain Dr 3-2258

BOY S BICYCLE—used 26 in good condition $13 95
FIRESTONE STORE
229 W College Ave

JIFFY CYCLE SERVICE
Triumph and Norton Motorcycles
Open Eves 7 p m to 10 p m
200 Union Place Phone RE 4 2322

MOTORCYCLE
1959 B S A 175
Call PArkway 2 5132

RACING CART with 6 5 h p Power Products Class A engine. Priced to sell Call RE 3 8373

SCHWINN SALES—SERVICE
Easy payment plan—we take trade ins Service on most all bike and wheel goods Tires, parts Pick up delivery
BIKE TOY HOBBY SHOP
54 Racine Menasha PA 2 0046
Hours 8 to 5 30—All Day Saturday

EMPLOYMENT

HELP, FEMALE 20

BABYSITTER wanted — starting Sept 5 My home Monday thru Friday Ph PA 5 3506 after 4 p m

BEAUTICIANS wanted — Experienced only Ph ST 8 4382 or ST 8 4500

CAR HOPS — Must be 17 or over Ph RE 4 3044 for appointment

Cleaning Maids
Between ages 19 and 50 Must have own transportation Apply in person between 8 a m and 12 noon
Guest House Inn Motel
Corner W College & Hwy 41

DENTAL HYGIENIST
Part time Write Box K 10, Post Crescent

GIRL or woman — to care for children in Neenah Live in Call PA 5 1909

HOUSEKEEPER urgently needed — Live in Care for 3 school-age children Call PA 2 6119 or PA 2 9783

LADY WANTED—To care for 2 children in our home 7 30 a m - 4 30 p m 5 day week Ph. 4-0838

OFFICE GIRL—High School graduate single ability to type Age 18 35 Ph PA 2 1321, Rock Finance Co 111 N Commercial St, Neenah

Office Work
Capable and experienced girl for full time Interesting and diversified work Good handwriting and ability to type essential. Apply in person
FASHION SHOP
117 E College Ave

SECRETARY
Growing sales department, selling nationally to the paper industry needs capable girl with shorthand experience for secretarial work for Sales Manager and field salesmen Phone for an interview appointment, then come in and learn of the interesting work and our plans for the future Contact Don Johnson, Appleton Woolen Mills, 614 S Oneida St. RE 4 9876

SECRETARY-RECEPTIONIST
For medical office, typing ability essential State age, experience and salary desired to Box K 7, Post Crescent

SECRETARY - Receptionist — For small office Experience preferred Shorthand Responsible person Must be Catholic. Start Sept. 1 Ph PA 5-3066.

EMPLOYMENT

HELP, FEMALE 20

WAITRESS — For evening work. Several nights per week. Excellent wages Apply in person at Pizza Palace, 815 W. College Ave

WAITRESS — Some kitchen work. Apply in person after 8 p.m. Howie's Restaurant, 540 W. Northland Ave Hwy. 41.

WAITRESS & KITCHEN HELP — Experienced Gordon Lodge, Bailey s Harbor, Wis Phone 44

WAITRESS — DAY OR NIGHT
Over 18
Phone RE 3-0122

WAITRESS WANTED — Apply in person to Karras Restaurant, 207 N Appleton St., Appleton.

WOMAN—Between 25 and 35 To work in retail store Experience not necessary but helpful
APPLETON GLASS & PAINT
516 W College Ave Ph 3-8623

WOMAN—20-35, as receptionist and assistant in dental office Typing and pleasant personality essential Write Box K-12, Post-Crescent

WOMAN—For babysitting mornings in my home, own transportation. Ph PA 2-0126 after 5 p m

YOUNG WOMAN — For general housework. Live in or out. Phone PA 2-8044

HELP, MALE 21

ABILITY COUNTS
NOT EXPERIENCE
We have room for 2 more men in our customer contact division Permanent position, company benefits No selling involved Guaranteed hourly wage plus percentage bonus See Mr Klema between 11 a m and 2 p m, Monday, 1331 W Wisconsin Ave

APPLIANCE SERVICE MAN
"EXPERIENCE PREFERRED"
Many employee Benefits including Hospital Insurance, Retirement Benefits and Paid Vacations
Inquire Appliance Manager
WICHMANN'S FURNITURE
513 W College Ave.

BOWLING ALLEY MANAGER — Experienced, for position in Fox Cities area Newly modernized establishment with 12 new Brunswick automatics Year round position for manager and wife Apartment available in same building Write immediately to Box 10 Neenah, Wis Attention Mr Tollette

Experienced
BODY MAN
Paid vacations High incentive earnings on 50-50 basis Apply in person to the
GIBSON CO.
131 S. Superior St, Appleton

FULL TIME
SALES POSITION
Must be high school graduate Good chance for advancement and excellent earnings Apply in person to KINNEY SHOE STORE, 104 E College Ave,

INVENTORY AND SHIPPING CLERK
Position available with Home Mutual Insurance Company. Duties include the maintenance of perpetual inventory, preparation of outgoing mail and freight and operation of off set press Splendid opportunity for a young man age 19 25 interested in the insurance field See Evelyn Mayville, Home Mutual Insurance Co 228 W College Ave Appleton Ph RE 4 1464 Ext 37

MAN — For all phases of work at Pizza Palace No experience necessary If willing to work, will be compensated with excellent wages Apply at 815 W College Ave

MAN MARRIED — For modern dairy farm near Oshkosh Good milker desired Separate home Send references and experience to Box K 11, Post Crescent

MAN—Combination delivery and salesman Apply Home Furniture Rt 2, Menasha

MASON
Experienced RE 4 9454

PART TIME
SHOE SALESMAN
Apply in person to Kinney Shoe Store, 104 E College Ave

Salesman
for
Camera Department
- Full time schedule 40 hours per week
- Discount on purchases
- Paid holidays and vacations on full time schedules
- Liberal sick benefits — also profit sharing and pension plan
- Excellent opportunities for advancement

Apply Employment Office
Sixth Floor
H C Prange Company

SERVICE STATION
ATTENDANT
WANTED to replace man on vacation Week of Aug 19 26, 8 a m to 5 p m Apply Elsner s Pate Service, 130 S Oneida St

TRUCK MECHANIC experienced to work in Burlington Wis with company owned equipment Good pay and good working conditions Write Quality Carriers Inc Burlington Wis or call Percy Bennett at Rockwell 3 2466

WASH MAN'S ASSISTANT
WANTED
Please apply in person to
GUNDERSON
Cleaning & Laundry
41 Main - Menasha

WELDERS EXPERIENCED—Production work Excellent working conditions For appointment call RO 6 3741 between 8 a m -4 p m

HELP, MALE—FEMALE 22

MAN & WIFE—To clean and service 2 coin operated laundries in Neenah and Menasha Man must be mechanically inclined Excellent opportunity for right couple Write P O Box 13, New London

2 WRITERS WANTED
Write Box K 14
Post Crescent

SALES, MEN—WOMEN 23

AVON COSMETIC
Has immediate openings for mature women to service excellent AVON territory Pleasant dignified work No experience needed — We train! Write Avon Cosmetics Box 36 Almond Wis, or phone RE 3 8528

DRIVER SALESMEN — 2 openings on established Bakery Routes Age 19 40 married preferred Dependable reliable trustworthy Steady work good pay, many Company benefits Contact Mr Winter, Service Bakery 823 W College Ave Ph RE 4 9292

LADIES, 4—Need money to pay bills? Help show summer specials for Stanley Home Products. No investment RE 4 5310

LAID-OFF OR RETIRED? — Must be neat and aggressive to fill Food Route vacancy Bonus plan, no lay-offs. RE 9-1661 8 10 a m. 6-7 p m

OPPORTUNITY UNLIMITED
Dealer handling one of the Big Three needs full or part time salesman Past auto experience not necessary — we train you Other selling experience helpful Call Mr Van Ryzn at 3-4441 for appointment

PART OR FULL TIME employment for selling a small home appliance For further details, Call RE 3-0645 and ask for Mr. Tucker.

EMPLOYMENT

SALES, MEN—WOMEN 23

Part-time Salesman
No experience needed. Excellent working conditions. Employee discount. Apply in person to
MR. BURKE
SEARS, ROEBUCK & CO
314 W College Ave., Appleton

RELIABLE REAL ESTATE SALESMEN
to sell new homes, apartments, used homes, lots and financing for the valley's largest builder. Experience preferred but not necessary
Apply
E & R CONSTRUCTION CO.
Hiway 41, Neenah

SALESMAN
WANTED
to sell aluminum building products in Fox Valley area.
Excellent earnings.
Car necessary
STRUENSEE MANUFACTURING CO.
Oshkosh, Wisconsin
Neenah — Phone PA 2-0197
8 Miles South of Neenah, Hwy A, 3 Miles North of Oshkosh

SALESMAN
Experience not essential, we will train One of the best profit sharing plans in the nation Apply in person to MR. BURKE
Sears, Roebuck & Co.
314 W College Ave, Appleton

SALESLADY — Exclusive franchise well known line, made to-measure Jersey suits, dresses They fit—they fascinate—they repeat—you profit Popular prices—liberal commissions Write Robert Powers, Sweetwater Tenn

WORKERS
Chain store or similar experience Age 21 and over acceptable Write Box K-17, Post-Crescent

EMPLOYMENT WANTED 24

COLLEGE GRADUATE — Accounting major desires position in Fox Cities area, primarily industry. Write Box K-16, Post Crescent

FAMILY MAN, 30 — Desires part-time job Available Tues through Sat at 3 30, All day Monday High mechanical ability Ph RE 4 0995

GIRL — Wants steady baby sitting job days 1 child preferred. References Ph 3 5790

JANITOR, FLOOR MAINTENANCE, or FIREMAN 20 yrs experience Write Box F-99, Post-Crescent Appleton

MAN — Experienced heavy equipment operator desires work in Fox Valley area Raymond Peeters, Rt 1 Bear Creek

OPERATOR, Experienced—Desires work for Backhoe, Bull dozer, truck Ph Marion, Wis, 4585

VERY CAPABLE MAN—30 yrs old with family, presently self-employed desires steady job with security and future 10 yrs experience garage door installations carpentry, building repairs maintenance, and welding Very mechanically inclined Can furnish new utility truck and equipment Would like to relocate in Fox River Valley Reply to Mr Ben Erdman 9507 W Capitol Dr Milwaukee Wis

WOMAN—Unmarried desires secretarial work 20 years experience in paper mill offices, legal work, tax work, shorthand and typing Write Box K-13, Post Crescent

WOMAN—Will babysit in her home while mother works Full or part time Call RE 4-6691

HOME WORK WANTED 25

FORMER TEACHER will care for teacher s child in my home Phone RE 9 2133

FINANCIAL

BUSINESS OPPORT. 26

GARAGE
WITH COMPLETE INVENTORY OF PARTS AND EQUIPMENT Located in Fox Valley area Good spot for sales and service of farm machinery or automobiles Building can be leased $12 000 capital necessary. Write Box F-8, Post Crescent

Little Chute Motel $14,900
5 units and eleven trailer stalls Extra lot Buyers may live in Cooking units and laundry facilities for permanent tenants Owners may live in Good income Ideal business either full or part time Owner will take a good home in trade
MECAN REAL ESTATE CO
Phone 9 1458 Open 9 to 9

PARTNER WANTED
In tavern Downtown location Small investment State age, experience and phone number, In reply to Box K 5, Post Crescent

PRINTING SPECIALTY LINE—Part time can be handled by non - printer $1200 complete Leads and present accounts furnished Write P O Box 490, Menasha Wis

RESTAURANT
EAST WISCONSIN AVE. Corner lot, building and equipment. All for $11,000 Can be purchased on Land Contract
TILLMAN CHUDACOFF REALTY
DIAL 3 6765 Days
Evenings Ph 'Pete' Bartman 4 4067 or 3-4995

SERVICE STATION FOR LEASE
TRAINING AND FINANCING
CITIES SERVICE OIL CO
PHONE RE 4-1436

TAVERNS
Near Appleton with living quarters full price $3 500
In Appleton—$3 500 down, full price $6 000
In Appleton—$3 000 down, full price $6 500
SUPPER CLUB — Hiway 10, Modern with living quarters, small down payment, will consider home in trade, a dandy for $57,500
DANCE HALL & TAVERN—Modern with living quarters, less than 1/3 down $32 500
SUPPER CLUB—Modern, with living quarters, on Fed Hiway, lake frontage—$10,000 down $49 500
APPLETON REALTY RE 4 9501
319 N Appleton St

TAVERNS, Business Property
RESCH REAL ESTATE
Ph New London 955

TAVERNS- For Lease, Sale or TRADE, FREE brochures Romberg Sales Emberrass, Wis

TAVERNS—Other businesses
PETER WENDT REAL ESTATE
Clintonville VA 3-2550

BUS. OPPORT. WANTED 27

BUSINESS WANTED—Young man, college graduate with business background, interested in buying all or part interest in business with satisfactory earning record Interest primarily in manufacturing service or distribution Reply Box K-4, Post Crescent

AD TO ACTION—Phone 3-4411

FINANCIAL

MONEY TO LOAN 29

BACK TO SCHOOL MONEY
See us for the MONEY you need to properly put your children in school this fall.
CITIZENS LOAN & INVESTMENT CO.
"MONEY IN MINUTES"
$50 to $3000
Loans For Any Worthy Need
324 E. College Ave Phone 3-4449

MONEY TO LOAN — On first mortgages at 6 per cent. Phone RE 3-1169

New BOAT?
"Pay As You Float"
GET CASH
to finance any purchase
AT
LOW BANK RATES!!

CASH YOU RECEIVE	Repay Monthly (Charges Included) 18 Months	24 Months
$ 300	$18 32	$14 14
$ 500	$30 32	$23 34
800	$48 30	$37 14
$1000	$60 29	$46 35
$1200	$71 95	$55 21

INSTALLMENT CREDIT DEPT.

1st National Bank
of APPLETON
Phone 3-7331 Member F D I C.

WANTED TO BORROW 30

WANTED TO BORROW — $7,500 First mortgage on $20 000 property. Good location Write Box F 98, Post-Crescent

$10 000 WANTED TO BORROW — First mortgage on new modern country home Ph PA 5 3876

MERCHANDISE

GOOD THINGS TO EAT 32

DRESSED PORK — Whole or half; good lean quality MOSSHOLDER S Phone RE 3-8201

EARLY APPLES — Good for pies, sauce or eating, at KAUN S ORCHARD, Rt 2, Neenah or Ph. PA 2 5521

SAVE UP TO 50%
On Surplus and Day Old Bakery
ECONOMY STORE—Johnson St
PLANT STORE—3300 W College
Elm Tree Bakeries
Phone RE 9-3111

VEGETABLES — Garden Fresh Corn, Beans, Lettuce, Pickles WAYSIDE MKT. 2335 N. Meade

DOGS, CATS, PETS 33

BASSET HOUND — With papers 8 month old male Auburn and white $40 Call PA 2 3776

BOSTON TERRIERS — 6 Weeks Route 1, Shiocton Ph 2613 Bear Creek, Wisconsin

COCKERS, CHIHUAHUAS, DACHSHUNDS REG Also mixed puppies Wenneman s Toy Dog & Pet Supply Hwy 47 between Appleton and Menasha

GERMAN SHORT HAIR POINTER — AKC with papers Female Well trained for pheasants and ducks Good retriever Price $100 Phone Fremont 6 2346

PUG PUPPIES
5 Weeks Old Phone SP 9 6613

PUPS — English springer spaniels top field strains, bred for hunting PA 2 5785

LAWN, GARDEN NEEDS 34

A 1 TOP SOIL
6 yd load, $10 in Appleton
Ph SP 9-4474
THORSON SAND & GRAVEL

BLACK DIRT
CLAY FILL
EXCAVATING
Call Mike DeBroux
PArkway 2 3241

(N) BLACK DIRT
A-1 Rich, Fine Top Soil
Orv Schultz Ph PA 2 3633

BLACK DIRT
Well Fertilized
RE 3 7229

Black Ground — Choice
For well fertilized and pulverized Top Soil Also 2 year old manure Phone 4-1215
NORB TECHLIN

BLACK GROUND, Fertilized
Van Handel Sand & Gravel
Phone RE 4-1272 or 3 4272

(N) BLACK TOP SOIL
Clay Fill Lloyd Acheson
Ph PA 5-3448 or PA 2 5723

BOLENS 12' Tiller New $85
Used Bolens Tillers Like New
Low Price Bolens Orbit Air Mowers New Toro Mowers self propelled and push type
Used Rotary Power Mowers $20
sharpened New Rotary Mowers 24" cut with spin starter $50
Used Hand Mowers sharpened $6
FREE DEMONSTRATIONS — EASY TERMS
SCHMITS SERVICE RE 3-6348

Complete Landscaping
KEN SCHMALZ LANDSCAPING
Phone RE 3-8223

GARDEN TRACTORS—Used
Used Tillers Riding Mowers
ED CALMES & SONS IMP CO
12 E. Summer St Ph 4 1981

Give Crabgrass An Inch And It'll Take A Yard. . . YOUR YARD!
SCOTTS 'CLOUT"
is death to crabgrass yet lets good grasses grow merrily on Easily applied with Scotts Spreader
Scotts Clout Combination Offer!
SAVE $5.00!
18" Scotts Spreader 16 95
Scotts CLOUT for 5,000 sq ft 6 95
Reg Price 23 90
BOTH FOR ONLY 18 90
SCHLAFER'S
115 W College Ave
Appleton, Wis

LAWN MOWER — Jacobsen 30' Park Special Excellent condition $295 Ph RO 6 2039

LAWN SEED
WAREHOUSE PRICES!!
Fertilizers — Weed Killers
"Appleton's Most Complete Line"
Also SCOTT'S FINE PRODUCTS
APPLETON SEED CO
1528 N Ballard Rd, Appleton

LAWN SEED
Fertilizers, weed killers — at discount prices. MARSH HAY By the Bale
SCHUH SUPPLY
OPEN EVES AND SUNDAYS
RE 3-1996
1602 Ballard Rd

ROTO TILLING
Leveling and Grading
Phone PA 2-3526

Seasonal Clearance Sale
On Simplicity Model 700 Tractors Wonder Boy Riding Lawn Mowers
Paul's Lawn & Marine
Open 4 30 til 9 Daily All Day Sat
On the Spot Financing
Hollandtown Ph RO 6-2039

"WIZARD"
Power Lawn Mowers; Roto-Tillers
GARVEY LAWN & MARINE
"Western Auto Agency
Freedom Ph ST 8-4541

NOW IS THE TIME Sell it with a Post-Crescent Want Ad. Phone 3-4411.

THE GIRLS By Franklin Folger

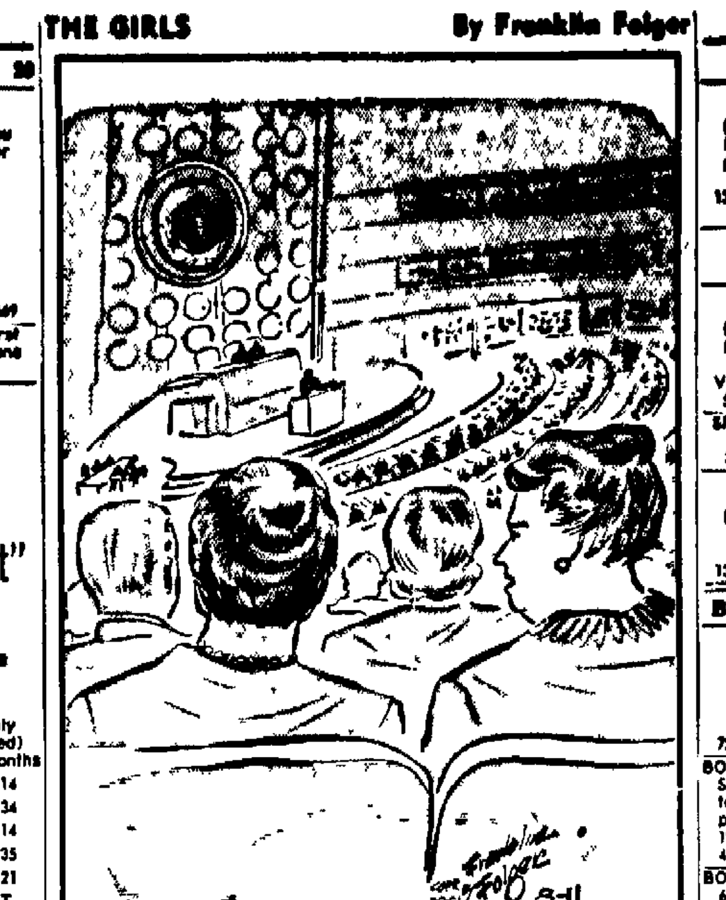

"If you want my opinion, the biggest objection to another war is that it would be followed by another peace."

MERCHANDISE

ARTICLES FOR RENT 36

FLOOR SANDERS, Polishers, Scrubbers and Rug Shampooers. Latest Style. Supplies and Accessories Sealers and Varnishes
SINDAHL'S PAINT & HARDWARE
519 W Wisconsin Ave, Ph 3 1525

POWER MOWERS Weed Cutters, Electric Hedge Trimmers, Lawn Edgers
UNITED RENT ALLS RE 9 1843

Rug Shampoo Machine
MODERSON Paint and Wallpaper
411 W College Ave Ph 4 2691

ARTICLES FOR SALE 37

A REAL BUY
New "FEDDERS' Air Conditioner 1 HP Regular $389 95
HURRY, one only at $289 95
RADIO TV SHOP
404 W Wisconsin Ave Ph 3 7505

BARN AND CLOTHESLINE POSTS — Oscar Friedman, 1505 N Richmond RE 4-7605

BARN POSTS, Pipe, New & Used H and I beams Re-rods Wire Mesh. A BRUDNICK, STRUCTURAL STEEL 609 S Bounds

CHAIN SAWS, McCulloch — New, 1962, Used Saws
SCHUH SUPPLY CO
1602 N Ballard Rd

CLOTHES LINE POLES—2 inch pipe $15 00 BARON Plumbing Supply, 1344 W Wisconsin Ave RE 4 2746

IMPORTS—From many lands This Christmas give unusual and exciting gifts order now RE 3 4359

PIER — $65
Herman Getschow N Shore Lake Winnebago RE 4 7452

PLYMOUTH MOTOR — Newly rebuilt 1954 model All accessories $50 1422 E Henry St

RESTAURANT COUNTER — 20' Formica front and top Will cut for Rec Bar Ph 3 0122

SEAT COVERS — All cars First quality fiber $10 Saron plaid or plastic, $15 Phone ST 8 1116

6 YEAR CRIB
And Mattress
Phone PA 5 4063

HEATING EQUIPMENT 38

Bard Heating and Cooling
MENASHA SHEET METAL
Free estimates Ph PA 2 3653

CONVERSION BURNER, Iron Fireman radiant gas 12" blower NEENAH HEATING & SHEET METAL 102 E Canal, Neenah, PA 2 4971

FUEL OIL TANKS — 275 gallon $10 and up Oscar Friedman, 1505 N Richmond, RE 4-7605

OIL DRUM, 250 Gallon
Call After 1 30 p m
PA 2 4598

WATER SOFTENERS AND HEATERS, Iron filters New and used $15 up Ph PL 7-5440

STORE SPECIALS 39

AIR CONDITIONEERS
All Sizes Now Priced for quick sale!!
GAMBLES, Valley Fair

Apt Electric Range $49 50
Frigidaire Electric Range $75
Frigidaire 2 Dr Refrigerator $139
Used TV s $19 95 up
HOME APPLIANCE CO
225 West College Ave, Ph 3 4406

APPLIANCES—USED
REFRIGERATOR, G E $89 50
LAUNDRAMAT, Washers $49 50 and Up
REFRIGERATORS, Westinghouse $49 50 and Up
LANGSTADTS INC
233 E College Ave Ph 4 2645

BEST USED
Appliance & TV Buys
HOTPOINT Electric Range $39
KENMORE Apartment Size Gas Range $49
FRIGIDAIRE Electric Range $35
PHILCO Refrigerator $59
M W Refrigerator $49
Electric Water Heater $25
WESTINGHOUSE Dryer $49
SENTINEL 17 TV $25
RCA Table Model TV New Pic Tube $59
ADMIRAL Combination Radio, TV Record Player Has new pic tube $89
MANY MANY OTHERS To Choose From
McKINLEY SALES, Inc.
531 W. College Ph 4-7166

FREEZER
20 Cu Ft Good Condition
OK RUBBER WELDERS
724 W College Ph 4 9294

KAUKAUNA BARGAIN CENTER Buy, Sell and Trade New, Used 215 W Wis, Kaukauna Ph 6-2412

MAYTAG—GE
TAPPAN—HOOVER
"Genuine Factory Parts"
—GUARANTEED SERVICE—
Factory Trained Service Men!!
H C PRANGE CO

MAYTAG PARTS
Wringer rolls hoses etc to fit all Maytag Machines All parts in stock at factory prices
APPLETON MAYTAG CO
305 W College Ave Ph 3 2181

REFRIGERATORS Used $20 and Up
12 to Choose From
GAMBLES, Valley Fair

SEWING MACHINES—Good used buys. SINGER SEWING CO., 216 East College, Ph 4-4524.

0 0 0 0 0 0
USED TV'S
2 Good Sets
APPLETON APPLIANCE CO
339 W College Ave
Phone 3 8744
0 0 0 0 0 0

WICHMANN'S
New and Used Furniture

MERCHANDISE

HOME FURNISHINGS 40

August Furniture Sale
"FREE' Chair, Table, or Lamp with purchase of Suite ALL PRICES SLASHED GABRIELS

BEDROOM SET Juvenile—3 pc solid maple Set of fine china Ph RE 9 2548 after 5

BEDROOM SET
3 Piece Limed Oak $50
Call PA 2-0766

CHAIRS — DAVENPORT
Call PA 2 7636 Between 8 a m and 12 Noon

CHEST—4 Drawers Walnut New
VERKUILEN FURNITURE
Little Chute Ph ST 8 1841

DINING ROOM SET — $35 Table 6 chairs, buffet See at 912 N Meade St

FURNITURE and Appliances New and used of all kinds Low, low prices HAROLD S FURNITURE 68 Racine St, Menasha Ph PA 5 1385

HOUSEHOLD FURNISHINGS
Complete
Phone RE 4 8523

KITCHEN SET chrome Dining room set Old cupboard
BRYANT S RESALE
647 Third St Menasha Ph 2 8917

LIVING ROOM FURNITURE—Assorted also carpeting Must be sold by Aug 15 moving out of state Inq 805 W Marquette

LOVE SEAT — Custom built quilted print fabric New! Priced well below cost

COFFEE TABLE—Large 45 x 45" by 19 high Beautiful finish Mangle Good condition Ph PA 5-4636

NEW Living Room FURNITURE
ANDERSON UPHOLSTERING
Hwy P at Midway Road Ph 2 7852

OLD COLONY PARLOR
Early American Furniture
RILEY FINE FURNITURE STORE
217 W Wisconsin Ave Ph 3 9113

RUMMAGE SALES 40A

COMMUNITY RUMMAGE SALE—1825 N Elinor St 1 block W of Mason St, Sat Aug 12 9 a m 5 p m

TUES WED THURS
312 S Pierce
7 Families

APPLIANCES, HI-FI, TV 41

APPLIANCES New and Used
Wisconsin Mich Power Co
218 West College Ave

AUTOMATIC WASHER 1959 Hotpoint Just like new $60 Will deliver Phone RE 3 1857

CAR RADIOS — All transistors push button, 6 or 12 volt Fits American and foreign cars Low current drain, excellent in boats $41 95 Dash plate and aerial extra Rear seat speaker kits $5 95 Bruehl Auto Radio County Trunk P between Appleton and Menasha Ph RE 4 5015

FEDDERS
AIR CONDITIONERS
We can t advertise our low low prices Only 20 units left PRICED TO MOVE! All window sizes
DEHUMIDIFIERS
Only $68 75
Music Box Associates
Brin Theater Bldg Menasha

GE REFRIGERATOR $59
FRIGIDAIRE REFRIGERATOR $35
WESTINGHOUSE REFRIGERATOR $49
18 CU FT FREEZER $169
MONARCH ELECTRIC RANGE $24
APARTMENT MODEL ELECTRIC RANGE $49
& H AUTOMATIC OVEN with timer—with 4 burner plate in stainless steel $125
21" CROSLEY TV table model $23 50
17" GE CONSOLE $18
DRUCKS ELECTRIC
234 Main — Menasha
Phone PA 2-6441

RANGE Frigidaire
Deluxe Double Oven $80
Call PA 2 0766

RANGE GAS—20 In deluxe used one year excellent condition Oven window $60 Ph RE 3 1936

REFRIGERATOR — Montgomery Ward Has 60 lb freezer Very good condition RE 3 5882

REFRIGERATOR
Excellent Condition $60
Phone RE 3-3126

SEE US AT OUR
NEW LOCATION
Complete line of NEW
Gas Appliances
CITY LP GAS SERVICE
507 West College Ave
PHONE RE 4-4525

TV SET — 17 Inch RCA Victor Console Excellent condition $40 1750 N Clark St, or phone RE 3 1360

USED TV SETS
BOOTS RADIO & TV
Little Chute Ph ST 8 1289

USED VACUUMS, 1/2 PRICE
109 N Durkee, Appleton Open every Fri Eve and all days through the week Ph RE 3 0045

WANTED
Reliable party to assume payment on a 19 cu ft combination refrigerator - freezer 8 87 cu ft refrigerator and 10 4 cu ft freezer , holds 364 pounds of food Triple guarantee Trade in your present refrigerator and enjoy all in one convenience in your kitchen
GAMBLES, Valley Fair

WEARING APPAREL 42

FORMAL & BRIDAL GOWNS FOR RENT Beautiful selection Appointment only Ph RE 4-4407

WOMENS' DRESSES
Size 42
Phone PA 5-4063

MUSICAL MDSE. 43

BACK TO SCHOOL!!!
Stereo Phonographs From $79 90
Transistor Radios From $19 95
Schulz Music, Inc
208 E College Ph RE 4 454

Gulbransen Music Sales
BIG DISCOUNT on New Organs and Pianos Also, 2 used Organs
2702 Heather Ave, Ph 3-8632

ORGANS $89 50 NEW 2 manual Electric with foot pedals $499 50
HAGER LOWREY ORGAN STUDIOS
ACROSS FROM VALLEY FAIR
Open Mon & Fri Eves. 4-3753

JOHNNY Call 3-4411, The Post-Crescent Want Ads to sell your roller skates.

MERCHANDISE

MUSICAL MDSE. 43

PIANO
Beautiful Steinway Baby Grand. Reasonably priced. 2 years to pay.
LAUER'S
1350 W. Prospect Ave. RE 3-8916
Open 9 a.m. - 9 p.m. Daily

PIANO TUNING
Call Otis Graves. RE 3-0664

RECORD CLOSEOUT
Stereo and Monaural
Reg From $1 98 to $5 98.
NOW From 79c to $2 50
Some Classics Included
VALLEY RADIO DISTRIBUTORS
518 N Appleton Ph 3-6012

SPINET PIANO—"Just Like New"
HEID MUSIC CO.
308 E College Ave Ph 4-1969

SPINETS USED (2)
Fine condition Reasonable.
LAUER'S
1350 W Prospect Ave RE 3-8916

BOATS—ACCESSORIES 44

'BEST DEALS' NOW—
BOATS AND MOTORS
EISELE MARINE SALES
724 W Frances St. Ph. RE 9-1131

BOAT — 1959 THOMPSON LAPSTRAKE Convertible top custom tarp, elec start, fully equipped, 1959 Evinrude 35 H P lark, 1959 Gator trailer $1,100 RE 4 7131 or 4 3750

BOAT—14 ft Oconto, Lapstrake 65' beam, 35 h p 1958 Evinrude, Mastercraft trailer fully equipped, cushions, belts, skis, etc, canopy and cover RE 3 2688

BOAT TRAILER — 4 wheel transports inboards outboards to 26 ft Reasonable Ph 3-0910 after 5 p m

BOAT, 14½' Thompson fiberglass—25 h p electric start Evinrude with controls Boat trailer Complete $425 Ph PA 5 3840

CABIN CRUISER — 18 ft Custom Craft Plywood with fibre glass bottom, good condition $325 Inq N Claude St, Box 782, Menasha

Cari Craft Houseboat with 50 h p Evinrude Was $5 000 NOW $3,700
14 Larson Runabout (new) Fiberglas Was $620, NOW $450
12 Fiberglas open boat, used, $99 50
14 Dunphy open boat used, molded plywood $99 50
14 Starcraft open boat wide beam aluminum, used $250
STAHL'S MARINE
210 E. Wisconsin Neenah
Shattuck Park
Evinrude Motors
Owens and Sea Maid Boats

CLEANING HOUSE ON
New 1961
3 10 18 40 75 H P
HOUSEBOATS INC
Winneconne Wis

CRUISER Trojan 22 — Excellent condition all accessories Call PA 2 9421 or PA 2 7186

EVINRUDE and WIZARD OUTBOARDS
Aluminum and Fiberglas Boats
GARVEY LAWN & MARINE
'Western Auto Agency
Freedom Ph ST 8 4541

JOHNSON MOTORS — Arkansas Traveler, Crestliner, and Larson boats
ED'S BOAT SALES
2206 S Oneida RE 3 8934

JOHNSON, 5½ H P and EVINRUDE 7½ H P motors for rent daily or weekly RE 3-3767

SAILBOAT
Class X — With Trailer
Call PA 2 7453

SAVE $400
New 16' Thompson Thomboy deluxe runabout top loaded-extras Real bargain!
SPORTSMAN EQUIPMENT
Main St, Hilbert

Seasonal Clearance Sale
On Starcraft Boats Scott Engines Tee Nee Trailers, Used Engines
Paul s Lawn & Marine
Open 4 30 til 9 Daily All Day Sat
On the Spot Financing
Hollandtown Ph RO 6-2039

1957 SCOTTIE CRAFT Cabin Cruiser, 21 Sleeps 3 Toilet and kitchen cabinets 1959 MARK 78 motor like new $2 500 Ph RE 4 9413 after 5 30 p m

SPORTING GOODS 44A

GUN COLLECTION
M 1 Garand 30 caliber M 1 carbine — 30 shot clip and muzzle brake Mark 4 '303 rifle Nylon 66 22 rifle H and R target revolver 22 Call RE 4 0093 after 5 p m or weekend

HUNTING CABIN—Furnished In Forest County (Argonne Wis) Inquire Shamrock Bar, Kaukauna Wis RO 6 9884

BUSINESS EQUIPMENT 45

"NEW & USED"
Refrigerated Display Cases, Slicers Grinders Scales Meat Saws Tenderizers
GENERAL SALES
1102 W Wis Ave Ph RE 3 8844

BUILDING MATERIALS 46

BUILD IT YOURSELF WITH
Ward s Iron or Aluminum Railings
For Interior or Exterior Use Many designs to choose from
Montgomery Ward
Building Dept
100 W College Ph 3 6661

CHECK ON OUR
CASH AND CARRY PRICES BEFORE YOU BUY
Mueller Lumber Co.
2200 W Wisconsin Ave
Ph 4 3798

CLOSING OUT
on Curtis Silentite window units at 30 per cent discount
MENASHA LUMBER & FUEL, 2 7763

LUMBER
All kinds See Foreman at Old Edison School, corner E Franklin & Meade, Madison Wrecking Co

MERCHANDISE

BUILDING MATERIALS 46

LIEBER'S
Every Day Low Cash Prices

SCREEN DOORS	$8.95 ea.
Combination Doors	10 75 ea.
Outside Pine Doors	13.45 ea.
Louver Doors	6.95 ea.
PITTSBURGH SUNPROOF PAINT	5.88 gal.
REDWOOD PICNIC TABLES	22 45 ea
REDWOOD FENCING	.32 ft.
SAND BOXES Free Sand	7.95 ea.
GARAGE DOORS 8 x 7' - 6'6"	49 95 ea.
GARAGE DOORS 9 x 7' - 6'6"	56 25 ea
ROCK LATH	36 00 M'
Thickbutt Shingles	6 95 sq.
WINDOW UNITS	14 90 ea
Gliders	15 25 ea

LIEBER LUMBER CO.
Neenah-Appleton-Kaukauna

PORCH ENCLOSURE
Windows and Screens
Phone RE 3-0570

PREPARE for Hot Summer Weather Keep heat out . Insulate NOW with Homeguard Insulation Blower furnished
GAMBLES — VALLEY FAIR

We Have a Large Stock
of Kiln dried 2 X 4 s, 2 X 4 s, 2 X 8 s and 2 X 10's ALSO Sheathing Plywood 4 X 8 s $110 per M
WISCONSIN LUMBER CO
145 Kaukauna St Menasha 5-2665

WANTED TO BUY 50

BOAT, 12' aluminum — in good shape Will pay cash Call week days after 5 p m or Sat and Sun, PA 5-2121

DUNCAN PHYFE TABLE—and 6 chairs wanted in good condition Call PA 2 3056 after 4 30 p m

HOYER LIFT WANTED
Phone RE 9 1997
After 4 30 p m

MOBILE HOME Wanted
Phone RE 4 2897

MOBILE HOME SALES 53

ACTIVE New 55 x10 $6 250
HOMETTE New 50 x10 $4 575
ALMA Used 45 x10 $3 750
RICHARDSON Used 45 x10 $3 250
MANSIONETTE Used 34 x8' $1,450
CIRCLE ACRES
4601 E Wisc Rd Ph 4-9090

ATTENTION . . . Stop In
and see
OUR FINE DISPLAY
PEERLESS TRAVELO NEW MOON MOBILE HOMES & CORSAIR TRAVEL TRAILERS
USED MOBILE HOMES'
1957 CALUMET 45 X 8
1954 AMERICAN 38 X 8
1955 ANDERSON 40 X 8
1957 LIBERTY 42 X 8
1957 EVANSTON 45 X 8
1957 MARATHON 29 X 8
1955 SILVER DOME 19 X 8
1—ZIMMER 27 ½ X 8
'ALL IN NICE CONDITIO AND PRICED TO SELL
SCHULTZ MOBILE HOME SALES
1 mile S of Appleton on Hwy 10
Phone RE 4 4394

CAMPING TRAILERS for sale or rent HI Way Auto & Trailer Sales Ph 4 8826 or 4-0615

LAU S ROLLOHOME SALES
10 and 12 wide Hwy A between Neenah and Oshkosh

MOBILE HOME—On wooded city lot Garage One low price 3 bedrooms Excellent condition RE 4-0248

MOBILE HOME — 1955 Champion 45 x8 very good condition Ph RE 3 9677

Quality at Budget Price
Two Schultz 12 Wide Homes
HICKORY LANE PARK & SALES
1 Blk N of Tony Wonders Off 41
Phone ST 8 4561

SHASTA TRAVEL TRAILERS
Mobile Homes, 10' x 12' wide up to 64 ft long—1, 2 3 bedrooms
NORTHEASTERN MOBILE HOMES
Green Bay Hwy 141 Wis

Summer Closeout!!!
Three 41 x10 Wides 2 Bed rooms Your choice $3 250
Terrific Discounts on All Other Models
LIEBZEIT MOBILE HOMES
Fox Cities Oldest—Largest Dealer
1530 W Wisconsin Phone 4 5000

TRAVELO SPARTAN ZIMMER
14 Ft Wide Living Room
2 Flood Spartan Lots
421 N Main St Fond du Lac
12 Mi S of West Bend 41 & 45

1958 SKYLINE—(10 x 50) 2 bed rooms No down payment Monthly payments RE 3 8515

MOBILE HOME—RENT 54

CAMPING TRAILERS, Tent top—Will sleep 5 or 6 Also a sleeper for two Air mattresses lantern and stove included For reservation call ST 8-3462

HOUSE TRAILER — 42 ft Permanently located Must furnish own linens and kitchen supplies Couples only See Norbert Zilzelsberger 3 mi east of Sherwood on Hwy 114

MOBILE HOMES — For sale or rent $75 and up Would like someone who would like side work on a farm Phone PL 7 5318

REAL ESTATE—RENT

ROOMS FOR RENT 56

ACROSS FROM APPLETON THEATER—(215 N Oneida) a Redwood Apartment Room with kitchen privileges Phone RE 4 3123 or RE 3-0426

SELL YOUR DON'T NEEDS with a Post-Crescent Want Ad

REAL ESTATE—RENT

ROOMS FOR RENT 56

APPLETON ST., N. 708 — Large room for 1 or 2. Ph. RE 4-9231 or RE 3-4688

COURT HOUSE AREA — Room for gentleman. Private entrance and bath. Ph. RE 4-2903.

MENASHA, 1 block from downtown — rooms and bath for gentlemen. Private entrance. Reasonable. Call PA 5-8669.

MENASHA
Room for 1 or 2 Girls
Ph. PA 5-1294

MORRISON ST., N. 333 — Large room for 1 or 2 girls. Close to downtown. Ph. 3-8148.

MORRISON ST., S 304 — room for girl Kitchen privileged. Phone RE 3-9157

NEAR FRANKLIN SCHOOL—Room for gentleman in new home. Shower. Attach. garage. Ph. 3-7575

PARKWAY BLVD, E — Pleasant room for girl. On bus line. Phone 4-4054

RICHMOND ST., N. 1108 — Room for employed gentleman. RE 3-4883

SIXTH ST, W. 428—Rooms for girls Kitchen, laundry, TV, living room Ph. 3-2957 or 3-5315.

WASHINGTON ST., E. 323—Sleeping room for gentleman Pri. entrance Close in Ph 3-4791.

HOUSEKEEPING ROOM 57

NEAR COURT HOUSE—Furnished modern housekeeping rooms for girls Ph RE 4-2058

APARTMENTS, FLATS 58

APPLETON ST, N 1003 — Small apartment, Inq at above address

BELL AVE, W—Lower 3 room duplex, bath, basement Heat, water furnished $60 RE 3-2406

Best Deal In Town
Douglas St 2 bedrooms, bath, living room, kitchen, garage, $75 per month Ph 3-9317

COLLEGE AVE, W — Upper 5 large rooms and bath Garage and utilities Ph RE 4-7315 or 9 1057

COLLEGE AVE, W 1203 — Modern 2 bedroom upper apartment, Inquire within

COMMERCIAL ST, N 111—Upper 4 room apartment Heat and water furn Ph PA 2 1321

CORN DURKEE AND COMMERCIAL — Upper 2 bedroom apt. Heat and water See 6 to 8 30

DELUXE
2 bedroom upper apartment. Available now! Ph 4 2882, 9 to 5 or 4 3825 eves

DIVISION ST, N 820—3 room upper apartment, enclosed stairway and garage Ph RE 3-3332 or Inq downstairs apt after 6

ELSIE ST, W — 4 room upper, available Aug 15 Heat furnished Adults preferred Inside stairway References Ph RE 3-0931

FRANKLIN ST, E 217 — Girl to share apartment Everything furn $6 per week Ph RE 3-7688

JEFFERSON ST, S — Upper 4 rooms and bath Newly decorated Phone RE 4 5163

MEMORIAL DR — Close in Lower 3 rooms bath Heat lights, gas hot water furn $60 Ph PA 2 3922

MENASHA ½ block from Main St — 6 rooms and bath upper Gas range space heater front and back entrances $55 a month See at 332 Chute St, or call PA 2-8526

MENASHA—7 room duplex apartment Nice location on island Rent $80 per month Available immediately Call PA 2-8633

MENASHA — 3 room apartment Gas heat Inquire by calling PA 2 8252

MENASHA downtown — 5 rooms and bath Parking Available Sept 1 Call PA 2 8659

MENASHA — upper 3 large rooms and bath Automatic heat Clean. Ph PA 2 1545 after 3 p m

MENASHA — Fox St Lower 4 rooms garage $50 Ph RE 3 9569 after 5 30 p m

MENASHA
4 Rooms and Bath Upper
Call PA 2 3173

MENASHA
Newly Redecorated 5 Room Upper
Call PA 2 3150

NEENAH 427 First St — 3 bedroom apartment $40 per month. Call Trust Department of National Manufacturers Bank, Neenah from 9 a m to 4 p m PA 2 7777

NEENAH 110½ Main St —3 room apartment Suitable for couple or single person Call PA 2-8503 days PA 2 5283 evenings

NEENAH Fairfield Manor—2 bedroom upper Spacious newly decorated Available now $100 Ph 4 9301

NEENAH 812 Main St — Lower apartment 1 bedroom big porch garage $65 Ph PA 2 0196

NEENAH—5 rooms and bath lower with garage Also 3 room and bath upper Call PA 2 5675

NEENAH — 3 room furnished upper For working couple Call PA 2 8346

OAK ST S 225—Upper 5 rooms, bath Heat and water furnished. Newly decorated Adults only. $85 RE 3-3046

ONE BLOCK from City Hall — 3 room apt and bath Adults only. Ph 3-0401

PACKARD ST, W upper 2 bedroom Garage $65 per month. Phone RE 3 7280

PROSPECT AVE AREA—Lovely lower 2 bedroom modern apt Garage Available Sept 1 Adults preferred $90 Ph 4 1137

SOUTH RIVER ST E 511—Lower 2 bedrooms redecorated garage Ph Hilbert ULrich 3 2452

SPENCER ST W —Modern 1 bedroom lower Gas heat Phone RE 3 3311

WAVERLY BEACH — Upper 4 rooms and bath Heat and water furn Call RE 4 8704 after 3 p m

WINNEBAGO ST E 218½ — 3 room upper apartment and bath. Enclosed stairway with sun porch Heat and water furn $65. Ph ST 8 4525

WISCONSIN AVE, W 1344—3 large rooms and bath Water, stove and refrigerator furnished $75 Ph. 3-9981

USE THIS CONVENIENT WANT-AD ORDER BLANK

To Order Your
POST-CRESCENT WANT-AD
By Mail

Publish my ad as follows
Publish for . . Days
Cash ☐ Charge ☐
Amount Enclosed (if cash) ....
Starting Date ....

LOCAL CASH RATES				
Lines	*8 Days	5 Days	3 Days	1 Day
3	4 80	3 72	2 82	1 20
4	6 14	4 80	3 79	1 57
5	7 36	5 80	4 62	1 92
6	8 83	6 96	5 54	2 30
7	10 30	8 12	6 47	2 69
8	11 78	9 28	7.39	3 07
9	13 25	10 44	8 32	3 46
10	14 72	11 60	9 24	3.84
11	16 19	12 76	10 16	4 22
12	17 66	13 92	11 09	4 61
50c EXTRA FOR BOX NUMBER				

Name .... Address ....

— HOW TO DETERMINE THE COST OF YOUR AD —

Count an average of 22 letters or spaces per line and refer to rate schedule above for cost Name, address and phone number, if included in ad, should be counted as words If box number is desired, add one line to estimate of lines required.

SAVE $$$ ON THE 8-DAY PLAN*
*If ad is cancelled, charge is made only for days used

— WRITE AD BELOW —

Mail to Want-Ad Department
APPLETON POST-CRESCENT, Appleton, Wis.

REAL ESTATE—RENT

APARTMENTS, FLATS 60

WISCONSIN AVE., W. 906 — 4 rooms, bath. Heat, stove, refrigerator, $70. Inq. after 5.

HOUSES FOR RENT 69

A NEAT 3 ROOM
furnished small home on W. Wisconsin Ave. Ph. 4-3757.

APPLETON ST., N. — Desirable furnished 2 bedroom, 6 room home, garage. Ideal location. Inq. 1436 N. Drew.

CITY LIMITS OF NEENAH
3 bedroom modern, new condition. Includes garage, automatic washer, dryer and range. Rental $100, plus $10 electricity. Call PA 2-2370 or PA 3-3081

COMMERCIAL ST., W. — 4 bedroom, carpeted living and dining room, near schools and store. Available August 15. $100. RE 3-2290

GRANT ST., W. 1014 — 3 rooms. Garage. Elderly couple preferred. Phone RE 2-1772.

GREENVILLE — Modern 2 bedroom duplex home. Garage and big yard. Side work available to help pay rent. $60. Phone PL 7-5318.

KAUKAUNA—2 bedroom Ranch duplex. Dinette, garage, basement. $75. Available Sept. 1. RO 4-1685.

MENASHA, 822 Seventh St.—house for rent. Inq. at above address afternoons.

NEENAH—3 room house. All modern. Kitchen, living room, dinette, bath, 2 bedrooms, garage. Call PA 2-7513

NEENAH, southwest — Very small 2 room house. $35. Ph. PA 2-2290

RANKIN ST., N. — 2 bedroom home. (St. behind Park 'N' Market) Inquire at 1430 N. Rankin St.

RICHMOND ST., N. — 3 bedroom home. Gas hot water heat. $115. Phone RE 4-5666.

SECOND ST., W. 1922 — 3 room house. Furn. or unfurn. $30 per mo. Inquire within.

S. OF NEENAH—(Co. Trunk A.)—Furnished home on Lake Winnebago. To share with young business men. Call PA 5-3124 between 4:30 and 8:30 p.m.

TOWN OF MENASHA — House for small family. Call PA 2-6132 after 6 p.m.

WISCONSIN ROAD, E. — Meath Cabin for rent. All modern; partly furnished. Facing river, beautiful site, suitable for couple or 2 men. $80. Ph RE 3-1923.

SHORE RESORT—RENT 62

BEAUTIFUL PINE LAKE — Hiles, Wis., Forest County) Cottage; sleeps 5. Available Aug. 12 to Oct. 1. RE 4-8486.

LAKE POYGAN — East Shore. Furnished 2 bedroom cottage. Cold running water. Sandy beach for swimming. Boat. $50 a week. Open Aug. 14 thru Sept. Days Ph. 4-9181. Eves: 4-2297

LAKE POYGAN — North Shore, newly redecorated cottage, shower, hot water. $50 week. Write J. P. Schiffman, Fremont or Ph. Fremont 6-3622

LAKE WINNEBAGO — Modern 3 bedroom furnished cottage. Hot water. Bath. Good pier. Good fishing and swimming. By week. Ph SP 9-4826.

LONG LAKE — On Chain at Waupaca. 2 bedroom cottage. Nice beach. Boat. $45 weekly. Ph. 3-0286.

BUSINESS PROPERTY 63

APPLETON-MENASHA AREA
Office-Warehouse with Siding
For Sale or Lease
3,400 Ft. including office $125/MO.
3,500 Ft. warehouse only $ 50/MO.
3,500 Ft. warehouse new $150/MO.
4 acres adjacent land for sale—all or part. 400 ft. on county hwy.
LAW REALTY 3-8777

BASEMENT—2,000 square feet floor space; heated, ventilated, 220 volt; 3 phase connections, loading ramp; centrally located. ½ block off College Ave. Call RE 3-5573.

COLLEGE AVE., 400 Block W — Attractive 3 room office suite. 2nd floor. Heated. Available Sept. 1. Inquire Mr. Hotter, Ph. 3-6671

College Ave. Offices
Reasonable Rent Contact . . .
BADGER REALTY, Ph 4-4496

COLLEGE AVE., W. 431 — New corner building, 24' x 120'. Full basement. Ph 3-7123

Large Office Space
Rental second floor, 128 E. College Ave. Will remodel. Long term lease available. 3,300 sq. ft. Write Chet Thiede, Three Lakes, Wis.

MCKINLEY ST., E. — Store for rent. Complete with fixtures, walk-in cooler. Suitable for beer depot. Call RE 3-5706

OFFICES
In WHEDON BUILDING
College Ave. and Oneida St.
Will Arrange to Suit Tenant.
GEO LANGE AGENCY
Dial RE 3-4949

STORE BUILDING — 900 sq. ft. Douglas St. $90 a month. Ph. 3-9317

WAREHOUSE SPACE AVAILABLE
See H. P. Melers Lumber Co.
Phone 3-9317

WISCONSIN AVE., W. 1515—Modern office on ground floor
LAW REALTY 3-8777

WANTED TO RENT 65

HOME, 3 or 4 bedroom—Wanted to rent or lease, in Appleton, Neenah or Menasha, after Aug. 15. Ph. PA 2-3311, Kimberly-Clark, R & D Personnel Dept. Ext. 4387.

HOME, 2 bedroom, wanted immediately by teacher, wife, 2 sons, in Menasha, Appleton or Neenah. Write Box K-18, Post-Crescent.

HOME — 3 or 4 bedrooms wanted by Aug. 21. Ph. RE 4-5339

REAL ESTATE—SALE

HOUSES FOR SALE 66

AUGUST-SCHOOL

7,000—REDUCED PRICE
Huntley School. Clean and neat 2 bedroom.

8,900—RED OWL. . 4 blocks
2 bedroom with garage. Clean.

HIGH & JR. HIGH AREA. . .
3 bedroom
Was 12,500, any reasonable offer will be considered.

12,900—ROOSEVELT AREA
5 bedroom. Very clean.

13,900—HIGH SCHOOL & GRADE
4 bedrooms. Ideal location.

15,000—HIGH SCHOOL AREA
3 bedroom, 1½ story. Garage.

14,700—LAWRENCE COLLEGE AREA
4 or 5 bedroom. 2 car garage.

19,500—APPLE CREEK. . .
½ Acre
3 bedroom, fireplace. Home 28' X 76'

20,500—NORTH OF APPLETON
Redecorated inside and out. Large 3 bedroom ranch. Formal dining room.

23,900—HIGH SCHOOL AREA
3 bedroom ranch — Only $3,000 down. No closing costs. We finance.

26,500—APPLE CREEK. . .
2½ Acres
3 bedroom, 2 story Colonial built right into the side of a hill. A dream location under fresh clean air.

CALL US ON LOTS & ACREAGE

"ROLLIE" WINTER
9-1412 AGENCY 9-1412
BOB GIRARD —4-0444
HERDIS McCRARY —4-3320

BY OWNER
New 4 bedroom ranch, basement, garage. Near Greenville Catholic School. PL 7-5534

SELL YOUR DON'T NEEDS with a Post-Crescent Want Ad

REAL ESTATE—SALE

HOUSES FOR SALE 66

ALICIA DRIVE
4 bedroom brick home. 2 baths. Nice size living room and dining "L". First floor laundry. Call Owner RE 4-8452.

ARE YOU LOOKING FOR
a 3 bedroom ranch, A-1 condition, excellent neighborhood? Ours is ready for immediate occupancy. Newly painted; carpeting; drapes; curtains. Generous size rooms. Attractive "Rec" room with fireplace. Lot 82x150. Ph. RE 3-7846.

ATTENTION BUILDERS
Green Bay home owner is transferred to Appleton. Will trade on New Home. Contact J. D. Milske, 125 Grey, Green Bay. Ph. HE 7-4183.

Are You Supporting Your Landlord?

WELL STOP!!
IT DOESN'T PAY!!

S. MADISON ST. — 4 yr. old, 2 bedroom Permastone home with living room, kitchen, bath, full basement, oil heat. $12,900

N. VIOLA ST. — Don't overlook lasting comfort in this 15 yr. old Cape Cod 3 bedroom with bath and bedrooms up. Living room with fireplace, kitchen, powder room and den down. Large screened in porch, attached 1 car garage, basement with oil heat, large landscaped fully improved lot, and all is for only $16,800

IDEAL STARTER — Suburban Kaukauna. Attractive 2 bedroom basementless home with large living room, kitchen, bath, combination utility and garage, Permastone exterior. It must be seen at the low price of $10,500

ROCKAWAY BEACH — Lake Winnebago, 2 bedroom Permastone year round home. Kitchen, bath, utility room, living room with fireplace, complete with furniture, drapes, boat house, dock and 48' channel frack. 50' x 150' lot. $17,500

W. SIDE OF APPLETON — Quality and price shook hands on this 3 bedroom, 2 story home only 26 yrs. old. Dining room, divided basement, 1 car attached garage. Nice 60' x 150' lot in an excellent location. $13,500

W. CAPITOL DRIVE — Truly a fine country home modestly priced. It has 3 bedrooms, bath, kitchen with dining area, big living room, loads of closet space, full divided basement with tiled recreation room, oil heat, full 2 car garage. All on a big 85' x 207' lot for $17,500

E. BYRD ST. — Attractive all Brick, 3 bedroom ranch. Family size kitchen, carpeted living room and hall, lined drapes throughout. Full divided basement with finished recreation room, oil heat, 1½ car brick garage, cement drive, patio area, beautifully landscaped on all improved street. $20,500

S. LEE ST. — 4 yr. old, 3 bedroom ranch with large carpeted living room, huge 12' x 16' master bedroom, divided basement with rumpus room and work area, oil heat, 1½ car garage with patio, cement drive. Nicely landscaped lot in a choice location. Schools, churches, stores, park and new swimming pool all close by. $16,700

N. E. APPLETON — All New Tri-Level with 4 bedrooms, bath, powder room-utility combination, kitchen and adjoining carpeted dining room, large carpeted living room, family planned recreation room. All drapes included. $20,900

W. SPRING ST. — Across from Lincoln School. Attractive quality built, basementless 3 bedroom ranch style with radiant heat. Large living room, dining room, kitchen, bath, garage. Nicely landscaped. This one won't last long! $16,800

Please Call Us
For Further Information.
We Want To Be
Of Service To You!

Russ Lesperance
REAL ESTATE CORP.
304 W. WISCONSIN AVE.
Phone 9-1291, if no answer
Call 3-4795 or 4-9956

BELLAIRE COURT
5 BEDROOM HOME
in best of condition, professionally landscaped on beautiful wooded ravine. Available early September. Must be seen to be appreciated. If interested phone RE 3-6069.

COMBINED LOCKS
3 bedroom ranch under construction (1,120 sq. ft.) . . . with built-in vanity and bath . . . and over 20 feet of cabinets. Lots of closets. Aluminum storms and siding. Poured basement. Lot and sidewalks included. Priced for "quick sale" at . . . $13,800
ED BAUMGARTEN
BUILDER PHONE 4-9296

YOUR WANT AD is delivered in about 39,000 homes. Ph. 3-4411

REAL ESTATE—SALE

HOUSES FOR SALE 66

A Buy
814 E. CARROLL ST. . . . near schools. 3 bedroom Cape Cod. Permastone exterior. Carpeted living room, large kitchen, 1½ car garage. Nice lot, lawn and shrubs. Immediate occupancy. Price $15,900

Very Attractive
1531 S. JEFFERSON ST. New 3 bedroom ranch. Open beams and paneling in living room and kitchen. Carpeted living room. Family room. Concrete drive and walks. Immediate occupancy. Price $17,900

Erb Park Area
719 E. ARNOLD ST. Lovely Colonial. Truly a first quality home. Slate foyer, large living room, dining room, family sized kitchen. Recreation room with fireplace, 3 bedrooms, laundry room, bath and powder room. Large closets. Open stairway. Carpeted throughout. Attached garage, concrete drive, walks, and shrubs. This beauty must be seen to be appreciated. Immediate occupancy. Price $24,700

St. Pius Area
1823 N. ALVIN ST. Deluxe Colonial under construction. Price $25,900

Huntley School Area
Deluxe 4 bedroom ranch. Living room, dining room and kitchen have open beam ceiling and paneled walls of antique birch. 2 full baths, and laundry room. Built-ins include . . . dishwasher, disposal, large refrigerator-freezer combination, retained heat oven, deluxe range top with grille and exhaust fan and hood. Carpeted throughout. Basement finished to include large family room with deluxe built-in bar, play room, office, utility room and powder room. Large lot, 2½ car garage, concrete drive and walks. Completely landscaped. Designed and built to meet the demands of a large family. An outstanding value at less than . . . $30,000

DARREL L. HOLCOMB REALTY
PHONE
4-2108 or 4-7220

BE YOUR OWN LANDLORD

A LOT for a little. 4 bedrooms, living room, dining room, modern kitchen, and den. Full basement. Only $10,900.

LIVE IN a quiet atmosphere of nice homes. 4 bedrooms, large living room, dining room, kitchen, and sun porch. Priced at $14,700.

CHARM, personality, and comfort in this de luxe 3 bedroom ranch with many built ins. 2 car garage. Near schools and golf course and only $23,900.

BYTOF
REALTY
REALTOR
Office Ph. RE 9-1252
536 N. Richmond Street
Evenings Phone
R. Schuster 3-5989 J. H. Rowe 4-5625

BY H. STROBL
CUSTOM BUILDER
3 bedroom ranch just completed, kitchen and dinette with built-in range and desk, large living room, built-in vanity in bath, plenty of closet space, brick front, 2 car garage. Financing arrangements.
Ph 4-1927
WACHTENDONK AGENCY
Ph. 4-7332

COUNTRY HOMES
3 BEDROOMS
Newer home with 1 acre of land. Good location, 18 miles west of Appleton.
2 APARTMENT HOME
16 miles northwest of Appleton, priced at $8,250
H. J. Jennerjohn
Realtor
Hortonville Office SP 9-4548
Appleton Residence PL 7-5520
Arlyn Schultz, SP 9-6317

REAL ESTATE—SALE

HOUSES FOR SALE 66

ALWAYS QUALITY HOMES
Victor Timm Agency
Builder, Broker, 4-9360.

DARBOY
Two new ranch homes to be completed in 30 days . . . still time to choose inlaid colors.
3 BEDROOM. . .$16,900
4 BEDROOM. . .$17,900
Price includes lot, built-ins and 2 car garage.
KIRK & GOSZ
CONSTRUCTION CO.
Paul J. Gosz, Broker
Phone RE 3-3603

Deal With A Realtor

Suburban
Six room and bath older home on large lot. Immediate occupancy $11,900

Valley Fair
And Foster School are close by this three bedroom Cape Cod home. Price reduced to . . . $12,900

East Pershing
Near Franklin School. Three bedroom ranch style home with dining room. Immediate occupancy $18,000

Senior High
An excellent buy in a three bedroom ranch home. Completely finished basement. Many extras $23,000

Palisades
An unusual six room ranch home. Ce ing room and dinin Fireplace. Bath and m . . . $29,500
SOLD

Lutheran High Area
Large seven room ranch home with a lot of extras. Spacious family room. Two baths. Attached two car garage . . $34,000

Also many other fine homes for your selection.

CARROLL & CARROLL
REALTORS
121 N. Appleton Street
Office 4-4529
Evenings
B. Kennedy 3-4684 H. Schroth 3-2272 A. Manier 3-2129

Deal With A Realtor

N. FAIR $12,500
Remodeled three bedroom home, neat and clean throughout, garage, oil heat.

LITTLE CHUTE $15,300
Two year old three bedroom ranch with basement, gas heat, large lot. Low down payment.

PIERCE PARK $15,800
Remodeled three bedroom home, two baths, aluminum siding, new furnace, close to schools.

E. PERSHING $16,500
Three bedroom ranch just a few years old, dining room, poured divided basement, all improved street.

VANLEUR
REALTORS
323 W. College Ave.
Office Ph. 4-7184
Evenings Phone
WEILAND 2-4020 McKEEN 4-8711

"DISTRESS SALE"
Owner Moving to Minnesota Aug. 21. 4 Bedroom Cape Cod. 2½ car garage. Finished Rec Room. Will be sacrificed for $16,900 . . . or "Best Offer"
SCHWARZBAUER
AGENCY
REALTOR
106 E. Fremont St.
RE 3-7369 or 3-8184

ALL IN A LIFETIME By Beck

REAL ESTATE—SALE

HOUSES FOR SALE 66

BY OWNER
For less than $18,000. 1531 N. Harriman St. Large Cape Cod residence. 3 bedrooms. 1½ baths. Oil furnace and water heater. Lot, 60' x 120'. Ph. RE 3-4137.

Deluxe Colonial $27,900
New Erb Park area home. 3 bedrooms and den or office. Dining L and huge living room with a fireplace. Foyer entrances and entrance closets. Kitchen with coppertone built-ins and nutone hood. Disposal. Laundry room on the first floor with clothes chute and built-in rollaway hamper. Shower and lavatory down. Ceramic tiled bath up. Huge beautiful vanity. Large bedrooms. Ample closets. Sunporch. 6 phone jacks. 2 car garage and cement drive. Basement. Price includes all extras such as lot, drive, garage, new street, sidewalks, tessare floors, brick front, built-ins, electric bathroom heater, fireplace, etc. An executive home priced to sell. Move right in.

Town of Menasha $11,900
Recent ranch. Large living room and picture window. Big bedrooms. Hot and cool entrance closets. Nice kitchen with lots of cupboards. Cute bath with hand and towel rails. Bathroom heater. All enclosed porch with cement floor. Wired for washer and dryer. Water heater and softener. Well and automatic pump in. Beautifully landscaped. Highway location. Low down payment and low monthly payments. Taxes $48. Easy to pay for.

MECAN REAL ESTATE CO.
APPLETON OPEN 9 TO 9
OFFICE 9-1458
C. HESSELMAN 5-3740
R. MARCKS 4-2583

DIRECT FROM OWNER
Beautifully landscaped 3 bedroom ranch, attached garage. Original fireplace, semi-formal dining area with window-wall view of patio and surrounding woods. Near school and golf course. Call 4-0982.

REAL ESTATE—SALE

HOUSES FOR SALE 66

CON CROWE AGENCY
Dial RE 4-1585

EXCEPTIONAL BUY!!
1½ story, 3 bedroom home located in Little Chute. Permastone exterior. Hardwood floors throughout. Carpeted living room and stairs. Tiled basement. 16' x 24' garage. $14,900. ST 8-3007.

Excuse Us

for bragging, but we feel we should about this pleasant home on the Northeast Side. Lovely yard and plenty of trees in a settled friendly neighborhood. Three bedrooms. Carpeted living room AND dining room. Screened porch which could easily convert into a year 'round room. New furnace. New hot water heater. A truly livable sparkling property at the realistic price of $17,600

SEE IT TODAY

WHITMAN
AGENCY REALTOR
IRVING ZUELKE Bldg., 10th Floor
PHONE 9-1206
Joan Hoffmann 3-7522
Gene Redemann 9-1206
Jim Whitman 4-8246

Open Tonite
And
SAT. & SUN. - 1:30 to 5:30

The
SUNLINER Executive
Complete $18,950 Plus Lot
At 1725 E. Marquette St.
OFFICE 4-5749
Millie Quella 3-6795
Leigh Hill 4-7418
Chet DeNoble 4-5389
Geo. Connell 4-3473
Joe DeNoble 3-1133
We will consider your property in trade.
DeNoble Agency REALTORS

OPEN HOUSE
SAT. & SUN. - AUG. 12 & 13 - 1 to 6 p.m.

New "All Electric" 3 Bedroom Ranch
with Family Room
☆ All Oak Finish ☆ Ceramic Shower
☆ Thermopanes Throughout ☆ All Stone and Redwood
Located In HOMEWOOD HEIGHTS
Follow This Map

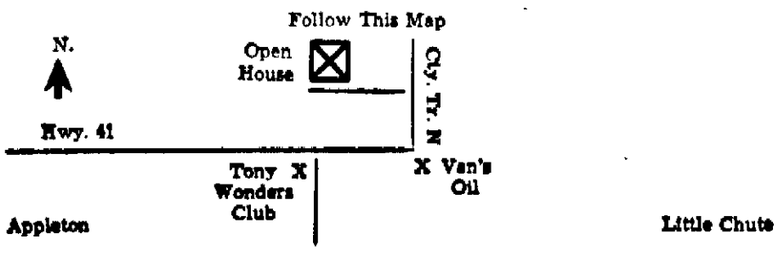

Select A Lot Now In HOMEWOOD HEIGHTS!
(State Approved — Restricted)
Lots Approximately ½ Acre in Size
Priced $800 to $1200
Hietpas & Lamers General Contractors
Ph. ST 8-3390 Ph. ST 8-2184

LARGE 3 BEDROOM RANCH HOME
* 15x24 CARPETED LIVING ROOM
* BREEZEWAY
* 1½ BATHS
* ATTACHED DOUBLE GARAGE
* DIVIDED BASEMENT
* HOT WATER HEAT
* 24 x 32 WORK SHOP
* ONE ACRE LAND

LOCATED ON
LYNDALE DRIVE
PRICE . . . Just . . . $21,700
OTHER HOMES
FROM $10,500 TO $14,900
D. J. SMITH REALTY CO.
PHONE RO 6-3973

REAL ESTATE—SALE

HOUSES FOR SALE 66

D. R. NYMOEN Realty
Phone RE 4-8966

FIRST AVENUE
3 bedroom ranch, with attached garage, large living room, kitchen with dinette, full basement with finished recreation room, carpeting and drapes included $17,800

NORTHEAST SIDE
1 year old ranch. 2 large carpeted bedrooms, carpeted living room, kitchen with dining area, full bath with vanity, divided basement, ample closets. F.H.A. approved . . . $14,900

VALLEY FAIR VICINITY
1½ story home, 2 bedrooms down, room for 2 bedrooms up. Living room, very large kitchen, bath, divided basement, 1½ car garage, new asphalt driveway . . $13,900

WEST EIGHTH ST
Large family home, 4 bedrooms, large living room, formal dining room, kitchen, full basement, garage, deep lot $13,400

NORTHEAST SIDE
2 bedroom home, A-1 condition, full basement, 1½ car garage, carpeting and drapes included $10,000

ED COPS, Jr.
Real Estate — Ph. 4-2777

FOUR BEDROOM RANCH
Located on Carver Lane in the Alicia Park Area. Brick and frame exterior with attached 2 car garage. Spacious 16'x24' living room with fireplace, 11'x16' formal dining room, completely modern kitchen, large carpeted 16'x20' master bedroom, 2 full ceramic baths. Price $34,000

GARVEY
AGENCY
Phone 4-7111
Eves: 4-6744 or 3-8812

REAL ESTATE—SALE

HOUSES FOR SALE 66

FOR REAL ESTATE Buys Call
CLINTONVILLE SALES CORP.
Clintonville, Wis

For Residential or
Farm Real Estate Call
Dahlman Agency, Inc.
Shawano Ph LAkeview 4-2711

GILLETT HIGHLANDS
A TERRIFIC VALUE!!
3 bedroom ranch with double garage, cement drive. Carpeting, drapes, dishwasher and garbage disposal $19,500
"WE ALSO HAVE
MANY OTHER GOOD BUYS"
MUELLER REALTY
DAYS 4-8553 EVES. 4-6407

GRANT ST. W. $7,900
2 bedrooms, attached garage, basement, oil heat

NORTHSIDE $9,900
3 bedrooms, basement, oil heat, garage.

WEST SPRING $12,500
Neat 2 bedroom bungalow, new kitchen. Close to bus and shopping.

WEST SIDE $15,200
Large 2 apartment home, double garage. Must be sold.

NEENAH $9,800
4 bedroom brick home, 2 baths, near school. Small down payment. Owner will finance.

Jarchow Real Estate
Realtor
Ph. 3-8446 1339 W. Spring St.

HIGH SCHOOL AREA
2 bedrooms, carpeted living room. Unfinished upstairs. Basement, oil heat. Garage $14,300
BEYER REAL ESTATE
Ph. 4-0271; 8-4552; 2-3539; 5-1121

HIGH SCHOOL AREA—Outstanding Deluxe Colonial. Advantage of dealing with owner. RE 4-5130.

H. G. MEIERS REALTY
1713 S. Oneida St. Ph. 3-2602

House and Garage $5,800
at 229 S. Douglas St.
Tillman-Chudcaoff
REALTY—Dial 3-6765 Days
EVENINGS Phone
'Pete' Martman 4-4067 or 3-4995

YOUR BEST BET—A Want Ad

REAL ESTATE—SALE

HOUSES FOR SALE 66

HOME REALTY
Phone RE 4-8853

IDEAL LOCATION
South Lee Street. Near Telulah Park 1½ story, 2 bedrooms down, 2 bedrooms up, 1 unfinished, living room, spacious kitchen, full bath, ample closet space. Well landscaped front and rear lot.

PRICE REDUCED
A real value home on N. SUPERIOR STREET. 4 large bedrooms, completely remodeled kitchen, new furnace, hot water heater and wiring. This is a real buy, located on a 32x160 lot, near churches, schools and bus service.

TWO APARTMENT INVESTMENT PROPERTY!
You must inspect the inside of this sturdy home to appreciate its value. Both upper & lower apartments recently remodeled. Located on W. WINNEBAGO STREET on a 70x110 corner lot. Two car garage. LOWER APARTMENT, large kitchen and dining area, 3 large bedrooms and closets, full bath. UPPER APARTMENT, with outside entrance, handy kitchen, spacious living room, two large bedrooms with closets, full bath.
PRICED TO SELL

DON RADTKE, Realtor
Valley Fair Shopping Center
Phone RE 9-1322

Interested in a new home?
Call for an appointment to see our COMBINED LOCKS Model with many luxurious features including quality workmanship and materials. This model available for immediate occupancy or we will build one for you anywhere in the Valley.
STIEBS-JOHNSON
REAL ESTATE BROKERS 9-3018

WANT ADS ARE WANT AIDS

See The Lesperance "PARADE OF HOMES"
3 Completely Furnished Models

NEENAH -
AVAILABLE FOR IMMEDIATE OCCUPANCY

OPEN SATURDAY & SUNDAY 1 to 6 P.M.
Open Weekdays By Appointment
The "Martinique 200"
960 HICKORY LANE, NEENAH
(Two Blocks East of Hwy. 41 on Cecil St. Then ½ Block North on Hickory Lane)
Standard House Only On Your Improved Lot $11,490
Den, Powder Room and 2 Car Garage $ 3,500
$14,990

APPLETON -

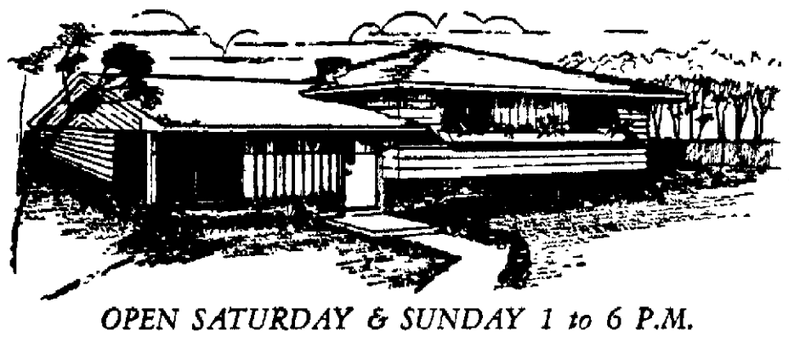

OPEN SATURDAY & SUNDAY 1 to 6 P.M.
WEEK NIGHTS EXCEPT FRIDAY 6:30 to 9:00
The "Alpine" 2624 Lillian Court, APPLETON
DIRECTIONS: Take Meade St. to Service Road (½ block South of Hwy. 41) then 2 blocks East to Lillian Court.
STANDARD $13,990 DELUXE $15,490
ON YOUR IMPROVED LOT
Also See The "Lucerne"
Truly A Home Which Is The Perfect Combination of Quality, Design, Spaciousness and Many New Exciting Features.
OPEN SATURDAY & SUNDAY 1 to 6 P.M.
Open Week Nights Except Friday 6:30 to 9:00
1831 N. MASON ST., APPLETON
(Just 6 Blocks North of Wisconsin Ave.)
House and Garage $15,490
On Your Improved Lot

OSHKOSH -
The "Martinique"
OPEN SATURDAY & SUNDAY 1 to 6 P.M.
Open Week Nights By Appointment
To Be Shown For Limited Time Only
181 SUNSET LANE - Town of Oshkosh
DIRECTIONS: Take Hwy. 110 to West Wind Road (One Block East of intersection of Hwys. 41 and 110). Take West Wind Rd. South to Sunset Lane, Turn right on Sunset Lane to Model Home.
House Only on Your Improved Lot $10,990
DeLuxe House With Den, Powder Room and 2-Car Garage $14,990
ALL BUILT BY
FOX VALLEY BUILDERS, Inc.
Russ Lesperance
"EXCLUSIVE SALES AGENT"
304 W. WISCONSIN AVE.
APPLETON
Phone RE 9-1291
Builder — Designer — Broker

REAL ESTATE—SALE

HOUSES FOR SALE 66

JENTZ REAL ESTATE
Phone RE 4-8074

Just Listed

Only two blocks from St. Pius — this three bedroom ranch home is an outstanding value. Large carpeted living room and dining room. Natural fireplace. Spacious kitchen with dishwasher, garbage disposal and built-ins. Ceramic tile bath and powder room. Cement driveway to two car garage. An exceptional buy at $25,500

CARROLL & CARROLL
REALTORS
121 N. Appleton Street
Office 4-4529
Evenings
E. Kennedy 3-4684 · H. Schroth 3-2272 · A. Manier 3-2129

KAUKAUNA BUY
3 bedroom ranch on DU-CHARME ST. Living room, dining room, kitchen, bath with shower. Water heater and softener. 214' deep lot $7,000

WRIGHTSTOWN BUY
Two Apartment home. 2 bedrooms and bath in each apartment On MAIN ST. Large 100'x120' lot Electric water heater $7,000

J. P. Kline
Real Estate Broker
203 Lawe St., Kaukauna
Phone 6-2121 Eves 6-2602

KAUKAUNA
For only $13,500, you can own this brand new 3 bedroom home with built-ins, colored bath with vanity, poured basement, aluminum storms and screens, lot and sidewalks included. Shown anytime by appointment.

ED BAUMGARTEN
BUILDER Phone 4-9296
George Simon, Broker

KIMBERLY
New 3 bedroom ranch. Attached garage, family room, built-ins, driveway and walk. Ready to move in. On Kimberly Ave. $19,400

BONS CONST CO.
Phone RE 4-8721

KIMBERLY, 519 Michael St. — 2 yr. old 3 bedroom brick ranch. Carpeted living room, drapes. 1½ baths, utility room. Tiled "Rec" room, attached garage with breezeway. Low taxes. Ph. ST 8-3279

LEMBCKE REALTY
RE 4-1337

LEON G FISCHER
Realty, RE 3-6870

LIEBZEIT REALTY
Phone RE 3-2034

LINDBERGH ST, W 1424
NEW TRI-LEVEL—$17,600
Brick and Aluminum Exterior. 3 Spacious bedrooms. Tiled bath and shower Carpeting. Oak finish Sidewalks, and driveway This price includes 1½ car garage, yet to be built. 2 car garage also available
KEN HOOYMAN REALTY
Phone RE 3-6789

LINDBERGH ST., W.
New 2 and 3 Bedroom Homes
KEN HOOYMAN REALTY, RE 3-6789

LITTLE CHUTE — Trade in your smaller home on this well kept large 4 bedroom ranch ½ block from school We will assist in financing $15,200

DAVE LOCY
Broker & Builder Ph ST 8-2555

LITTLE CHUTE—525 Harrison St. Small house. $5,900 $400 down. Ph 3-9317

Low Cost Country Living
Modern-suburban 2 bedroom ranch home only 8 years old Full basement, garage, large well landscaped lot Grade school within walking distance for small children About 2 miles south of Appleton Only $12,700. Easy terms.

LAW REALTY
John T. Law, Realtor 3-8777

MILTON J FISCHER REALTY
Ph 3-6969 or 3-1424

MLS 752
3 bedroom, 1½ story 13½' x 21' living room, dining room, garbage disposal, lannon stone fireplace, full basement, oil heat 2 car garage Close to schools on Northwest side $29,500
Hoeppner Const Co.
INC REALTOR
Ph Office 4-9193 or Eves 9-1934 9-1863, 3-0112

The People's Market Place — Post-Crescent Want Ad Columns

HOUSES FOR SALE 66

LOW DOWN PAYMENT
3 bedroom home, garage, 1½ story on northeast side. Priced under $13,000, financing available. State age, employment and family status to Box K-19, Post-Crescent.

NEAR ST. THERESE — Older home, garage. Under $9,000. Ph. RE 4-0663

North-East
New 3 bedroom ranch and 2 car garage. Smallest bedroom 11 x 11, living room 13 x 20. Dining area separated from kitchen by Island counter. Oak floors and trim, brick front, lawn, service walks and concrete drive. $19,900.

LAW REALTY
John T. Law, Realtor 3-8777

OFFERED BY BUILDER
Overlooking new city park, 3 bedroom ranch with 2 car attached garage. Will be completed within 2 weeks. $16,900 including large city lot. Ph. RE 3-5719 after 5 p.m.

OPEN HOUSE
Recent Country Home $14,200
Ceramic tiled kitchen and a Philco electric range goes with the house Plenty of cupboards. Big living room and picture window. Foyer entrance with a hat and coat closet. Nice tiled bath. 2 bedrooms down with built-in storage and plenty of closets Knotty pine paneled bedroom up with built-in bookshelves. Interior all repainted Vacant now Move right in. Full divided basement with a game room. Wired for washer and dryer. Breezeway and a long attached garage Extra large lot goes with. White fence Awnings and TV antenna. $49 taxes Easy to pay for. Near a city school.
Go out on E. John St. past the Richmond School to open house sign Open afternoons 1 to 8 p.m. Thursday through Sunday.
MECAN REAL ESTATE CO.
APPLETON OPEN 9 TO 9
OFFICE 9-1458
C. HESSELMAN 5-3740
R. MARCKS 4-2583

Open House
3 Bedroom Ranch and 2 Car Attached Garage
Only
$14,900
On Your Lot
Sat and Sunday
1:30 to 5:00 p.m.
2637 So Jackson St.
Overlooking New Park
By: Jim Gresl
Contractor

OPEN HOUSE
Country Ranch $11,900
Located just east of Menasha on Highway 114. Open Sat., Sun., Mon., and Tues from 1 to 8 p.m. Vacant now Move right in Recent construction. Big bedrooms with plenty of closets Large living room with picture window Cupboards galore in the spacious kitchen. Wired for electric stove, washer, and dryer. Aluminum windows Hat and coat entrance closets All enclosed porch with concrete floor. Well, automatic pump, and hot water heater. Nicely landscaped T. es $48. Payments of $70 a month after a reasonable down payment. Cheaper than renting
MECAN REAL ESTATE CO.
APPLETON PHONE 9-1458

OPPOSITE ERB PARK
4 bedroom, 2 story older home. Carpeted living room. Excellent location On large lot with pretty trees Garage RE 3-7476.

OVERLOOKING THE FOX RIVER
If you are looking for a unique, beautifully designed and decorated home in the Lutz Drive area, this one will appeal to you. Two large bedrooms, living and dining room area, kitchen, recreation room, 2½ baths, two car garage, beautiful lot 100' x 117'. Ideal for executive type family.
ALLEN BUBOLZ Agency
2027 Hickory Court
RE 9-2263

PERPICH REALTY
Phone RE 4-6539

HOUSES FOR SALE 66

Outstanding Buy!
FAIRWAY CT. — Located ½ block from James Madison Jr. High and Muni Golf Course. Brand New 3 bedroom ranch. Full basement, gas heat, plastered walls, hardwood flooring. Sidewalks in. First come: first served. $750 Down to qualified State Vet $14,900

School's Starting!
Get Settled Now!
3 bedroom ranch in excellent condition and located 4 blocks to New Huntley School. Spacious kitchen with room for washer and dryer, carpeted living room full basement, attached 1½ car garage, well landscaped yard, aluminum awnings, all street improvements. Only $15,600. $1,000 down to qualified buyer. Immediate occupancy.

VAN'S
REALTY & CONST. CO.
402 E. Wisconsin Ave
Phone 4-8932 or 4-8331 Anytime
Eves. 4-8331, 8-1516
Lloyd Wolf, Broker
Gordon Van Dinter, Realtor

OWNER TRANSFERRED
2 bedroom, 1½ story, beautiful kitchen, carpeted living room, 2 car garage, gas heat, near schools. 524 E. Byrd. RE 3-9170

PERSHING ST., W. — 3 bedroom ranch, 2 years old St. Pius area. Save $1,500 by buying direct from owner. RE 4-0852

QUAINT Cape Cod Living
with plenty of elbow room. 2 bedroom down and 12 X 13 bedroom up. A wonderful home for retirement Near Alicia Park. $20,500 STEINBERG AGENCY Ph. 3-8041

SENIOR HIGH SCHOOL AREA—Quality built three bedroom brick trimmed with stone. Two car garage. Tree shaded lot $21,000

INCOME PRODUCING PROPERTY—with a little ingenuity this larger home can produce a very substantial return on this investment. Let's talk about it $13,900

NORMAN W.
HALL
REALTORS
825 W Wisconsin Ave, Ph. 4-1497
FRANK GUTREUTER 3-3772
NORMAN HALL .. 3-6419

SENSE AGENCY
Ph. 4-5714 or 4-1250

SHAWANO LAKE—Five room insulated home, work shop, garage, plus summer cottage with garage. 1 mile southeast shore of Cecil, Wis Wm. Szymanski, R. R. 1, Box 10, Cecil.

STANDARD BUILDING CENTER
Real Estate Dept.
1100 N. Lawe, RE 3-7373

STROBEL AGENCY
Realtor Office Ph. 4-3000

Suburban Homes!

TWO FAMILY HOME
Lower Apartment — 3 bedrooms.
Upper Apartment — 2 bedrooms.
Located S.E. of Appleton, one mile. ½ acre of land with many fruit trees. 3 car garage. Low Taxes. Price .. $12,500

PALISADES AREA
2 bedroom Ranch home in excellent condition. Close to Shopping Center. On large lot with many fine trees. Very low taxes. Carpeting and drapes. Price $14,300

Geo. Lange Agency
Dial RE 3-4949
106 N. ONEIDA ST.
EVES. Ph. 3-2058 or 3-0895

TWO APARTMENT
E North—3 bedrooms, plus newly remodeled apartment now rented at $75 per mo, double garage $17,900
N BADGER — Lovely 2 bedroom home, carpeted living room & Bedroom, drapes, mirrors, nice basement, 1½ garage, beautifully landscaped, a dandy for only $15,300
N CLARK—2 bedrooms, full basement, oil heat, double garage $7,500
W. FRANCIS—4 yr old, 4 or 5 bedrooms, 2 full baths, full divided basement, oil heat, large lot, a dandy for $24,500
N. GRACELAND—Roomy 7 yrs. old, 1½ story, 2 bedrooms, living room & Kitchen & bath down, 2 bedrooms and family room & bath up, only $16,500
APPLETON REALTY RE 4-9501
319 N Appleton St.

Van Hoof & Van Hoof
REAL ESTATE
Little Chute
Ph. 8-3543, Eves: 8-2149, 8-1154

HOUSES FOR SALE 66

TED MODER REALTY
231 E. College Ph. 3-1130

WASHINGTON ST. W.—$14,500
3 Bedroom, Perma-stone home with living room, dining area, kitchen, and bath. Gas heat with automatic humidifier. Attached garage with screen patio.

KESTING CT 2512
New 3 bedroom ranch with attached garage. Must be seen to be appreciated.

PERSHING ST, E. 807
New 3 bedroom tri-level home. Large family room. Double garage. Located on concrete street. Ready to move in.

WORDELL REALTY
RE 4-3401

WM. H NOLAN
Phone RE 3-2589

2 BLOCKS
from James Madison School. New 3 bedroom ranch. Beautiful, spacious living and dining room. Modern kitchen with built-in oven and surface unit. Roomy house with lots of closets. Get settled now before school starts. Only $16,800

Northeast Side
3 bedroom, new ranch. Double garage. Finished basement. Ideal location. Low down payment . . . balance like rent.
Leonard Wiese Realty
Office RE 9-1128 Residence 4-3561

1628 N. Ullman . . . $10,900
First reasonable offer for this 3 bedroom home. Carpeted living room and den Oil heat. Wired for dryer. Lovely large lot.

E. Wilson . . . $14,900
Excellent condition 2 bedrooms, carpeted living room, work area, dining area, kitchen Oil heat Poured concrete basement. Near schools.

Ridge Lane $18,900
Suburban living. Lovely 3 bedroom ranch. Kitchen with large dining area, tiled breezeway, 2 car attached garage, 1½ baths. Extra large lot.

Woodland Court $18,900
2 bedrooms down; 2 up Kitchen, formal dining area open to carpeted living room, attached screened breezeway, and 1½ car garage Wooded lot.

Capitol Drive $21,900
Large carpeted living room, tiled entrance hall with planter divider. 3 bedrooms with wardrobes, bath with linen closet, mirror and vanity. 2 car attached garage.

E. Pershing $21,900
Act now to choose your own floor coverings, fixtures, finishing in this lovely 4 bedroom Tri-Level Beamed ceiling living room, panelled family room, gas hot water heat, 2 full baths

N. McDonald $25,000
All brick home on beautiful wooded lot 3 bedrooms and living room carpeted. Built-in refrigerator, freezer, stove Hot water heat Beamed ceiling, fireplace. Many other fine features.

DuChateau
REAL ESTATE
630 W Wis Ave Ph. RE 9-1177
DON DUCHATEAU 3-4756

WANT ADS ARE WANT AIDS

HOUSES FOR SALE 66

1—3 bedroom home . . . $16,300
1—2 bedroom home 7,200
WM. J. KONRAD, JR.
Real Estate, Insurance, Loans
166 N. Oneida Phone 3-2119

2 STORY
W. SPRING ST.
3 bedrooms and bath up, childrens room and formal dining room down. New 1½ car garage. Easy walking distance to grade school and Senior High. Top condition inside and out. New listing —$14,900

LAW REALTY
John T. Law, Realtor 3-8777

$77.50 Per Mo.
$650 Down to Anyone
New 3 bedroom. Full poured basement, oak trim and cabinets, aluminum storms and screens. Lot. All walks, drive and grading included in price of . . . $13,700. In Combined Locks, 3 blocks from new grade school. No additional fees or costs required. Shown anytime. Just call ST 8-2661.
HOMES BY DRIESSEN
KIMBERLY

701 E. Pershing
Spacious brick face, frame ranch. 3 Twin size bedrooms. Large closets. Tiled bath with shower, 13' x 20' Living room. Formal dining area. Oak floors and trim Divided basement. Aluminum storms and screens. 2 car garage. Close to schools, park, and swimming pool. RE 3-7713.

YOUR BEST BET—A Want Ad

HOUSES FOR SALE 66

4 BEDROOM
Priced for quick sale. Immediate occupancy. Modern. Newly decorated. 700 N. Durkee St. Ph. RE 4-4040.

1418 N. Appleton St.
3 bedroom home, oil heat, new roof, available within 10 days. $9,800

2109 N. Clark St.
Nice clean 2 bedroom expandable, close to schools and church.

1736 N. Union St.
Beautiful 2 bedroom ranch, double garage. Breezeway. Hot water heat and fireplace.
Call For Appointment
Carl Heinritz Agency
RE 4-2115

$1850
will buy this 2 apartment home. Live downstairs and have your tenants live upstairs . . . to help pay for this home. Located close to public and parochial schools. Price $18,500
CALL RAY MONTEITH 4-9346
or CHET MEIERS 3-8581
CJM REALTY

$9,500
In KIMBERLY, 2 blocks from schools. 3 bedrooms, automatic gas heat, garage, curb and gutter, paved street. Only $600 Down to anyone. Shown anytime Call ST 8-2661
HOMES BY DRIESSEN
KIMBERLY

HOME BLDG. OFFERS 67

ANDREW HOMES, INC.
Master Craftsmanship
Home Building. Ph. PA 2-1603

HOME BLDG. OFFERS 67

GERALD E. QUIMBY
"Complete Home Building Service"
BUILDER—BROKER PH. 3-2880

HOLCOMB & SCANLON
Where your building dollar does farther
Phone RE 3-4207 or RE 9-3814

JIM WILLIAMS . . . BUILDER
"NO DOWN PAYMENT" . . . if you qualify $70.56 per month
PHONE ST 8-3632

MODERN AMERICAN HOMES
FOX RIVER VALLEY, INC.
Corner Hwy. 41 at Cecil St., Neenah.
PHONE RE 3-6607

YOU'LL LIKE OUR HOMES
H & S CONSTRUCTION CO.
Phone RE 9-2880

TWIN CITY HOUSES 68

ARE YOU LOOKING
for a deluxe executive type ranch home in an exclusive residential area? 2 blocks from school. Carpeting and drapes.

LOW TAX AREA
• New 4 bedroom split level. 1½ baths. Family room. Get settled before school starts.
• 4 bedroom ranch. New. 1½ baths. Built-ins. Large lot.
Leonard Wiese Realty
Office RE 9-1128 Residence 4-3561

FOX CITIES REALTY
RE 4-6493 or PA 5-2052

JUST PAINTED
4 room home. Bath, full basement, carpeted living room etc. Call PA 2-6730
R. BUTREM AGENCY

LAND CONTRACT
Near St. Gabriel's. 3 bedroom ranch with garage. Call 2-7955, owner-broker.

Want Ads are Everyone's Ads

TWIN CITY HOUSES 68

Don't Miss
this 3 bedroom ranch across from St. Gabriel's Church and School. Home has basement 'rec' room, garage, nicely landscaped lot and can be yours for just $1,500 cash down to existing mortgage. See this . . . you'll be glad you did.

JESSUP REALTY
105 W. Canal St., Neenah
Phone PA 2-2825
Norm Fredrick PA 2-5132
Earl Tanguay PA 2-6756
Gene Jessup PA 2-5825

TWIN CITY HOUSES 68

A SACRIFICE!
REDUCED $1300
OWNER TRANSFERRED
Must sell this 3 bedroom ranch. Large living room with fireplace, 1½ car garage and full, DRY, poured, basement. 5 years old. Located St. Gabriel's area. $1600 down. New price ..$16,500

HERZFELDT
REALTY NEENAH
Phone PA 2-1383
Joyce Herzfeldt Les Herzfeldt
Bill Rankin ..... PA 2-9017

MENASHA — Duplex house with very large yard and fruit trees. Near the lake and school. See it and make an offer. Owner lives out of town and must sell. Inq. at 409 S. Kenomac St., Menasha, in rear.

FOR SALE BY OWNER
980 Hickory Lane — Neenah

3 bedroom Lannon stone and frame ranch on landscaped wooded lot near Hoover and St Gabriel's schools. Large carpeted living room, paneled den with book shelves, dining area with built-ins, kitchen with disposal and copper built-in range. Oak trim and planters throughout house. 2 ceramic baths. Attached double garage. Owner transferred.

Phone PA 5-1793 for Appointment

PA 2-2821
Town & Country Realtors
REAL ESTATE BUILDING
447 S. Commercial St., Neenah

11 Sales Representatives To Serve You

NEENAH
New 3 bedroom Colonial Ranch. S.W. section. L-shaped dining-living area, built-in range and oven, bath and powder room. No 531. Les Patton, Eves. 2-3370.

One you should not overlook. This home is 1 year old. Features 3 lovely bedrooms, paneled family room. Full basement, 1½ baths, utility room on first floor. 3 zone hot water heating Gas fired No. 302 Dick Wustrack, Ph. 4-5320.

MENASHA
Split-level. 3 bedroom. Bargain below $10,000. You can save more by doing painting and carpentry work. No 332. Les Patton, Eves. 2-3370.

10 year old, 3 bedroom home. Close to schools. Carpeting and drapes included. Beautiful lot. No. 453 Call Edna Loomans, 2-8229.

APPLETON
Dandy 4 bedroom home. 1½ baths, attached garage, large beautiful yard. Close to school bus and Valley Fair. REDUCED. No 452. Jim Powers, 2-1172.

LAKE WINNEBAGO
Lovely brick home with sunken living room with fireplace and dining room. Carpeted. Enclosed patio. Garage attached. Forced-air heat. No. 430 Call Lawrence Loehning at 2-3018 or 2-2821.

Master carpenter's masterpiece. Just remodeled. Open living-dining room and kitchen overlooking lake. Kitchen has "built-ins". 3 bedrooms. Enclosed porch. No. 459 Call Lawrence Loehning at 2-3018 or 2-2821.

Lake Butte des Morts
Lovely wooded lake lot 150' x 195', Town of Menasha, east shore Call Lawrence Loehning at 2-3018 or 2-2821.

WE HAVE MANY MORE HOMES!
Call the man from Town & Country

TWO-FAMILY RANCH

— "OPEN FOR INSPECTION" —
SATURDAY & SUNDAY — 1 TO 6 P.M.

1403 N. SILVERCREST DRIVE . . .
. . . Appleton's Exclusive Apartment House Sub-Division

Silvercrest Drive
Amelia St.
Ballard Road
E. Wisconsin Ave.

A PERFECT HOME . . . from Marriage — to Family — to Retirement . . . plus Suplimentary Income! !

This 2-family home features a 3 bedroom apartment and a one bedroom apartment. It has an 11 course divided basement, separate utilities, built-in ranges, private entrances and ceramic tiled baths with vanities. 2 car garage. Built on a large 50 x 120 foot lot.

"MANY OTHER LARGE APARTMENT SIZED LOTS ALSO AVAILABLE"

CHESTER J. MEIERS
PHONE
RE 3-8581

NOW AVAILABLE WITH—
MODERN AMERICAN HOMES

INTEREST AT ONLY 5¼%

WHY PAY RENT WHEN YOU CAN MOVE INTO A HOME OF YOUR OWN

"ALL HOMES INCLUDE FULLY IMPROVED LOT"

	DOWN PAYMENT	Monthly Payment Includes Principal, Interest and Mortgage Insurance
"OAKWOOD"	$100	$87
"COMET" 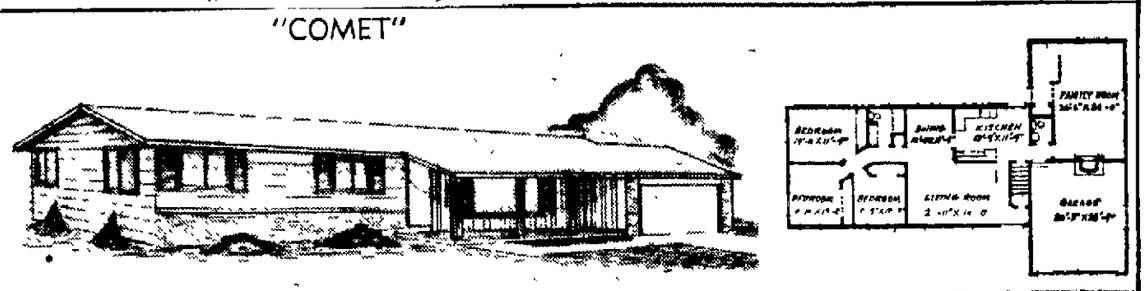	$300	$97
"EL DORADO" 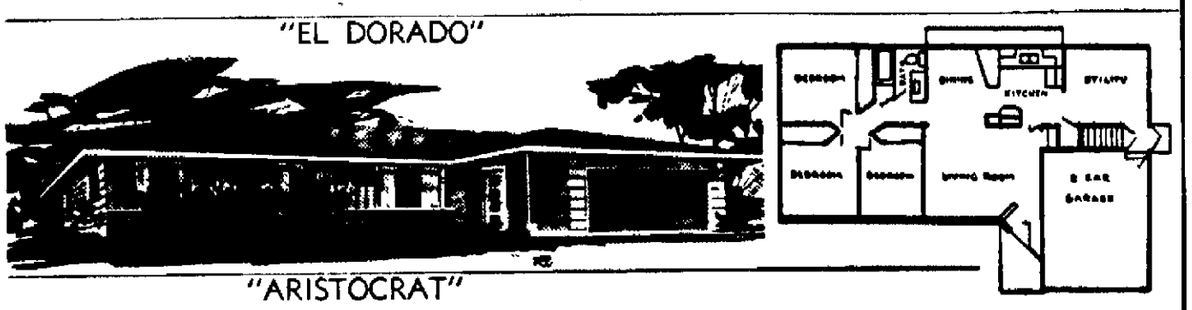	$300	$99
"ARISTOCRAT"	$700	$111

ALL HOMES —
☆ GOVERNMENT INSPECTED AND APPROVED
☆ BUILT & GUARANTEED BY LOCAL TRADESMEN

"ARISTOCRAT MODEL OPEN"
WEEK ENDS
DAILY & EVENINGS
AT HWY. 41 AT CECIL ST., NEENAH

MODERN AMERICAN HOMES
NEENAH PH. RE 3-6607
FOX RIVER VALLEY, INC.
DESIGNERS BUILDERS
OSHKOSH PH. BE 5-1760

(Winner of the Most Home for the Money Poll Conducted by the Milwaukee Sentinel in 1960 and 1960)

ABBIE an' SLATS

By RABURN VAN BUREN

REAL ESTATE—SALE

TWIN CITY HOUSES 68

Are You Supporting Your Landlord?

WELL STOP!!
IT DOESN'T PAY!

NEENAH — Taft Grade School and St. Gabriel's are only 1 block away from this lovely 3 bedroom Ranch. 3 yrs. old. Carpeted living room — large kitchen — basement — gas heat 40' x 120' lot. $15,900

NEENAH — Older 1½ story, 3 bedroom home. Only 1 block from Neenah's Downtown. Partial basement with oil heat. Storage shed. Ideal for starter home or elder couple. $7,900

DIAL TODAY — MOVE TOMORROW. Well! It's almost that easy on this 3 bedroom home with family room, utility powder room combination. Carpeted living room and hall. Kitchen has built-ins and china cabinet, all cabinets and trim are Oak, coved formica cupboard tops. Draperies are included throughout. Attached garage. Full basement. Gas heat. Over 1,300 sq. ft. of living area in this house. Nice lot in good location. A quality buy for $20,900

Please Call Us For Further Information. We Want To Be Of Service to You!

Russ Lesperance
REAL ESTATE CORP.
304 W. WISCONSIN AVE.
Phone 9-1291, if no answer Call 3-4975 or 4-9956

Are You Budget-Wise?

This 4 bedroom home in Menasha needs some finishing work inside. That's the reason for the low price. Spend a little time and money and watch your value grow! No. 467. Call Gordon Blank, 2-3220 or 2-2821.

TOWN & COUNTRY
REALTORS

BACKMAN REALTY
PArkway 2-5330 Neenah

BY OWNER

A lovely permastone home in Neenah. Two bedrooms, tiled bath, rear screened porch. Oil heat. Garage. For appointment, call 2-8989. 229 John St.

CLOSE TO SCHOOLS
Edgewood Area

New 3 bedroom home with large paneled family room. Ceramic bath plus powder room. Attractive kitchen and dinette. Attached garage. $16,900

New 4 bedroom Colonial. Seperate dining room — 26' living room — 2 car attached garage ... $21,900

NIELSEN AGENCY
Days PA 2-3831 Eves. PA 3-1278

Don't Miss This
OPEN HOUSE
It's Different!
SAT. & SUN. 1 - 5 P.M.
Located at
971 Evans St.
Green Acres, Neenah
DIRECTIONS West on Cecil St across Hwy. 41. Watch for open house signs.

BEST HOME VALUE IN NEENAH
Large 3 bedroom ranch (not a pre-fab). 1½ baths, oak trim, large dining area, full divided basement, gas forced air heat.

SOMMER AGENCY
REALTOR PA 2-6981

EXECUTIVE COLONIAL

Located in Edgewood area of fine homes this 4 bedroom, 2½ bath, 2 story home has everything you've been looking for. The paneled family room with sliding glass doors makes indoor - out-door living most enjoyable. The large bedrooms and ceramic baths add the most livability without a question of a doubt. Best of all is the reasonable asking price for this Outstanding Home of Pride. Call now.

JESSUP REALTY
105 W. Canal St., Neenah
Phone PA 2-2825
Norm Fredrick PA 2-5132
Earl Tanguay PA 2-6756
Gene Jessup PA 2-5825

REAL ESTATE—SALE

TWIN CITY HOUSES 68

DRISCOLL REALTY
Phone PA 2-3921

Low Down Payments

1925 HENRY ST., Neenah. 3 bedroom ranch. $400 down.

827 N. Gillette, Appleton. Small bungalow. $6,500 .... $700

137 King St., Neenah. Neat 2 bedroom ranch. $6,900 .... $700

Village of Greenville. 2 bedroom expandable. $9,900 $900

1865 Laurel Court, Neenah. Expandable Cape Cod $600

230 Diedrich St., Kaukauna. Roomy 3 bedroom in excellent condition. Wooded neighborhood. $1,400

1714 Ellner St., Appleton. 2 bedroom ranch $600

427 Greenfield St., Neenah. Expandable Cape Cod. NEW $1,600

1020 Bayview Road, Neenah. 3 bedroom ranch $1,500

907 W Sherry, Neenah. Clean 2 bedroom ranch $700

228 Broad St., Menasha. Brick 2 family apartment $2,000

406 Sherry St., Neenah. Good size 2 family apartment $1,700

930 GAIL AVE., Neenah. Expandable 1½ story 4 year old home. $1,600 down.

Paynes Point Road, Neenah. Brick ranch. Attached garage. $1,750

24 Crestview Rd., Town of Menasha. Bi-Level. 2 car garage. Near Springroad $1,800

42 Glenview Drive, Town of Menasha. Luxury Early American ranch $1,900

1942 W. Prospect, Appleton. L-shaped Early American' $1,900

1902 N. Alexander, Appleton. Roomy Split-rock ranch $2,100

Dunning St., Town of Menasha. Almost new luxury 3 bedroom ranch and garage. Low taxes. $2,200

E & R 2-6466
Down payments as low as $400
C. CHARRON 2-0651
W. WITT 4-9902
A. WERTH 2-7956
J. ROTH 2-2395
L. KERN 3-5323

NAME YOUR PRICE

Must sell 3 bedroom ranch. Attached garage, carpeting, drapes. 712 Chestnut St., Neenah. Milton Liess, Broker-owner. Phone PA 2-0158 or PA 2-8771

NEENAH

CORNER JOHN & JEAN STS.
3 bedroom home with living room, kitchen with built-ins and dining area. Full basement, oil burner, electric hot water heater. Just 3 years old . . . all at a bargain.

ISABELLA ST.
Immaculate, modern, 4 bedroom home. 2 car garage Gas hot water heat. Full basement. Large landscaped lot $14,000

HELEN ST.
2 bedroom expandable 1½ car garage. Full basement Well shrubbed ½ block from Taft School. AT A BARGAIN PRICE!

RICHARD ST.
3 bedroom ranch, 3 years old. Cement drive, full basement, oil heat. Well shrubbed yard. A price to make you smile.

MENASHA

HARDING ST.
New large 3 bedroom home with large living room, dining room, kitchen with built-ins, gas hot water heat. Attached garage. Less than . $20,500

LAWSON ST.
3 bedroom, 1½ story home. Full basement, 2 car garage. Price will knock your eye out.

Shown by appointment only by

E. J. McMurchie
REALTOR
223 Spruce St., Neenah
Phone 2-7221
No house numbers given over phone

NEW LISTING

3 bedroom ranch, or 2 bedrooms with Philippine mahogany paneled den. Easy to work in kitchen with nice sized dining area. Hardwood flooring—vanity and bath — Andersen windows thru-out — full poured wall basement — gas heat. This is a new home in a very nice neighborhood in Neenah. Priced at only . . . $15,700

DON HOYMAN
REALTY
PA 2-0979 Neenah

Small Down Payment
5 ROOM EXPANDABLE
Modern 2 bedroom, tile bath, forced-air gas heat, garage. 12th St. near Forest Ave., Neenah.
HIDDE REALTY PA 5-3640

TEMBELIS REALTY
Phone PA 2-0039

TRI-CITY REAL ESTATE
Phone 2-3150 or
E. W. Zimmerman, Salesman
Phone 2-4123

REAL ESTATE—SALE

TWIN CITY HOUSES 68

School Shoppers

Neenah — 127 Law St. This well built 3 bedroom, 1½ story will be immediately available at a reduced price. Owner moving. Large living room, dining room, kitchen, powder room, screened porch. Also bath up $20,300

VERSTEGEN
REALTY NEENAH
Courtesy—Integrity—Service
Anamaye Johnson 2-0751
Gerald Verstegen, Broker 2-8185

SUBURBAN LIVING AT ITS BEST!

This roomy 4 bedroom ranch home with basement, built-ins, rec room, 2 car garage is located in Town of Menasha about 1½ miles from Kimberly-Clark office on ¾ acre well landscaped lot, but taxes are only $98. School buses at door. Owner leaving and selling at a sacrifice price of . $20,500

SOMMER AGENCY
Phone PA 2-6981

Walk To School

Three bedroom Bungalow. Separate dining room. Full basement. Garage. Excellent Island location $10,500

Four bedroom home close to St. Johns. Jalousie enclosed porch. Easily converted to two family. A-1 condition $15,000

Pleasant Cape Cod near Lutheran and Catholic Schools. Three bedrooms (2 down). Cheerful kitchen. 2 car garage $16,350

LOUIS H.
HAASE AGENCY
211 N. Commercial, Neenah
REALTORS PA 2-7381
Eve.: R. E. Henley, Assoc. 2-0437
L. Ernst 5-3098 A. Peterson 2-0519
D. Fogle 2-6928 H. Pelton 2-2551

WILL SACRIFICE FOR QUICK SALE

2 small semi-modern homes on a half acre of ground. Located near churches and schools in Neenah For further information call PA 2-2069.

LOTS FOR SALE 69

APPLETON LOTS, 80 x 100
LOTS UNLIMITED
D. J. Stratton, Phone 2-6898

BUILD TOMORROW
on this 75 X 137 NE Appleton city lot.
DALE REALTY Ph. RE 3-6717

CAPITOL DRIVE — Large ½ acre lots — only $790
LAW REALTY, RE 3-8777

FAIRVIEW COURT . . . 66' x 110'. $3,500
Russ Lesperance Real Estate
Phone RE 9-1291

GILLETT HIGHLANDS ADDITION — Very fine future residential area, 84' x 98'.
LIEBZEIT REALTY
RE 3-2034

GOOD LOTS
Adjoining Muni Golf Course and New School. Large lots. $3,000 and $3,300.
Mason St. Improved street. 65' x 127'. Only . $3,000
Corner Taylor & Mason. 68' x 109'. Improved street . $3,700
Roberts St. 61' x 107'. $3,700. Easy terms.
CARL ZUELZKE
Realtor Ph. 9-1166

GREENVILLE AREA—½ acre lots. As low as $500. Walking distance to Catholic Church and school. Sewer and water available. Phone PL 7-5318.

KESTING SUBDIVISION — Northeast side. Lots ready to build on. RE 3-0671

LAKE WINNEBAGO
Choice North Shore Lot. Sandy beach, 60' x 300'. $5,800. To Inspect Write Box K-4, Post-Crescent, Neenah

The People's Market Place — Post-Crescent Want Ad Columns

REAL ESTATE—SALE

LOTS FOR SALE 69

LAKE FRONTAGE

on the west shore of Little Lake Butte des Morts.
* Low taxes.
* Close to Appleton and Neenah.
* 71' frontages.
* 271' deep.
* $2,995

$150 down. 6% per cent interest
Call PA 2-0125
Owner-Broker

MADISON ST., S. — Lot, 56'x115'—1600 block. All improved. Phone RE 3-1772.

MEADE ST., N. — 78 x 187 ft. $1800. APPLETON REALTY. Ph. 4-9501.

MENASHA, JOHN ST. 2 improved lots, 62 X 120 each. Priced for quick sale. DALE REALTY Ph. 3-6717

PERSHING ST., E. — Choice 77 x 120'. Concrete street, curb and gutter, utilities in. Ph. 3-0910 after 5.

SCHAEFER PLAT — Christine St. Lot 60 x 120. Price $2,600. Ph. 4-1592.

TOWN OF MENASHA, Fatima St., off Airport Rd.—Lot, 111' x 130'. Call PA 2-7349

WILL TRADE
Building lots for materials, carpentry or masonry services. We have lots in several Fox Valley locations.
DON RADTKE—REALTOR
Valley Fair Shopping Center
Phone RE 9-1322

½ MILE W. OF APPLETON—Lot 132'x136'. 2 blocks to school. Ph. RE 3-8160

BUSINESS PROPERTY 71

BUSINESS LOT . . . on Hwy. 47 between Appleton & Menasha. Priced for quick sale. DALE REALTY Ph. 3-6717

FARMS AND ACREAGE 72

ACREAGE
Northwest Edge of Appleton
Also lots 90 x 147, $1,200
Jarchow Real Estate
Realtor
Ph. 3-8446 1339 W. Spring St.

GOOD FARM BUY
100 ACRES LAND, 80 acres cultivated, modern home, all personal, 15 miles west of Appleton.
H. J Jennerjohn
Realtor
Hortonville Office SP 9-4548
Appleton Residence PL 7-5520
Arlyn Schulz, SP 9-6317

GOOD FARMS
117 ACRE FARM — With personal, near Clintonville. Owner ill. Must sell. $26,000
100 ACRE FARM — With personal; 80 rods of river frontage. $15,000.
360 ACRE FARM — Near Scandinavia. $18,000.
ART DOEDE, REAL ESTATE
Broker, Rosholt, Wis.

REAL ESTATE—SALE

FARMS AND ACREAGE 72

FINE SELECTION OF FARMS
R. A. Thiel, Broker
Chilton, Wis. Phone 369

HUNTING LAND—10 Acres Marsh on County Trunk M, near Wolf River, N. of Hortonville. $595. $10 down, $20 per month. GERALD JOLIN, 730 S. Memorial Drive, Appleton. RE 4-9027.

NORTHERN SALES CORP.
Real Estate
Ph. Clintonville VA 3-3460
Ph. Appleton RE 3-4730

ONEIDA ST., S. — 7 acres at Appleton city limits. Part facing Hwy. 10.
LAW REALTY, RE 3-8777

SOLD!
21 Sales so Far in 1961
FOR SALE!
21 Properties to Sell at Present
A. H. STORMA — Real Estate
744 N. Main St., Seymour, Wis.
Ph. 280 — Phone Answering Serv.

SPORTSMENS RETREAT
By Wolf River — 15 minutes to downtown Appleton. 1½ acres $1,000. 4 acres $2,000. 7 acres $3,900. 11 acres $3,500
LAW REALTY 3-8777

WE BUY FARMS OUTRIGHT
Manawa, Wis. Phone 118
MANAWA SALES CO.

Wooded Acreage
10 Beautiful Acres
of wooded land. Studded with lots of white pine. Trimmed out rows of pine trees planted on back 5 acres on road 2 acres deep. One acre cleared. Located on Bean City Rd. Just North of Bean City $3,350
RUSS LESPERANCE
REAL ESTATE CORP.
304 W. Wisconsin Ave., Appleton
Ph. RE 9-1291

120 ACRE FARM — 75 Acres Tillable: Very good buildings. Includes 28 head of dairy cattle and full line of machinery. Only $22,000 complete.
160 ACRE FARM — 125 Acres Tillable. This farm has been in the family for over 100 years. The owner who has the bankers award for 1960 is selling now due to ill health. This is a very nice 3 bedroom home; living room and large kitchen with a lot of new cupboards. Full bath, full basement with oil hot water heat. Large basement barn with all new barn equipment and new Barn-O-Matic barn cleaner. Cement barnyard and all good outbuildings. Very good roofs. Full line of personal; consists of 49 head of Holstein dairy cattle and nice line of machinery. Located near Hortonville. Priced for immediate sale.
RESCH REAL ESTATE
Ph. 955-W New London

SHORE RESORT—SALE 73

LAKE LOTS AND COTTAGES
JAMES P. COUGHLIN
Winneconne Ph. JUniper 2-4420

LAKE POYGAN
Boom Bay, 2 bedroom cottage, running hot and cold water, bath. High dry lot. Only $4,300.
H. J. Jennerjohn
Realty
Appleton Res. PL 7-5520
Hortonville Ph. SP 9-4548

LAKE POYGAN — 16 choice channel lots. $20 per ft. Cash only. Roy C. Haase, Rt. 1, Larsen

WANT ADS ARE WANT AIDS

REAL ESTATE—SALE

SHORE RESORT—SALE 73

NEAR WEYAUWEGA; Cottage: Lake frontage; extra lot; lots of TREES beautify the premises; very attractive with fireplace; some furniture; only $7,400, terms available. FREE picture. Romberg Sales, Emberrass, Wis.

NORTH AND CENTRAL WISCONSIN—Wooded cottage sites, $10 down—$195 and up. Free Maps. Cabins built to your order on terms. Gerald Jolin, Box 254, Appleton.

ON BIG BASS LAKE
Just North of Antigo. Modern 2 bedroom furnished summer home. Boat house. On 150'x410' lot. Fine fishing, swimming, and near golf club $7,200

HONKAMP REALTY
310 N. Oneida St. REALTORS
Phone 9-1228 Evenings 4-2433
Lyman B. Clark Ph. 3-4980
Ed Forkin Ph. 2-1782
Clem Rankin Ph. 3-8729

WOLF RIVER — 60 ft. choice river frontage in Driftwood Acres Just S. of New London. For sale by owner. Carl Perkins 6923 16th Ave. Kenosha Wis. OL 2-3886.

20 or 40 Acres on McCaustin at Townsend, Wis. Can be platted for lots. 1 block from Townsend flowage. Excellent fishing. Write P.O. Box 77, Townsend, Wis.

REAL ESTATE WANTED 74

BUSINESS PROPERTIES
We have the finest in facilities for disposition of business and commercial properties. Wide area of contacts and full appraisal service. Call J. J. KELLER, Broker, PA 2-2848.

HOME WANTED — 4 bedroom colonial under $20,000.
DALE REALTY Phone RE 3-6717

HOUSE — Wanted. Must have 2 bedrooms on first floor. Ph. 3-1907.

WANTED
4 or 5 bedroom home in good residential area with formal dining room and 2 baths or more. $40,000 tops. In Neenah, Menasha or Appleton. Call Lawrence Loehning, PA 2-3018 or 2-2821.

TOWN & COUNTRY
REALTORS

FARMERS' MARKET

LIVESTOCK 75

HOLSTEIN HEIFERS — (Sixteen Grade), due to freshen in August and September. Also, registered Holstein bulls. Donovan Ritchie; Rt. 3, New London, Wis. Phone Weyauwega 14F37.

FARMERS' MARKET

LIVESTOCK WANTED 75A

COWS WANTED — Springers. Bred heifers; also open heifers, all ages. For out of state shipment. Get our prices before you sell. Gerald Geenen. ST 8-1436 or RE 4-3301.

HOLSTEIN HEIFERS WANTED—Large type. Due to freshen soon. Phone RE 4-9792.

TOP PRICES PAID
for springing cows and heifers, bred heifers and open heifers —any sizes. Also herds. For out of state shipment. Gennering Bros., Rt. 1, Kaukauna. Ph. St 8-3332 or RE 3-6796.

HORSES & ACCESS. 76

GELDING
Black
Ph. ST 8-2177 or PL 7-5392

RIDING PONY—And Saddle 6 yrs. old. Phone Wrightstown 532-4316, or call Norbert Meulemans, Rt. 2, Kaukauna, Wis.

SADDLE MARE FOR SALE
Gentle. Bred Back
Phone ST 8-1486

SHETLAND PONY, Small — 3 years old, very gentle. Ph. RO 6-2352

SHOW HORSE
Saddlebred Gelding
RE 4-7483

FARM LOANS 78

MONEY—To loan on improved FARM PROPERTY
WM. J. KONRAD, Insurance Agcy.
106 N. Oneida St.

POULTRY—SUPPLIES 80

POULTRY WANTED
Karl H. Peters, Rt. 2, Shiocton
Phone New London 825F13

FARM EQUIP.—NEEDS 81

BULK MILK COOLER — 400 Gallon DeLevie. 3 yrs. old. Direct expansion with remote 3 H.P. unit. Also, 3 STALL GLASS MILKING LINE. Complete with teat cup washers, automatic washing unit, and stainless steel Johnson water heater. Can be purchased separately, or as unit. Ralph Gehring, Rt. 1, Shiocton, Ph. 5556.

COMBINE: 66 Allis $395
CLIPPER: MH 95
LAWN MOWER: 24" Riding 65
BLOWER: Allis Forage 225
LAKESIDE FARM
at Harrisville, Ph. 68F14

FARM EQUIPMENT
Mc-self propelled combine, corn picker, 230 bu. Hobko corn dryer, 100 bu. 2 wheel trailer. $6,500. Contact George Nuske, Shawano, Wis.

POWER TRAILER MOWER — MM 7 ft. New guards and plates. Price $125. Ph. ST 8-2167.

PUT TWO AND TWO TOGETHER. You have things in your attic that you don't want. Other people want what you have. A Post-Crescent Want Ad will bring you together.

FARMERS' MARKET

FARM EQUIP.—NEEDS 81

THRASHING MACHINE—28" Belle City. Good condition. 2 single unit McCormick Deering Milkers. Ph. ST 8-3379 or write Willard Carney, Rt. 4, Appleton.

USED EQUIPMENT
A-4 Case, Massey Harris 7 ft. self-propelled. Allis Chalmers COMBINES, HAY BALERS and CHOPPERS
Griesbach Equipment, Inc.
1334 W. Wisconsin Ave., Ph. 3-9149

USED HAY CONDITIONERS
1 Cunningham; 1 Brillion;
1 Vermeer
VAN ZEELAND IMPLEMENT
Hwy. 41 Kaukauna RO 6-4747

350 International Utility tractor for sale or rent with Backhoe and front loader. Gerald Ebel, Rt. 1, Marion, Wis. Ph. 4585.

FARM MDSE. WANTED 81A

BALED HAY WANTED
100 SEMI LOADS
FOR IMMEDIATE SHIPMENT
Must be good quality. Contact Gerald Ort, PL 7-5595.

BALED HAY — Wanted to buy. Quote price and quality; also want standing second cutting alfalfa. Ed Banke, Rt. 1, Eland, Wis.

FIRST CROP ALFALFA HAY
Wanted to Buy
Call ST 8-3333

FARM—DAIRY PROD. 83

COB CORN — 1959 crop. Easy loading. Richard Van Handel, Ph. RE 3-0255.

COB CORN — 100 TONS
Good Quality
Phone PL 7-5595

SWEET CORN
Other Fresh Vegetables
4027 N. Meade St.

FARM, SEED, PLANTS 84

HAY — Good standing alfalfa. 35 acres. $14 acre. Inquire 4 miles West on BB then on GG, Tipler farm.

AUCTION SERVICE 85

JIM NOLAN
REAL ESTATE BROKER
Marion, Wis., Ph. 4761

FARMERS' MARKET

AUCTION SERVICE 85

AUCTION SALE — Real Estate
George Nuske
Shawano LA 6-2816 or
Clintonville VA 3-2113

THE ORIGINAL AUCTION TEAM AND REAL ESTATE SERVICE
Frank Van Veghel & Son
De Pere, Wis. Ph. EDison 6-4660

Coming Auctions

AUG. 12, 1 p.m.—Farm and personal property of James E. Bunnell, 1 mi. E of Stephensville, just off County Trk. "S". Conducted by Long, Wieckert & Karel.

AUG. 13, 1:30 p.m. — Household at Auction House, 6 mis. southwest of Neenah, 7 mis. northwest of Oshkosh, Junction County Trks. G and T. Clarence Rhyner, Auctioneer

AUG. 14, 1 p.m. — Parker House Hotel, Oconto, Wis., in the heart of the business district in downtown Oconto, Oconto County, Wis. Conducted by Clintonville Sales Corp.

AUG. 15, 12:30 p.m. — Farm and Personal Property of Bernie Little, loc. 5 mi. N. of Gresham. Conducted by R. H. Frost and Jim Nolan.

AUG. 16, 6 p.m.—Home and Furniture. Mabel Tietz, owner, 212 N. Rankin St. Sale conducted by Long, Wieckert and Karel.

AUG. 17, 6 p.m.—Armin Scheurle home and furniture, loc. 110 E. Marquette. Conducted by Long, Wieckert and Karel

AUG. 18, 1 p.m. — Auction Sale of Menominee County Road Equipment, loc. at the Menominee County Hwy. Dept Shop, Keshena, Menominee County, just N of the Jct. of Hwy. 47 and 55 Sale conducted by Clintonville Sales Corp.

AUG 22, 6 p.m.—Furniture auction, Buchert Warehouse, 123 S. Victoria, Lawrence St. entrance. Conducted by Long, Wieckert and Karel.

PEOPLE'S LOAN Phone 3-5573
THIRTY-SEVEN YRS. OF FRIENDLY FINANCIAL SERVICE TO THE PEOPLE OF THE VALLEY
Locally Owned and Managed
123 S. Appleton St. Established 1924

ANOTHER RHYNER AUCTION AT THE AUCTION HOUSE

SUNDAY, AUGUST 13
Starting at 1:30 P.M.

LOCATED: 6 miles southwest of Neenah, 7 miles northwest of Oshkosh — Junction of County Trunks G and T.

CONSISTING OF — Portable electric sewing machine; bedroom suites; kitchen sets; apartment size refrigerator, like new; glass bookcase; kitchen cupboards; 36' extension ladder; 14' boat; Maytag washer, like new; combination door; 2 TV sets; occasional chairs and rockers and many miscellaneous articles. Also wardrobe; maple davenport; oak dropleaf table; platform rocker; rugs; electric motor and post drill; air compressor with tank and sprayer; 12 chicken feeders; chicken waterers; electric fences, like new; some garden tools; earth mover; ladder jacks; gasoline camp stove; tricycles; electric shaver; large mirrored 'what-not' shelf; dressers; commodes and many more good articles.

If you have some good merchandise to sell list it early.

AUCTIONEER
CLARENCE RHYNER
Route 1, Neenah
Phone Larsen 6-2704
MEMBER OF STATE AND NATIONAL ASSOCIATION OF AUCTIONEERS

HOME & FURNITURE AUCTION

THURSDAY, AUGUST 17 — 6 P.M.

the
Armin Scheurle Home
110 E. Marquette St., Appleton

Due to the death of Mr. Scheurle — Mrs. Scheurle is disposing of the home and all furnishings at auction on the above date.

2 bedroom home — hardwood floors and finish, full basement, oil furnace. Excellent lot 60 x 105 ft, only 2 blocks from New Franklin School. Immediate occupancy.

Terms on Real Estate — Reasonable down payment day of sale, 30 days to close deal.

FURNISHINGS: Davenport and chair, elec. dryer, elec. stove, wash machine, kitchen set and 4 chairs, refrigerator, coffee table, phonograph, magazine rack, rocker, Fedder air conditioner, radio, book stand, end table, TV set, lamp, cabinet, bedroom set, cedar chest, bed, mattress and dresser, scatter rugs, flowers, lamps, mirror, pictures, toy box, occasional chair, foot stool, rugs, wash tubs, tools, dishes, pots and pans, garden hose, snow shovel, step ladder, benches, and miscellaneous items of all kinds.

Usual auction terms.

Sale Conducted, Clerked and Financed by
Long, Wieckert & Karel
Walter Long and Orvil Stern, Auctioneers
1011 W. College Ave. Appleton Ph. RE 4-1447

AUCTION SALE

LARGE HOME — ALL FURNISHINGS
WEDNESDAY, AUGUST 16 — 6 P.M.

Mabel R. Tietz Home
212 N. Rankin St. — Appleton

4 bedroom home, 1 bedroom, living room, dining room, kitchen and bath on first floor. Gas heat and hot water. All improved street. Lot 55 x 121 ft. Near new Edison school.

Terms on Real Estate: Reasonable down payment day of sale, 30 days to close deal.

Complete Furnishings — Many Antiques

New G E Apartment size refrigerator and apartment size stove; antique marble top table, antique rocker, antique desk, Original paintings by L. Stevenson; marble top commode, marble top dresser and matching bed, marble top dresser with mirror, antique occasional table with hand carving, old victrola with records, some collectors items, hall mirror, table radio, dining set and buffet, davenport, dressers, mirrors, pictures, 4 metal cabinets, step ladder, vases, dishes, pots and pans, old wash machine, copper boiler, porcelain bowl, soap dish and pitcher set, some odd pieces of Bavarian china, English china and Iron Stone, crystal goblets, 21" TV set, table model and stand, old brass bed, antique oak table, end tables, rocking chairs, vacuum cleaner, hand vacuum cleaner, books, bookcase with glass doors, umbrella stand, some hand tools, garden tools, and miscellaneous items of all kinds.

Usual Auction Terms.

Sale conducted, clerked and financed by
Long, Wieckert & Karel
Walter Long and Orvil Stern
1011 W. College Ave. Appleton Ph. RE 4-1447

A NOLAN SALE

TUESDAY, AUGUST 15, 12:30 P.M.

FARM and PERSONAL PROPERTY
of
Bernie Little

LOCATED: 5 miles north of Gresham. Watch for auction arrows.

REAL ESTATE TO BE SOLD — 200 acres 1 mile west of the buildings will be offered in parcels. Parcel No. 1 — 80 acres on the west end with approximately 500 cords of pulp on. Parcel No. 2 — 80 acres on the east end, 30 acres under cultivation, balance pasture. Trout stream going through. Parcel No. 3 — 40 acres on north side, 28 acres under cultivation, balance is pasture. Parcel No. 4 — 40 acres north of the buildings, 5 acres clear, balance is pine and pulp. Be sure to look this property over before day of sale.

21 HEAD OF HOLSTEIN AND GUERNSEY DAIRY CATTLE — 15 Holstein milk cows, 2 Guernsey cows, some fresh with calves at side. Balance in good production. One 2 year old Holstein sire, 3 calves. 1 brood sow — 8 feeder pigs, 50 lbs. or over.

FEED — 18 acres of good standing corn, some baled hay.

MACHINERY — 1960 model 641 Ford tractor, like new. Heavy duty hydraulic front end loader; tractor cultivators, new; Ford 2-14 hydraulic tractor plow; New Ford scraper blade; New Ford tandem hydraulic double disc; 2 blowers; McCormick Deering M. tractor, wide front end, new tires, excellent condition; Algoma chopper with hay, corn and green pick-up attachment; 2 chopper boxes; 2 rubber tired wagons; Electric wagon unloader; McCormick Deering PTO 45 hay baler; Bale elevator; grain binder; rubber tired lime sower, Corn binder; quack digger; 3 section spring drag; 2 section drag; 4 wheel manure spreader; walking plow; walking cultivator; fanning mill; corn planter with fertilizer attachment; 1 belt; rubber tired wheelbarrow; land roller; 10 milk cans; 2 unit Rite-way milking machine. Other items too numerous to mention.

SPECIAL ITEM — 1949 Ford tractor truck, 5th wheel, trailer for pulp and trailer for logs.

Sale Clerked by Thorp Finance Office, Shawano, Wis.

SALE CONDUCTED BY
R. H. FROST and JIM NOLAN
Clintonville Phone VA 3-3035 — Marion Phone 4761
AUCTIONEERS
ED. CARLY and F. M. O'CONNOR

AUCTION SALE

TUESDAY, AUGUST 17, 10:00 A. M.

(Lunch Wagon on Grounds All Day)
Large Real Estate and Personal Property
On The Property Of
Charles W. Myers
R.R. 3, Iola, Wis.

LOCATION: 2½ miles west of Iola on Highway 161. Better known as the former Katz Bros. Farms.

SELLING TIME SCHEDULE:
10:00-11:00 a.m. small tools and miscellaneous. 11:00-12:15 p.m. real estate. 12:15-1:15 p.m. crops, feed, bunk feeders, silo unloader, bulk tank, barn cleaners, and milkhouse equipment. 1:15-2:30 p.m. machinery, trucks and autos. 2:30-till done — livestock.

Be sure to come early as there are many items to sell. This is one of the largest auction sales to be held in Waupaca County this year. Look over the personal property and real estate before date of sale and be ready to buy on auction date.

REAL ESTATE — The real estate consists of two farms with two sets of farm buildings. Farm No 1 — 113 acre farm more or less having around 76 under cultivation, the balance about 3 acre gravel pit subject to one year lease, also about 10 acres of good gravel vein, balance pastureland with nice trout stream. Buildings consist of a modern 9 room home with full bathroom, hot and cold running water. Home was partially remodeled this year at a cost of over $4300. A 42 x 84 barn with 40 stanchions, Barno-matic barn cleaner, 250 gallon Dari-Cool bulk tank, 20 x 20 heifer shed attached to barn, grade A milk house, 20 x 60 cement stave silo built in 1960 with 1960 Badger silo unloader and 80 feet of Badger automatic bunk feeders, 14 x 40 cement block silo, 30 x 100 machine shed and granary, several other buildings. Barn cleaner, silo unloader, bulk tank, and bunk feeder to be offered separately from the real estate. Farm No. 2 — 108 acre farm more or less having around 62 under cultivation, the balance pastureland and woods. Buildings consist of a good 9 room home, 36 x 72 barn with Barno-matic barn cleaner, milk house, machine shed, and granary. Barn cleaner to be offered separate from the real estate. These farms will be offered separately or both together as one unit to suit the buyers. Very liberal financing available. Farms are well known in the area to be good producers and have a nice set of farm buildings with good roofs. Real estate can be purchased before sale date if so desired.

REAL ESTATE TERMS: Very good financing available on these farms. See the Nuskes or Jim Nolan before sale date.

105 HEAD OF HOLSTEIN DAIRY CATTLE: Herd is mostly all officially vaccinated and have been Badger breeding the past 4 years. There are 3 registered Pure-bred cows with papers — 2 are close up springers. Herd consists of 71 milk cows of which about 40 are due in August and September, 15 in October; the balance are fresh and bred back. Mr. Farmer: If you are looking for cows to freshen soon for a bulk base, be sure to attend this sale. The balance of the herd consists of 12 2 year old bred heifers, 5 yearlings, 10—4 to 8 month old heifers, 2 calves.

AUTOS - TRUCKS: 1957 GMAC 2 ton truck with rack, 1953 Ford convertible, 1956 Ford 4 door hardtop, 1957 Chrysler Windsor 4 door, 1958 Dodge station wagon, new Gambles 100 Royal Rambler rotary rider type lawn mower, 24 inch rotary lawn mower.

MACHINERY — Most of the machinery was purchased new in the last 4 years. 1959 Mc Farmall 450 tractor with torque amplifier and LPTO, 1957 Mc Farmall 300 tractor with torque amplifier and LPTO and wide front end, John Deere A tractor, Ford tractor completely overhauled this spring, 3—16 inch McCormick quick-hitch plow, 4—16 inch McCormick quickhitch plow, McCormick tractor cultivators, 1959 McCormick T55—PTO hay baler, McCormick 33 manure loader, 1958 McCormick chopper with corn attachment, tractor chains, 2 heavy duty chopper wagons, 2 chopper boxes, 16 bar John Deere grain drill on rubber with fertilizer and grass seed attachment, 150 bu. John Deere PTO tractor manure spreader, Oliver 4 wheel manure spreader, 1960 McCormick 7 ft. PTO combine, 36 ft. Mulkey hay and grain elevator with 1 h.p. motor, 1961 McCormick corn planter, McCormick quickhitch side delivery, McCormick tractor mower, 4 section finetooth, 3 section springtooth, double disc, rubber tired wagon, 4 hay racks, cultipacker, 2 electric motors, 1961 Wright 3½ H.P. power saw, 1000 lb. scale, silage cart, 5 water tanks, extension ladder, 2 pump jacks, wheelbarrow on rubber, 3 new Surge milking machines, pumps, and motors, 5 Surge S.U. buckets, DeLaval pump and motor, 2 stainless steel rinse tanks, 2 wheel stock trailer, stoneboat, 200 gunny bags, 2—12 hole chicken nests, 4 electric fencers, cow clipper, 4 stainless steel carrier buckets, 30 gal. gas water heater, ventilating fan, and many other items too numerous to mention.

CROPS — FEED: 37 acres of 95 day Hybred corn, 800 bu. oats, 30 ton baled straw.

PERSONAL PROPERTY TERMS: Usual Thorp Finance Corp. auction terms to be announced on date of sale.

Sale Clerked by Thorp Finance Corp., Waupaca, Wis.

AUCTIONEERS
F. M. O'CONNOR, Clintonville, Wis. and
PAT RILEY, Scandinavia, Wis.

SALE CONDUCTED BY
JIM NOLAN
Phone 4761 — Marion, Wis.

GEORGE E. NUSKE
314 N. Bartlett St.
Opposite Hospital
Phone LA 6-2816
Shawano, Wis.

GEORGE R. NUSKE
134 10th St.
Phone VA 3-2113
Clintonville, Wis.

LICENSED REAL ESTATE BROKERS

LONG, WIECKERT & KAREL

REAL ESTATE BUYS

We Buy — Sell — Trade — Sell at Auction

HOMES

Small down payment will handle this 3 bedroom 1 floor home. Oil furnace, large lot in Little Chute. $8900

2 Apartment home — 3 acres land, south edge of New London. 2 bedrooms each apartment. Furnace. Barn, silo, shed. $12,000.00

$14,000 — 3 bedrooms, very large carpeted living room, dining room, kitchen, reception hall, open stair. Garage. Oil heat. Walking distance downtown.

James Madison School area — 5 yrs. old. 3 bedroom ranch. Kitchen dining combination, play room. Double garage. Cement drive. Only 3 doors from school. $18,000

TO BE SOLD AT AUCTION

August 16 — 6 p.m. 212 N. Rankin St. — Appleton
7 room, 4 bedroom home. 1 bedroom and bath on 1st floor. 3 bedrooms up.

August 17 — 6 p.m. 110 E. Marquette St. — Appleton
2 bedroom home — oil furnace — nice lot, only 2 blocks from new Franklin School.

FARMS

100 Acres with all personal. Located west of Appleton. $32,000

160 Acres — near Black Creek — 2 good sets of buildings. Can be purchased with or without personal.

20 Acres — 3 bedroom home, barn, other building. On the west edge of Appleton. $18,900

ACREAGE

1 or 5 acre tracts. Good building sites.
On highway 5 miles west of Appleton.

LONG, WIECKERT & KAREL
1011 W. College Ave. Appleton Ph. RE 4-1447

Action on Municipal Relations With Labor Delayed Until Fall

Lobbies Not Sure of Strength; Legislature May Approve Study

BY JOHN WYNGAARD
Post-Crescent Staff Writer

MADISON — Powerful municipal government and municipal labor lobbies have arranged for a cease fire in the legislative struggle for a fundamental change in the laws governing municipal labor relations.

The employee union lobby Thursday moved abruptly to defer action on its heavily pushed bill to authorize for the first time the state labor relations board to intervene in disputes of city councils and other local governing bodies with local public employee groups about compensation and other working conditions.

The move means that the dispute will be resumed, in all its rancor, when the Legislature reconvenes next fall at a date not yet settled.

The unexpected maneuver apparently showed some uncertainty about the political position of both parties to the fight that has raged earnestly although quietly during long months of the legislative session.

John A. Lawton, Madison, leader of the considerable corps of public employee union representatives working on behalf of the bill, was thought to be unsure he had the votes required to push for a show-down now. But the fact that the League of Wisconsin Municipalities and the Wisconsin County Boards Association did not object to the postponement, and did not ask for immediate action to kill the bill, probably also showed that they were not certain of their strength.

Earlier in the week the local government associations had tried to head off action on Lawton's bill by sponsoring an interim legislative study over the next two years on the whole field of municipal labor law and labor relations. The Senate has approved such a study and the Assembly will probably do so too, which will give the Association and the League a reason to appeal for further delay in the fall legislative session.

Voice Louder

As unionization of local government service employees has continued during recent years, its voice in the legislature has become louder and more persuasive.

Union spokesmen argue that their locals should have rights in labor negotiations comparable with those of private industry.

But the local government officials assert that bringing a third party into their negotiations with employees strikes at the heart of local government home rule, and that, in any event, municipal labor problems are not legitimately comparable to those of private employers.

County Head Bill Held in Committee

Legislature to Act On Executive Plan At Session in Fall

Post-Crescent Madison Bureau

MADISON — Legislation to authorize populous Wisconsin counties to create a county executive office to centralize the management of county government will be laid over for legislative consideration in the recessed session of the state legislature late next fall.

This announcement was made by Sen. Leo O'Brien, Green Bay. O'Brien is chairman of the Senate committee which has held back the Assembly-approved bill without action for weeks, in spite of prodding by its Assembly authors Jerome Quinn of Green Bay and Kenneth Priebe of Appleton.

Quarrel Involved

The bill, which got little opposition in the assembly after it was written on an optional basis, has been entangled in a personal quarrel between Quinn and O'Brien.

O'Brien said he has drawn a substitute for the measure, as a means of strengthening it, but he has not actually presented it or described its contents.

O'Brien last year served on an interim committee studying problems of modernizing county administration.

Last night he reported here that legislators should have additional time during the summer legislative recess to examine the possibilities in the county executive plan, and to modify the legislation if that seems desirable.

He said Sen. Horace Wilkie of Madison, the principal leader among legislative Democrats favoring a county executive plan, supports him in his proposal for more examination.

State Fair Opens With Livestock Show, Judging

MILWAUKEE (AP)—The gates to the 111th Wisconsin State Fair opened at 6 a.m. today.

Two hours later livestock judging began and the 10 day spectacle started to fill up with people —kids, mostly.

Fairgoers were met by a new three acre expanse of grass where the midway used to be, an exhibit of recent innovations designed for outdoor comfort, and 50 rides spread over six acres in the southwest corner of the fairgrounds.

Fair officials hope to see the turnstiles click at least 750,000 times before the colorful event ends Aug. 20.

Also slated are stock car races, livestock shows, games, tournaments, band concerts and many other events that will draw spectators from all corners of the state.

AP Wirephoto

Fawning Over a New-Found friend is "Toni," a pet fawn of Mike Walter, 14, of Savannah, Ga. The German sheperd's name is Fritz. Toni was captured by friends of Mike's parents and given to the boy as a pet.

Rainfall Bursts Dam, Drains Shoto Flowage

SHOTO (AP) — A three-inch rainfall caused the West Twin River watershed to overflow in this Manitowoc County community Thursday, washing out the Shoto Dam and leaving several homes along the three-mile flowage without water for their boats.

The dam broke after a huge center timber split due to the heavy flow. The water behind the impoundment rushed unhampered to Lake Michigan and soon drained out, leaving the flowage without water.

Actor Bill Lundigan Breaks Ankle Golfing

SANTA MONICA, Calif. (AP)—Actor William Lundigan fell and fractured his left ankle in three places Thursday while playing golf.

He said from his bed at St. cast for an additional two or three weeks.

To Your Good Health

Body, Mind Must Both Be Relaxed for Sleep

BY JOSEPH G. MOLNER, M.D.

"Dear Dr. Molner: Your recent remarks about a person who was unable to sleep interested me. I went through a long period of sleeplessness. Reading, crossword puzzles, etc., finally tired me but they cut down on hours of sleep.

Molner

"Through an article on relaxation I learned to rest at odd moments, even in noisy, crowded surroundings, by the practice of withdrawing myself, 'shutting my mind off.' Prominent persons do this.

"I began using this principle at night. I reasoned with myself thus: "These worries can wait until morning. I can't do anything about them tonight anyway. After I am rested I can cope with them better anyway.'

"It takes some practice but it works. — Mrs. S.L.S."

Thank you, and I suspect your method will work for just about anyone — anyone, that is, who will read your last sentence. Usually people who have trouble sleeping are by nature impatient and want results right away.

That's why so many of them demand sleeping pills, or insist on some other remedy that will work immediately.

Reading, crosswork puzzles and the like often help — but not always. Sleep is a matter of relaxing, just as you say in your letter.

Books Relax

Hard work during the day leaves the body ready to relax. The same is not necessarily true of the mind. "Heavy" reading often brings relaxation rather quickly — you just get tired of the intricate thinking the book demands.

On the other hand, if you happen to like crossword puzzles, or if you get into a book that engrosses you so that you "can't put it down," the result is that your mind does not relax, and you may even stay awake reading even though you are so physically weary that you can hardly keep your eyes open.

The same thing can be true if you aren't doing anything except lying awake and thinking. If your mind keeps racing, it certainly isn't relaxing — and you won't go to sleep.

Learning to relax deliberately takes some practice, but it is well worth it. Once learned, it becomes a habit.

Epileptic Seizures

"Dear Dr. Molner: What is the cause of epileptic seizures? Head injury, born with them, or what? Our son, 22, has had them since a fall from a truck a year ago. He is under medication but still gets seizures at intervals.

"Have diet, smoking, drinking beer and lack of rest anything to do with bringing on attacks? Is there any medication which will prevent having them at all? — Mrs. A. W."

There are different causes of epilepsy: old or new injuries, infections, and in some cases nothing that can be pinpointed.

There are several medications (and combinations of drugs) which can lessen or often prevent seizures, but in some cases they cannot be prevented completely.

Since causes vary, there also can be differences in factors which induce attacks. Hypoglycemia (low blood sugar) sometimes can, and in such cases regularity of eating, and maintaining a high-protein diet, are helpful. Excessive tobacco or alcohol, and lack of sufficient rest can conceivably be harmful.

(Copyright, 1961)

Let's EXPLORE YOUR MIND

By Sylvanus M. Duvall, Ph.D. and Evelyn M. Duvall, Ph.D.

False, not so that you can notice it. A study of 731 Detroit families, for example, shows that in only three cases out of a hundred are the dishes the main responsibility of the husband. In only 13 per cent of the cases do husbands and wives do them together. The rest of the time, who does them? You've guessed it. Perhaps, as more dishwashers are installed, the mechanical features will attract more husbands.

Do children always know what they're learning?

No. Some children do much better than others in telling what they are learning in a given situation. One group of kindergarteners worked in a project of planting and watering bean seeds. When they were asked what they had learned in it, their responses varied from "I don't know, we did a lot of things and I sure enjoyed it," to one observant youngster who said, "The amount of water which bean seeds get determines how well they will grow. You give them too little, too much, or just the right amount." Comprehension depends upon the situation, and most of all upon the child.

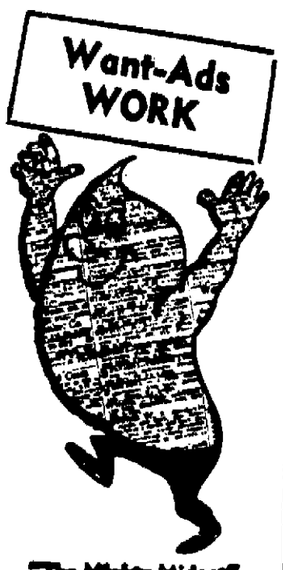

"The Mighty Midget" To Place a WANT-AD
Dial 3-4411

8 ROOM, 2 BATH SPLIT-LEVEL

...with 3 bedrooms, big recreation room, Bonus room, separate formal dining room, and this magnificent cathedral living room with balcony-gallery.

Glamour Baths
—with marble Formica-topped vanitories

Scar-proof kitchen
—with ceiling-high birch-finish cabinets and sunny breakfast area.

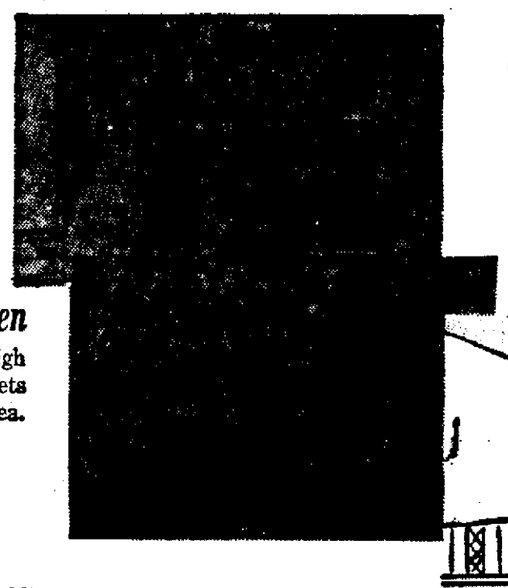

dramatically decorated by

H. C. Prange Co.

VIKING
Maintenance Free Aluminum Exterior

3 MODEL HOMES

Basic Price of Model Pictured . . . $16,600
As Little as $900 Down, $105.38 Monthly
Principal and Interest F.H.A.

LIFE **OPEN SAT.-SUN. 1-9** WEEKDAYS 6-9 P.M.

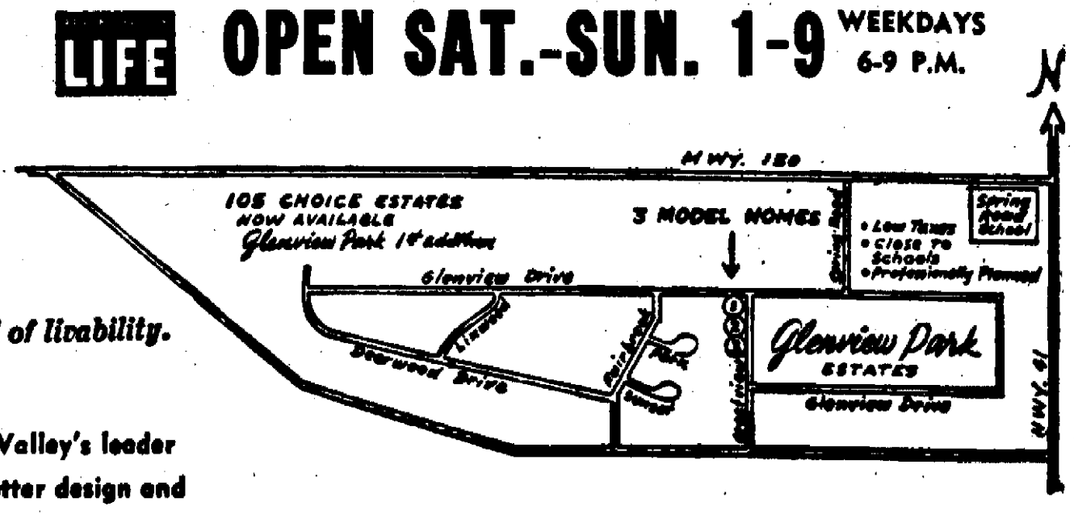

nh NATIONAL HOMES FOR '62 / *America's new standard of livability.*

E&R FOR 11 YEARS / Fox Valley's leader in better design and more home for your money.

CONSTRUCTION COMPANY . . . NEENAH - 2-6466

The APPLETON POST-CRESCENT
Country Life

Carrots by the Wagon load are pouring into the receiving rooms of the Fox Valley Canning Co., at Hortonville. Carrots are just one of the many crops which are grown and processed in the Fox Cities.

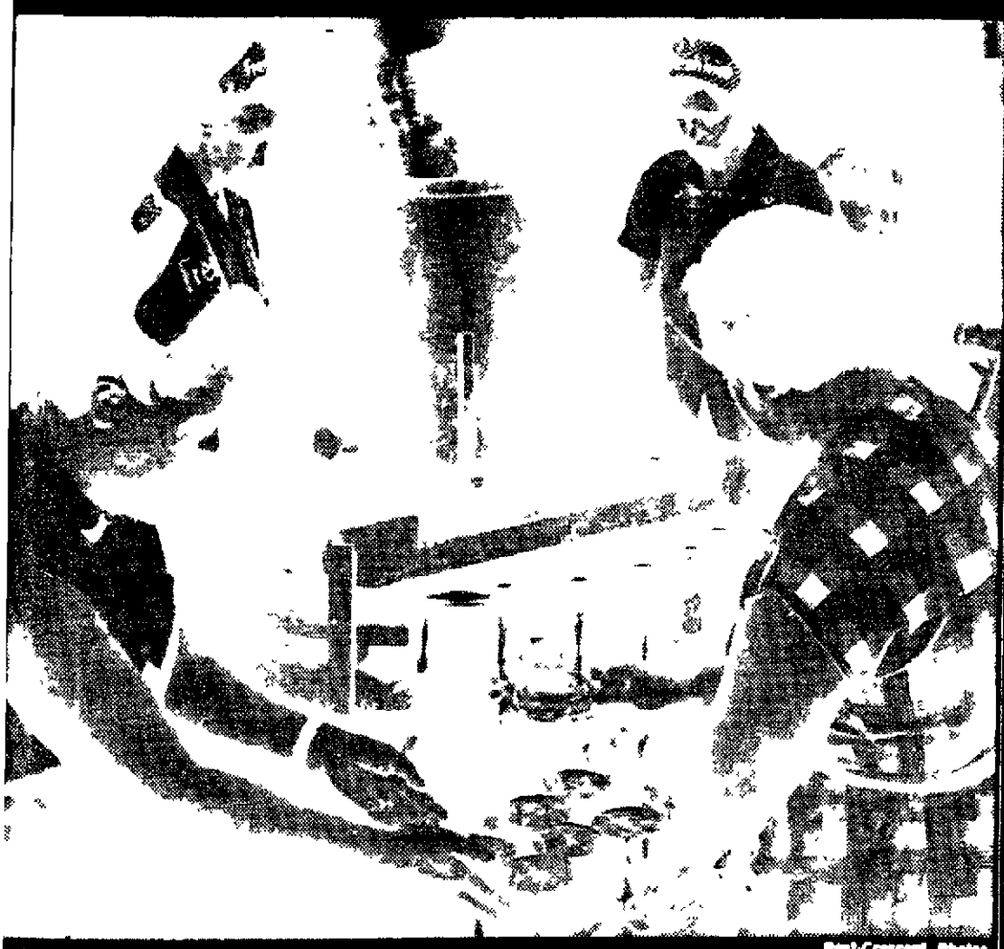

Post-Crescent Photos

After Being Washed, cleaned, graded, sorted and sliced, carrots are put into cans. Cans are checked to see that each is at correct weight. This is one canning line at the Fox Valley Canning Co., in Hortonville.

Canning Factories Use Variety of Crops

Crop Forecast Notes Increase In Corn Total

WASHINGTON (AP)—The Agriculture Department today forecast this year's production of corn for harvest as grain at 3,352,037,000 bushels and the wheat crop at 1,204,096,000 bushels.

The corn estimate is 176,860,000 bushels more than last month's forecast of 3,175,177,000 bushels. It compares with last year's production of 3,891,212,000 bushels and with the ten-year (1950-59) average of 3,013,797,000 bushels.

The wheat figure is 54,911,000 bushels less than last month's prediction and 1,094,770,000 for the ten-year average.

The wheat crop included 1,057,540,000 bushels of winter wheat and 146,556,000 bushels of spring wheat. The winter wheat estimate compares with 1,116,184,000 bushels predicted a month ago, 1,103,895,000 last year and 839,240,000 for the ten-year average.

Pea Pack Completed, but Corn, Spinach, Carrots, Beets Still Being Processed

BY ROY F. VALITCHKA II
Post-Crescent Farm Editor

The pea pack has been completed in most Fox Cities areas. For the canning companies, there is little time even for a sigh. The corn and beets will be rolling in, not to mention carrots and spinach.

Carrots and spinach, canned by Fox Valley Canning Co., Hortonville, come a long way for processing.

The spinach comes from the deep, rich muck farms of Berlin, Fairwater and Montello. Carrots are shipped from large scale growers near Racine.

Spinach in June

Spinach was canned during June. Muck land is used because spinach grows best in it. The seed is planted April 15 and harvest started about June 12. Some of the spinach never is cultivated nor are weed control measures employed.

The muck, covered by water, has no chance to receive weed seeds. When spinach is planted the land is drained. After harvest the land is deep plowed and again covered with water.

Trucks leave the canning company at 3 a. m., arrive at the field around 5 a. m. and are loaded by a large harvester which cuts and loads the spinach into trucks in one operation. The trucks return to the plant so the canning operation can start by 8 a. m.

Few Grow Carrots

There are a few carrot growers in the Fox Cities areas, but they are unable to supply the volume needed by the plant. Seed is sown April 15. Harvest is expected to begin this week..

Carrots are brought on the size. For slicing the company wants long-type carrots not exceeding one and three fourths inches in diameter. Larger carrots are used for dicing.

Few farmers in the Fox Cities raise carrots on a large scale. Don Qualmann, chief fieldman, said, because the harvesting and growing operation requires specialized equipment for planting, tilling and harvesting.

Soon to be harvested will be sweet corn. The corn is planted

Turn to Page 12, Col. 1

Share of Food Dollar Shrinks for Farmers

Part Estimated at 37 Cents for Quarter Compared With 39 Cents for Past Year

WASHINGTON (AP) — The farmers' share of the consumer food dollar continues to shrink, the Agriculture Department reported today.

That share was estimated at 37 cents during the second quarter of this year compared with 39 cents in the first quarter and 39 cents in last year's second quarter. In the 1940s, the share was as much as 54 per cent.

Up 3 Per Cent

The department said charges for marketing farm products in the second quarter of this year averaged 3 per cent higher than in the first quarter. Nearly all the rise resulted from increases in marketing charges for beef and fresh fruits.

The report said marketing firms' costs probably were higher than a year earlier. Average hourly earnings of food marketing employees in May were up 4 per cent from May, 1960. The report said that this rise may have been offset at least in part by an increase in output per man hour of labor.

Dip in Prices

The department said a dip in farmers' prices in recent months offset the rise in marketing charges, so the retail cost of farm food products changed little from the first to the second quarter. It was up a little from the second quarter last year.

"Farm prices of meat animals, eggs and frying chickens in the next few months are likely to continue below a year earlier," the report said. "As a result, the farm value of a given quantity of food is likely to remain below year-ago levels. Marketing charges are apt to stay higher than in the comparable months of 1960."

The department said sales of retail food stores in April were down from a year earlier, but in May sales rebounded and were about 3 per cent above May, 1960.

Northeast Area Boar, Gilt Sale Slated Oct. 9

CHILTON — Plans have been completed for the Northeastern Wisconsin Purebred Swine Sale at the Calumet County Fairgrounds here Monday evening, Oct. 9.

The sale will replace the former Calumet County auction. Participating counties besides Calumet include Brown, Kewaunee, Marinette, Shawano, Door, Manitowoc, Oconto and Waupaca. Gene Rameker, Kewaunee County 4-H Club agent, is the sale manager.

Fifty head of boars and open gilts will be offered from the nine-county area.

AUG

Around the Globe

Wisconsin Exports Over 750,000 Beasts, Fowls

Livestock, fowl and miscellaneous animals exported from Wisconsin in the fiscal year July 1, 1960, to June 30, 1961, nearly spanned the globe, reports Dr. A. A. Erdmann, chief state-federal veterinarian of the Wisconsin Department of Agriculture.

More than 778,000 head of animals or fowl were shipped out of the state in this period destined for 46 other states and 17 foreign countries.

The greatest percentage of livestock consigned to other states consisted of feeder pigs. Interstate health certificates issued by the Animal Health Division of the department showed 597,330 feeder pigs were exported from Wisconsin during the fiscal year. In the same period, dairy cattle sold for out-of-state shipment totaled 81,667 while dairy calves numbered 66,437. Wisconsin also exported 615 horses, 2310 dogs, 965 breeding hogs, 142 breeding sheep and 2370 feeding sheep. There were 27,277 miscellaneous animals exported.

Destination of the animals was varied. Besides 46 states, they were consigned to Canada, Cuba, Central America, Mexico, Puerto Rico, South America, Greece, Nova Scotia, Holland, Korea, China, Turkey, Germany, Italy, Belgium and Japan.

While Wisconsin is principally a livestock exporting state, over 30,000 head were imported in the fiscal year. This does not include feeder cattle brought into the state on special permit and for which figures are not available.

New Forecast Method Used

Wisconsin One of 15 States Trying More Accurate Way

Wisconsin is one of 15 states participating in a new Federal program to set up a more accurate method of crop forecasting.

The new system involves an actual count of representative plots of crops in the selected states. At present the U.S. Department of Agriculture relies on questionnaires to determine crop yields.

The questionnaires were mailed to farmers who are asked to estimate the crop. Results in the past have been off by as much as 15 per cent.

Agricultural officials say the new method is much more expensive, but the results should be much more accurate.

"It's simply the difference between knowing what's happening and guessing," said Bruce W. Kelly, who heads the new system.

Some 5,500 part-time workers are working on the project. If Congress provides the money, department officials hope to extend the new system to all states and territories.

Six heavy-duty spiralled and curved knives give a total of 18 feet of cutting edges. Exclusive Allis-Chalmers design provides "cut-and-throw" action, eliminates need for power-consuming extra blower. Also available with 4-blade cylinder.

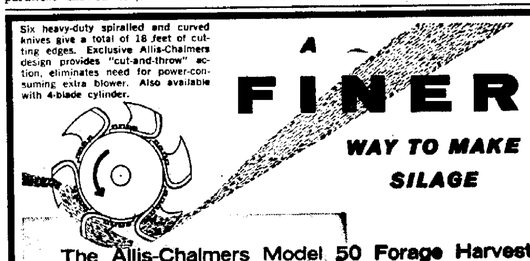

A FINER WAY TO MAKE SILAGE

The Allis-Chalmers Model 50 Forage Harvester

Now . . . extra fine chopping with the new 6-blade cylinder in the Allis-Chalmers Model 50 Forage Harvester. Forage goes into the silo easier . . . comes out easier. Add that to the proved advantages of Allis-Chalmers' often-copied cut-and-throw harvesting:

- *Controlled wide-flow feeding across the full 3-foot-wide cylinder increases capacity, saves power and fuel.*
- *Replaceable shear bar can be changed almost as easily as changing blades in a safety razor.*
- *Built-in "whetstone" sharpens blades quickly and uniformly, without removal.*
- *Stone-stopper clutch affords positive protection against stone damage to blades.*

Model 50 row-crop unit converts quickly and easily to handle standing grasses or windrowed crops. See us for a demonstration.

Let us show you how the Allis-Chalmers big-capacity blower stays ahead of your forage harvester. Curved throw-and-blow fan blades and big, 9-inch pipe give it exceptional capacity for delivering heavy crops in highest silos.

Finance for profit. Ask us about Allis-Chalmers' time payment plans.

Get the dollar-making difference with

ALLIS-CHALMERS

SALES AND SERVICE

Your Authorized Allis-Chalmers Dealers Are:

ART FUERST IMPLEMENTS, Inc.
Appleton — Ph. 3-9336

R. KUEHNE SONS
Seymour — Ph. 13

ECONOMY! NYLON!

THE MOST SENSATIONAL REPLACEMENT FARM TIRE OFFER EVER MADE!

NEW GENERAL ALL GRIP TRACTION TIRE NYLON SPECIAL

Nylon Cord: Eliminates Dump Rot Increases Casing Life

Nylon Cord: Doubles the Carcass Strength . . . Minimizes Brakes

check these Features

THE GENERAL FARM TIRE

- "Double-curved" cleats are longer . . . give deeper penetration, tremendous traction.
- Angled - buttress tapered and flared ejects soil and trash for positive self-cleaning action.
- Flatter, wider tread for greater drawbar pull — even in wet, muddy low spots.
- Specially compounded sidewall is age and weather resistant.

GENERAL a tire that goes when the going is the toughest

- Stop in now, see our complete line of farm tractor and implement tires
- Give us the call for prompt, efficient On-the-Farm tire service
- Expert Retreading and Vulcanizing

RAY'S TIRE CO.

130 N. Morrison St. Appleton Dial 4-4563

Judging Cattle at the Twilight Holstein show Tuesday on the Robert Paltzer Farm, route 3, Appleton, were Robert Paltzer Jr., Hilmer Mueller, route 3, Seymour, president of the county Holstein Breeds Association; William Paltzer, route 3, Appleton; Charles C. Brace, Lone Rock, extension fieldman for the Holstein-Friesian Association, and Robert Paltzer.

Post-Crescent Photos

Registering for Door prizes was the first order of business at the Twilight Holstein show Tuesday. The county-wide show was held at the Robert Paltzer farm, route 3, Appleton.

On Paltzer Farm

County Holstein Breeders Hold Annual Twilight Show Tuesday

Holstein cattle were the main topic of interest Tuesday at the Robert Paltzer farm, route 3, Appleton. The occasion was the annual Outagamie County Holstein Breeders Association Twilight meeting.

Winners in the cattle judging were: women's division, first, Mrs. Franklin Wrolstad, Amherst; and Mrs. Ed Chizek, route 2, Black Creek, second. Men's division had Neil Burmeister, Black Creek, taking first and Carl Piper, Watertown, second.

Youth division winners were Larry Mossholder, route 3, Appleton, first; and Gene Evilsizor, route 3, Appleton, second.

Other Items

Other items on the program included a film on "Building a Purebred Herd," and a talk on "Selling Dairy Cattle," by Ken Peissing, operations manager of the Badger Breeders Co-op.

Also appearing on the program was Charles Brace, State Holstein fieldman, who reported on state and national Holstein activities, and Hilmer Mueller who told of activities of the Outagamie County Holstein Breeders Association.

17 Accepted

In other Holstein news, 17 Fox Cities area farmers have been accepted by the Holstein-Friesian Association.

They include John Bauer Jr., Waupaca; Herman Danes, New Holstein; Mrs. James O. Egan, Omro; Louvern W. Ehlert, Seymour; T. W. Fowler, Oshkosh; Ed Kelly, Appleton; Walter Kiekhaefer, Greenleaf; and Donald McDaniel, Kaukauna.

Others are Robert Paltzer Jr., Appleton; Pansiewood Farms, Oshkosh; Paul Quimby, Manawa; John H. Schmitt, De Pere; Tincher Farms, Shawano; Robert and Harold Wezel, Brillion; Edmund Wieting, New Holstein; James J. Winkler, New Holstein and Fenton E. Ziebarth, Fremont.

LAND BANK

A LAND BANK loan is tailor-made to fit your needs. Loans made from 5 to 30 years, payable any time. Interest rate is 5½%.

Write, Call or See

FEDERAL LAND BANK ASSOCIATION
Jim Schiesl
529 W. College
P. O. Box 585
Appleton, Wis.

Milk Production Up

Milk production in the United States this year was about one per cent above the first six months of 1960, the U. S. Dept. of Agriculture reports. For June it was about two per cent over the year before, but two per cent below the 1950-59 average.

Permits Needed To Make Wine For Home Use

Families wishing to make wine for home use, may do so without paying a tax, provided they get a permit from the Alcohol and Tax Division of the Internal Revenue Service.

The permit allows families to make up to 200 gallons of wine. The permit may be obtained from the Office of the Supervisor in Charge, Alcohol and Tobacco Tax, 722 Federal Building, Milwaukee 2, Wis. There is no charge for the permit.

Wine made under the permit is for home use only, the division warns and cannot be used for commercial purposes.

Lightning Causes $250 Damage to House in New London

NEW LONDON — An estimated $250 damage was done when lightning struck the Alfred Hill residence, 326 Lyon St., at 10:38 Wednesday.

The bolt struck the television antenna and rotor for the antenna and scorched and split the siding of the house. An outside light in the front of the house and an electric kitchen clock also was damaged by the lightning.

Mrs. Hill, who was witting in a chair just inside of the damaged wall, was knocked about six feet across the room.

LIVESTOCK TRUCKING
Monday Thru Friday
EARL HERMANN
Phone RE 4-1254

Looking For A Terrific Bargain In A Good

USED CAR?

Then See The Wonderful Selection at —

Melchert Bros. Garage

Your Buick - Rambler Dealer
SEYMOUR, WIS.

FARM LOANS

Financing For Every Farm Need!

Want to buy more livestock? Expand, repair or improve your barn? Acquire a new truck, tractor or any other farming equipment? Whatever your need for financing may be, we can meet it with a low-cost loan. Repayment terms will be arranged to suit your particular financial situation. Service will be prompt. We fully understand the farmer's financing needs and know how best to meet them.

THE FIRST NATIONAL BANK
SEYMOUR, WIS.
Phone 138
Member of the FDIC

LOOKING FOR TERRIFIC BUYS?
Shop at Borchardt and Moder in Hortonville

Famous Flexsteel
Davenport Sets As Low As $199.00
Choice of Colors

3-Piece Bedroom Sets AS LOW AS $150.00

Borchardt and Moder
FURNITURE AND FUNERAL SERVICE
Hortonville

"Just Large Enough to Serve You Right"
Ph. SP 9-4588
Open Every Tuesday and Friday Nite

NewspaperArchive.com

AP Wirephoto

For Some Time now a striped kitten and a big black sow have been staunch friends on the Bruce Humphrey farm near Greeley, Colo. Noting the cat likes to ride on the porker's back, Humphrey put a saucer of milk atop the pig and the pals have breakfast together.

Short Course Alumni To Meet at Kaukauna

KAUKAUNA—Outagamie County alumni of the University of Wisconsin short course will hold its summer meeting at 8:15 p.m. Aug 16 at the Badger Northland plant. Following a tour of the plant, the group will hold a business meeting at the Outagamie County Teachers College. Prospective short course students will be available at the meeting.

Older 4-H Will Meet

CHILTON — Older 4-H members will meet Thursday, at 8 p.m. at the Court House. Committees will need to be named for nominations for jobs at County fair, for the 1962 program and achievement program in October.

$ $ CASH $ $
For Dead and Disabled Cows and Horses
Sunday and Evening Pickup
O. J. KRULL FUR FARM
Phone 3-7201

Electric Motors Repaired
SAME DAY SERVICE
On Farm Type Motors Including
- Barn Cleaners
- Silo Unloaders
- Bunk Feeders
- Water Pumps
- Milking Machine Motors, Etc.

Factory Authorized Service
For Master, Wagner and Leland Motors
KURZ Electric Service
At the New South Oneida St. Bridge Appleton
Ph. RE 4-5644

PLANNING A POLE BUILDING?
You can get a clear-span building
..for the price of a pole building
Ask About The New
CECO Building
Ceco Packet Buildings have clean lines, modern design. Wood girts and purlins are standard lengths . . . ready to nail. For sidewalls, use any nailable material you choose. Roof is of CECOROLL — weathertight, easy to apply. There are no poles or other interior obstructions. You get the economy of lumber where lumber serves best, and structural stability and long service life where it counts most. Come in and see us, or call for the complete story.
CECO PACKET BUILDINGS
A size for every need. Up to 74 ft. wide — any length.
WARRANTY —
Ceco Packet Buildings are certified by written warranty attesting quality of design and workmanship of all Ceco Packet products furnished with your building.
BREYER'S
Lumber — Hardware — Farm Supplies
Two Locations DALE and HORTONVILLE

CLEAR-SPAN Farm Buildings
- No Poles to Rot
- Poured Concrete Bases

KELLER Structures, Inc.
One Mi. S. of Kaukauna on Hi. 55
Ph. RO 6-3359

Attention FARMERS!
Prompt & Sanitary Removal of Dead, Old and Disabled Horses, Cattle & Hogs
Wisconsin Rendering Co.
Appleton, Wis.
Call Collect Appleton, RE 3-2752

Try Post-Crescent Classified Ads

SPECIAL
GEHL UNLOADING BOX and CASE HOPPER BLOWER
Both for $1,295
★ ★ ★
Used Case Tractors
Model 'SC', Repainted only $395
Model 'VAC' With Eagle Hitch. Late Model.
Seymour Farm Equipment Co.
Tony Jenquin
YOUR CASE DEALER
Seymour — Ph. 142W

Get Our Deal on New
JOHN DEERE COMBINES
Special high trade-in allowances now on model '30' combines
Used John Deere 12A COMBINE Only $700.00
Capri Custom AUTOMATIC WASHERS Reg. 229.95 $149.95
Capri Custom Automatic Gas DRYERS Reg. 199.95 $139.95
HIGH TRADE-IN ALLOWANCE — EASY TERMS
★ ★ ★ ★
We still have a few 15 Cu. Ft. CHEST and UPRIGHT FREEZERS at $199.95
New POWER LAWN MOWERS Rotary Models 39.95
Open Fridays Till 9:00 P.M.
Try the New John Deere Tractors "The New Generation of Power". Call today for a demonstration on your farm.
OUTAGAMIE EQUITY
COOPERATIVE EXCHANGE
320 N. Division St. APPLETON Ph. 3-4469

Hints Given When Using Insecticides

Medical Association Gives Tips to Avoid Spray Poisoning

Most insects can be knocked out with sprays powders and poisons but the unwary gardener sometimes can suffer from the effects of bug sprays too. Some tips on use of insecticides are offered in the magazine of the American Medical Association. They include:

Read the directions on the container carefully. The manufacturer spells out the proper usage and safety precautions.

Leave Alone

If the directions call for rubber gloves, protective clothing or goggles, leave this alone, unless you are an expert.

Store the insecticide in its original container, with original label, in a safe, locked compartment away from children and pets.

Destroy empty containers immediately.

Apply downwind, to avoid inhaling sprays and dusts. Stay out of freshly sprayed areas.

Do not smoke while spraying or dusting. Some of the chemicals are flammable.

If chemicals are spilled on skin, wash immediately and thoroughly.

Cover bird baths, dog dishes and fish pools before spraying. Pour left over spray down a drain or into the soil. Don't leave it around in pans or pails.

Board Will Meet

CHILTON — The 4-H Leaders Council executive board will meet Tuesday evening at the Court House. The Calumet County Fair business and record book check arrangements will be on the agenda.

FARM SPECIALS
Silage Carts—14 Bu $ 56.00
Hay Conditioners — from $425.00
Combines — from $125.00
Lawn Mowers — from $ 25.00
Baler $450.00
Maytags — New & Used
DeLaval Pumps & Milkers
Gehl — Parts & Machines
Fly Spray — 2 Gals. $2.39
We Like to Trade
MacDonald Implement Corporation
Dale, Wis

Conservation Club Releases 350 Birds As Part of Project

CLINTONVILLE — The Clintonville Conservation Club released 350 roosters and hen pheasants Monday evening. This was the club's share of the pheasants reared in cooperation with the Marion club at its pens.

Within the next week or two, the Clintonville club will obtain its share of pheasants reared in cooperation with the Embarrass club. Clintonville's share is expected to be about 100 birds.

The club's committee in charge of the pheasant program is comprised of Roy Kirchner, chairman, Sherwood Lorenz and Lyle Harrison.

Kirchner reported that Monday evening all of the birds were moved from Marion and released without a loss of a bird.

Get Our Terrific Deal Now on
Cockshutt "422" COMBINES
Now pull-type leads the field in threshing, separating and cleaning capacity
SEE THEM NOW AND SAVE AT . . .
BREITRICK'S Garage and Implement
Hortonville — Ph. SP 9-4818

Get all the corn — short, tall, weedy or down

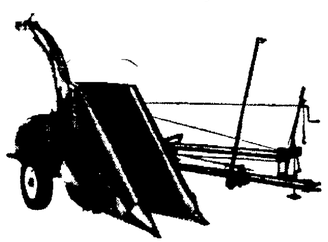

Low-Priced FOX SUPER-6 with 1-Row Corn Unit
You harvest clean with the Fox. Gathering chains run all the way down to the points, are heavy-duty for long life. Six spiral knives *shear-cut* to your choice of 9 lengths of cut. You'll like the light-running Fox. You get all the Fox quality, dependability and convenience features. Check with us, today, on the Low-Priced FOX SUPER-6 with 1-Row Corn Unit.
Bargains In Used Equipment . . .
McCORMICK 50-T Baler
New Holland "77" Baler
(5) Fox Crop Blowers
(4) Fox Choppers
(2) Chopper Racks
Griesbach Equipment INC.
1334 W. Wisconsin Ave. Dial 3-9149

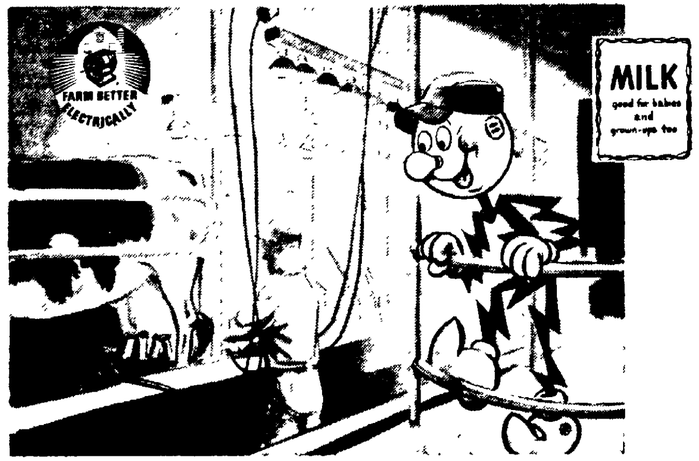

On the farm 5c worth of electricity saves $5 worth of labor
Take milking chores for an example. With modern electric milking machines, a 40 cow herd can be milked in about two hours. The cost for electricity — about 5c. Now consider the cost of labor for hand-milking this size herd. Quite a difference, isn't there?
Think of the savings and operating efficiencies electricity offers you in other chores too, such as barn cleaning, auger feeding, silo unloading, etc.
If you need improvements in your farm wiring system, let us help you get started on wiring modernization with these two plans
OUR FARM SERVICE POLE PLAN
We will deliver and set a 30-foot treated pole to any of our farm customers who plan to modernize their wiring systems by installing a 200-ampere central service entrance. The charge for the pole and setting is a flat $30
OUR WIRE-ON-TIME PLAN
To Finance Wiring Modernization
No down payment
Minimum payment of $2.00 a month.
Regular carrying charge
36 months to pay on your electric service bills
Your electrical contractor will do the wiring and arrange for Wire-On-Time Payments
install ELECTRIC HEAT in your milking parlor.
ONE APPLETON AREA FARMER HEATS AND LIGHTS HIS MILKING PARLOR FOR $48 A YEAR.
For More Information: Call or Write
WMPco • WISCONSIN MICHIGAN POWER COMPANY
APPLETON, WISCONSIN
EP-49

County Fair Results

CLASS 11 GARDEN
Continued From Aug. 4

Green Beans — Mary Geurts, Marilyn Geurts, Juliane Bowers, Dennis Bowers Steve Morack, Sharon Morack, David Morack, Laury De Groff, Carol De Groff, Mary Ann Klarner, Donna Muenster, Judy Brockman, Robert Wolfrath, Darlene Smits Richard Rohloff, James Wolter, Gary Garrioll, Gale Garrioll, Delores Marcks, Eunice Steilmacher, Barry Young, Charles Hietpas

Wax Beans — John Fischer, Lou Ann Techlin, Alan Lanser, Tom Dreier, Shirley McGlin, Richard Handschke, Donna Lanser, Richard Baum, Donna Muenster Sharon Morack, Donald Dorn, Gary Mueller Bardeen Van Handel James Van Handel Mary Ann Klarner, James Bleck

Summer Squash — Mary Lou Hooyman

Tomatoes, green — Carol De Groff, Lynne Schnabl Pamela Tackman, Eugene Huss, Roger Kusserow, Sharon Mc Glin Tom Dreier, Alan Lanser, Gerald Muhlack Anne Siewert DeLyle Bowers Judy Brockman James Van Handel Eunice Steilmacher Maribeth Steilmacher, Mary Ann Klarner, James Dumke

Peppers — Henry Joosten, Jr

Swiss Chard — Margaret Huettl, Henry Joosten, Jr Richard Baum, Oliver Burmeister Linda Burmeister, Ivan Burmeister Thomas Mueller, Kenneth Van Rooy, Bardeen Van Handel, Gary Mueller

Turnips — Judy Van Groll

Celery — Ivan Burmeister Linda Krahne Lynne Schnabl, Oliver Burmeister Ruth Lehrer

Kohlrabi — Jayne Mueller, Lois Geer, Linda Krull, Shirley Hemke, Margaret Huettl Linda Siewert Anne Siewert

Rutabagas — Lois Geer

Broccoli — James Wolff

Class 10 — Field Crops

Oats — peck sample — John Thiel
Oats — 3 inch sheaf — Conrad Marx Thomas Handschke Roger Zibell
Alfalfa — 3 inch sheaf — Roger Zibell
Field Corn — 3 stalks — James Jeske Herlan Mueller Thomas Handschke
Weed Collection of 5 common weeds — Conrad Marx

Class 15 — Conservation, Wildlife, Insect Study (Nature Cons.)

Complete naturarium for conservation members. A & B. 10-13

Patricia Kaddatz
Complete Naturarium for conservation members A only (10 13) — Daniel Calmes
Complete Naturarium for conservation members A & B (14 20) — James Zerbe
A display comparing a fibrous root system with a taproot system comments — Norbert Shingle
Naturarium of 25 tree leaves and winter twigs (Forestry I) — Richard Ziegler
Branch mount of 20 or more species (Forestry II) — Thomas Handschke
Biltmore and Height estimating stick (Forestry III) — Thomas Handschke
Log Scale Stick (Forestry IV) — Otto Uecker
Wild Flower — 25 wild flowers pressed mounted and labeled — Byron Kasperek
Insects — Mark Lehrer

Class 6 — Dairy

Guernsey (Purebred) Senior Heifer Calf — Phillip Stover Daniel Handschke
Junior Heifer Calf — Phillip Stover
Senior Bull Calf — Carl Doersch
Guernsey (Grade) Senior Heifer Calf— Marjory Marcks
Junior Heifer Calf — Joyce Joosten
Guernsey (Purebred) Senior Yearling Heifer — Carl Doersch
Guernsey (Grade) Junior Yearling Heifer—Henry Joosten Jr
Senior Yearling Heifer — Daniel Handschke
Guernsey (Purebred) Cow over 3 yrs —Carl Doersch
Guernsey (Grade) Cow over 3 yrs — Henry Joosten Jr
Jersey (Purebred) Senior Heifer Calf— Kathryn Muehl
Junior Heifer Calf — Nancy Glasenapp
Jersey (Purebred) Junior Yearling Heifer — Darlene Barth
Senior Yearling Heifer — Nancy Glasenapp Joan Yogerst
Jersey (Grade) Senior Yearling Heifer — Judith Lerum
Jersey (Purebreod) Female 2 yrs under 3 yrs — Anita Glasenapp
Cow over 3 yrs — Joan Yogerst, Nancy Glasenapp
Holstein (Purebred) Senior Heifer Calf — Larry Mossholder Bill Paltzer, Ronald Buchmann, David Mossholder DeLyle Bowers Kenneth Evilsizor Lee Krahn, Rhonda Roepcke
Junior Heifer Calf — Victor Voight Jr Patty Remmel
Junior Bull Calf — Kenneth Nooyen
Senior Bull Calf — Charles Krahn, Victor Voight Jr
Holstein (Grade) Senior Heifer Calf — Robert Volkman Gerald Bodoh, Francis VerVoort Pat McCandless Mike Lemke, Gloria Jeske Linda Court Ricky Garvey Jerome Murphy Larry Banker
Junior Heifer Calf — Peter Van Groll, Gary Schumacher, Gary Zimmer, Richard Sperings, David Evers, Charles Trost, Curt Ehlert
Holstein (Purebred) Junior Yearling Heifer — Bill Paltzer, Larry Mossholder, DeLyle Bowers
Senior Yearling Heifer — James Letter, Donald Krahn
Holstein (Grade) Junior Yearling Heifer — Marlin Van Groll, Noreen Dobberstein
Senior Yearling Heifer — Barbara McCandless, Linda Bremer Mike Lemke
Holstein (Purebred) Female, 2 yrs , under 3 yrs — Bill Paltzer
Cow, over 3 years — Mike Lemke, Barbara McCandless
Ayrshire (Purebred) Senior Heifer Calf — Marilyn Mastey
Junior Bull Calf — Chester Mastey
Senior Bull Calf — Kenneth Mastey
Ayrshire (Purebred) Junior Yearling Heifer — John Mastey
Senior Yearling Heifer — Kenneth Mastey
Ayrshire (Purebred) Female, 2 yrs , under 3 yrs — Marilyn Mastey
Cow, over 3 yrs — Kenneth Mastey Chester Mastey
Brown Swiss (Purebred) Senior Heifer Calf — Kenneth Smith
Junior Heifer Calf — Jerome Banker
Brown Swiss (Grade) Senior Heifer Calf — James Kroncke
Junior Heifer Calf — Jayne Mueller
Brown Swiss (Grade) Cow, over 3 yrs — David Morack
Cow & Offspring — any breed, grade or purebred — Barbara McCandless Nancy Glasenapp
Produce of dam — Bill Paltzer
Young Herd — Holstein — Bill Paltzer Mike Lemke
Young Herd — Jersey — Nancy Glasenapp Darlene Barth
Young Herd — Ayrshire — Chester Mastey

Baby Beef

Beef Calf born between Sept 1 and Dec 31 1960 — Tom Mueller 1960
Beef Calf born between May 1 and Aug 31, 1960 — Judy Brown 1960
Beef Calf born between Jan 1 and April 30 1960 — Janet Brown 1960

Beef Cattle

Junior Heifer Calf (Jan 1 1961 March 31 1961) — Gerald Hackl
Heifer Summer Yearling (May 1 1960 Aug 31 1960) — Duane Court
Heifer Junior Yearling (Jan 1 1960 Apr 30 1960) — Duane Court
Best Club Exhibit — Robert Paltzer Jr
Showmanship (Dairy Cattle) Junior Calf Showman — Kenneth Evilsizor
Senior Calf Showman — Victor Voight
Showmanship (Beef) Junior Calf Showman Tony Van Handel
Senior Calf Showman — Judy Brown

Class 7 — Swine

Duroc Jersey — Senior Spring Boar — Tom Handschke
Junior Spring Boar — Roger Green
Sow Junior Yearling — Roger Green
Senior Sow — Richard Heindl
Senior Boar — Melvin Heckel
Sow Senior Spring Pig — Anthony Van Handel Tom Handschke
Sow Junior Spring Pig — Gerald Hackl Melvin Sievert Randy Lerum
Chester White — Junior Spring Boar — Dwayne Schneekloth
Sow Junior Yearling — Gerald Hackl
Sow Junior Spring Pig — Ronald Nelson
Spring Group either Junior or Spring Pig — Ronald Nelson
Hampshire — Senior Spring Boar — Gary Zimmer
Sow, Junior Yearling — Gary Zimmer
Sow Senior Spring Pig — Gary Zimmer
Sow Junior Spring Pig — Beryl Upp
Berkshire Junior Spring Boar — Ray Kramer
Yorkshire Junior Spring Boar — John Kaddatz
Sow Junior Yearling — John Kaddatz
Sow, Junior Spring Pig — John Kaddatz
Landrace Senior Sow — Glenn Marks
Sow, Senior Spring Pig — Gregory Sambs
Sow Junior Spring Pig — Charles Gruetzmacher

Market Class — Any Breed or Cross Breeds

Fat Barrow — 180 235 lbs — Gerald Hackl
Junior Swine Showman — Randy Lerum
Senior Swine Showman — Melvin Sievert

Class 8 — Sheep

Oxford — Ewe lamb — James Van Handel
Hampshire — Ewe lamb — James Doersch
Southdown — Ram over 1 yr — Ned Braatz
Ewe over 2 yrs — Ned Braatz
Ewe lamb — Ned Braatz
Corridale — Ram lamb — Dean Culbertson
Ewe over 2 yrs — Dean Culbertson
Ewe lamb—Dean Culbertson

Columbia — Ram ove 1 yr. — Charles Krahn
Ewe over 2 yrs — Charles Krahn
Ewe lamb — Donald Krahn
Market Class — Any breed — Ewe or Wether — Fat Lamb — 75-90 lbs — James Van Handel
Pen of fat lambs — James Van Handel
Jr Sheep Showman — James Van Handel
Sr Sheep Showman — Charles Krahn

Class 12 — Woodworking (beg.)

Sander Blocks — O or V — Ronald Buchmann
Bench Hook O or V — Tom Steede, Tom Steilmacher
Tool Holder — O or V — Darrell Strong, James Jentz
Extension Cord Reel — O or V — Harlan Volkman, Russell Knapp
Nest Shelf — O or V or P — Paul Zschaechner
Bird House — O or V or P — Russell Knapp, David Zschaeckner, Dan Glaser, Gordon Lamers
Clothes Line Reel — V or P — Ronald Buchmann, David Zschaeckner
Knife Rack — O or V or P — Roger Schumacher
Window Support — V or P — Paul Zschaeckner, Larry Gunzel, Darrell Strong, Keith Mossholder
Door Stop — V — Lloyd Eggert Kenneth Van Rooy, Richard Marx
Cutting Board — O — Roger Kusserow, Mike Moriarity, Kenneth Van Rooy Arvin Barker
Broom Rack — V — Philip Smith, Ronald Buchmann
Gun Rack — V or P — John Bock
Bookends —V or P — Gordon Lamers, Arvin Barker
Spice Shelf or Rack -- O — V — P — Roger Kusserow
Kitchen hall shelf — O or V or P — Richard Karweick, Roger Kurserow
Any other article not listed above but of similar quality — Herland Volkmen

Intermediate Group

Tool Box — O or V or P — Richard McCandless Wayne Baumgart David De Bruin
Miter Box — O or V or P — Duane Baxter
Drawer Tray — Or or V or P — Allan Hill
Drawer Divider — O or V or P — Kenneth Geiger
Shoe Rack — V or P — Ronald Hietpas Richard McCandless Robert Bentle
Food Freezer Record — O or V or P— Joseph Weinhardts, Russell Scheibe Ricky Eisenreich
Bird house — O or V or P — Richard McCandless, Dennis Hendricks, Donald Barker
Window Box — V or P — Gordon Bovin Sammy Reffler, Ricky Eisenreich, Allen Krull
Any other article not listed above but of similar quality — Dennis Hendricks, William Kling Ben Kleist

Advanced Group

Article for use in farm or home work shop — Kenneth Evilsizor Leonard Schnabl Larry Mossholder
Article for use out of doors — Dennis Gillespie
Article for use in storage — Kenneth Evilsizor James Zerbe
Article for use in kitchen or living room — Dennis Schultz, Gerald Smits
Article for use in the home — John Fischer Larry Mossholder
Article for recreational use — Marvin Delzer Kenneth Evilsizor

Class 13 — Leathercraft 1 (No Tooling)

Plain Billfold — Betty Karweick
Book Mark — Allen Pamanet, Marvin Creapeau, Valerie Jourdan
Coin Purse — Diane Daelke, Kathryn Hill
Baggage tag — Betty Karweick
Key Case—Shirley Schuyler, Darlene Cornelius, Valerie Jourdan, Allen Cornelius
Plain belt — Robert Jenquine, Sherl Clevenger
Pencil Case — Charles Krahn
Any other item of similar quality — Allen Hill

Leathercraft 2 — (No Tooling or Carving)

Billfold with decoration — Sally Sherman Danny Rettler
Book Cover — Ronald Buchmann, Elizabeth DeBruin
Belt with decoration — Danny Rettler, Gerald Hintz
Key with decoration — Louis Baumgartner
Picture Frame — Elizabeth DeBruin
Any other item of similar quality — Ronald Buchmann

Leathercraft 3 (Carving and Tooling Permitted)

Carved belt — Marlene Zibell
Leather Bag (Lined) — Marlene Zibell
Brief case — Lee Krahn
Portfolio—Janice Salm Janet Maass
Halter — Jean Maass, Dale Daelke
Any other item of similar quality — Wayne Brugger Janet Maass

Leathercraft (Advanced)

Tooled Gun Case — Melvin Sievert
Any other item of similar quality — Marlin Nelson

Class 14 — Electricity 1

Parallel wiring circuit and series wiring circuit on same board — Michael Siewert Richard Freier
Homemade buzzer — James Van Groll
Kenneth Geiger, Kenneth Klarner
Model Electric Motor — David De Bruin
Galvanometer — David DeBruin, Kenneth Geiger
Electric Question Board — Roger Kusserow

Electricity 2

Light Duty Ext Cord — Danny Rettler
Display of different bulb indicating proper use 14 x 22 — John Fischer
Cord Reel or Cord Board — John Fischer

Electricity 3

Home made test lamp — Elton Wendt
Light Controlled by 2 three way switches on board — Roger Helms Wayne Helms Elton Wendt Kenneth Evilsizor
Display on types of fuses — Elton Wendt

Electricity 4

Display of different buls indicating proper use 14 x 22 —David Ort

Electricity 5

Wiring Layout of Your Home — Larry Mossholder
Any piece of homemake electrical equipment of the house — Larry Mossholder John Baum
Homemade electronic equipment — Tom Dreier

Class 24 — Photography 1

Picture story series of 6 or more pictures with title and caption — Larry Helms, David Jenkins, Barbara Beyer
Six pictures on any subjects, caption for each picture — Tom Dreier, Tom Mueller, Cheryl Muenster, Beverly Kusserow
One enlargement 5 x 7" or larger, with picture record and statement about picture — Carolyn Reifke

Photography 2

Picture story series of 6 or more pictures with title and caption — Jerry Schmidt Barbara McCandless
An exhibit made up of six of your best pictures of various subjects Write a caption for each picture — Jerry Schmidt, Janet Maass
A 5 x 7" or bigger enlargement of your best picture Give the complete picture record and tell why you think it is your best picture Write caption — Cheryl Mueller Barbar McCandless

Class 25 — Demonstration Contest (younger)

Agriculture and general Individual — Keith Zeitler, Ned Braatz
Foods team — Denise Schneekloth Bonnie Sievert
Food Individual — Ruth Eggert, Elizabeth Singler Pamela Tackman, Judy Tierney
Other Home Economics Individual — Peggy Sousek, Carol Zeitler

(Older)

Agriculture and general Individual — BarbaraTrost
Foods Individual — Janice Schnabl, Jean Ann Kroner
Other Home Economics Individual — Phyllis Krahn, Margo Meichert, Barbara McCandless

Winners at Outagamie County Fair in clothing

Scarf for winter with machine stitching

Sandra Croell Jennie Johnson Charlene VanCamp Sandra Tedeck Ruth Eggert Diane Olson Helen Ciesielczyk Delores VanGroll Janet Ehlert Sandra Krueger Cheryl Phillips Charlene Matuszak, Patty Remmel

Simple Work Apron

Debbie Andress Elizabeth Singler Marilyn Thiel Jane Bartlett Diane Gotfard Ruth Eggert Marlene Gruetzmacher Barbara Klitzke Diane Olsen Barbara Riley, Charlotte Hietpas Sally Tubbs, Patty Remmel

Cotton Skirt

Elizabeth Singler Betty Polenz Ruth Eggert Jane Bartlett Noreen Dobberstein Mary Gruetzmacher Marlene Gruetzmacher, Judith Huss, Nancy Marsceau, Judy Verhelsten, Linda Fox, Helen Dieslelczyk, Charlotte Hietpas, Sandra Krueger, Sally Tubbs, Susan Knos, Patty Remmel.

Simple Cotton Blouse

Jennie Johnson, Nancy Marsceau.

Simple Cotton Dress

Diane Gotfard

Scarf for summer or winter with machine stitching

Sally Sherman, Darlene Barth Cheryl Mueller

Simple Work Apron

Peggy Sousek, Darlene Barth

Cotton Skirt

Jeanette Delzer, Peggy Sousek Sally Sherman, Susan Krull, Suzanne Court Patricia Bunnell, Mary Nelson, Natalie Sager

Simple Cotton Blouse

Patricia Bunnell, Judy Weyers

Simple Cotton Dress

Mary Nelson

Cotton Skirt

Eleanor Tubbs

Simple Cotton Blouse

Connie Abbold Diana Raether

Cotton Skirt and Blouse - or Jumper and Blouse

Diana Raether

Cotton Dress for School

Barbara Nelson Sally Miller, Rosemary Banker

Cotton Skirt

Natalie Sager Barbara Beyer, Donna Plumb Lois Schroeder

Simple Cotton Blouse

Lois Braun, Rosemary VeVoort Elizabeth DeBruin

Cotton Skirt and Blouse, or Jumper and Blouse

Marian Hoerning Mary Guerts Cinthy Weisnicht

Cotton Dress for School

Beth Tews, Bernadette Brownson Darlene Marcks

Summer Dress

Delores Marcks Barbara Rohloff

Sports Outfit, 3 piece not a dress

Barbara Rohloff Patsy Zuleger

Blouse, tailored for school

Delores Marcks, Patsy Zuleger Mary Baum

Pajamas

Bernadette Brownson

Housecoat long or short

Bernadette Brownson

Summer Dress

Joan Yogerst, Lynette Mantel, Lynn Raether

Sports outfit, 3 piece - not a dress

Lynn Raether, Margie Van Rooy

Blouse, Tailored for School

Lynn Raether.

Pajamas

Donna Hartsworm

Housecoat, long or short

Donna Hartsworm Patty Bowers

Skirt, wool or part wool

Margaret Van Handel Sandra Leudon

Shirt, other than wool

Elizabeth Benker, Sandra Leudon

Dress, rayon or other man-made fibers

Virginia Long, Shirley Henke

Dress, cotton

Shirley Henke, Nancy Mossholder

Summer Sports Outfit, 3 piece not a dress

Carla Becker, Barbara Gardner

Blouse and skirt

Dorothy Rettler Gloria Doxtator

Blouse, tailored for school

Janet Kleist

Pajamas

Alice Kempen

Housecoat, long or short

Phyllis Krahn

Child's garment - pre school age

Virginia Long, Nancy Mossholder

Dress - wool or part wool

Nancy Mossholder

Suit, wool or part wool - lined

Phyllis Krahn

Suit, other than wool - unlined

Janet Meichert

Dress - Party (long or bal lerina)

Sandra Cooney

Spring or Summer Dress with Accessories

Sandra Laudon

Party Dress with accessories

Barbara Gardner

copper LIGHTNING RODS aluminum
Direct From Factory Distributor
Either You Install, Or We Will
Lightning Protection Service
900 S Westland Dr. Appleton RE 4-0753

Ask about our Low prices on
FURNACES
We Feature Williams Gas-O-Matic and Williams Oil-O-Matic
Free Estimates! Immediate Installation
VERHAGEN Hardware
Kimberly Ph. 8-1161

— CALL —
H. **Schabo** & Son
— for —
Concrete
for all purposes

New and Used
COMBINES
SPECIAL—1 Used
FORD COMBINE
Demonstrator
Very Big Savings
BRANDT IMPLEMENTS
Genuine Ford Parts and Service
BLACK CREEK
Ph 115-2911

See Us for New
McCORMICK COMBINES
Self propelled and pull-type models on display
Good Selection of Used Combines
R. H. GEHRKE CO.
Black Creek Ph 115 2261

Used McCormick '62' Combine
Complete With Pickup and Reel
A-1 Condition

Used McCormick 20-C **FORAGE HARVESTER**

Used Case **FORAGE HARVESTER** Only 4 Years Old

See Us Today for New
McCormick No. 15 Forage Harvesters
The Small Chopper With the Big Capacity
WEYERS IMPLEMENT CO.
Kaukauna Hiway 96 Ph. 6-1861

SALE
1961 CHEVROLET PICKUPS & PANELS
ALL DRIVEN LESS THAN 400 MILES

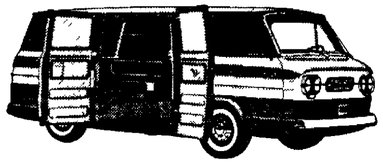
CORVAN (CORVAIR 95 PANEL)

CORVAN PANEL
★ DIRECT-AIR HEATER
★ OIL FILTER
★ ELECTRIC WIPERS
★ DIRECTION SIGNALS
★ DOUBLE DOORS ON BOTH SIDES
SALE PRICE $2195.00

FLEETSIDE PICKUP

FLEETSIDE PICKUP
★ DELUXE HEATER
★ DIRECTION SIGNALS
★ ELECTRIC WIPERS
SALE PRICE $1893.00

BUY NOW AND SAVE NOW
1961 CHEVROLET PICKUPS and PANELS
ALMOST 150—1961 MODELS TO CHOOSE FROM
DAILY 8 A.M. - 8:30 P.M. SATURDAY 8 A.M. -5 P.M.
GUSTMAN
Chevrolet — Oldsmobile — Corvair — F85
KAUKAUNA RO 6-3581 SEYMOUR 11 MARINETTE RE 5-7483

TRUCK TIRE
Sale
MOHAWK QUALITY

TIRES
NYLON
MOTRAC
For exceptional service that reduces tire costs to the bone in both on and off-the-road operations

670-15	6 Ply	$19.25*
600-16	6 Ply	18.10*
650-16	6 Ply	20.42*
700-15	6 Ply	22.65*
700-16	6 Ply	22.89*

*All prices plus tax.

SCHMIDT OIL CO.
425 S. Washington, Kimberly
— Phones —
Sterling 8-1942 • Regent 4-0400
Rockwell 6-4050

How your pullet growing program builds high egg producers

Land O'Lakes Pullet Grower "20" fed with equal grain gives a pullet everything she needs: vitamins, minerals and balanced nutrition for healthy, low-cost growth. Just 15.4 lbs. total feed grows a chick from 6 to 20 weeks, produces a pullet ready for a laying ration.

Only a properly fed pullet can become a good hen. And productive egg-laying organs start developing early. This is why a good pullet growing program is essential.

Come in and see us about your pullet growing program. Whatever your grain situation—long or short—we'd like to help you grow the best pullets possible, and get a more profitable laying flock.

FEED TEST 6B CERTIFIED
Land O'Lakes, Pullet Grower "20"
Certified for higher feeding efficiency by Anoka Research Farms

See the Dealers Listed Below . . .

Center Valley Co-op
Center Valley
Nichols Co-op
Nichols
Greenville Co-op Elevator
Greenville
New London Co-op Exchange
New London
Co-op Service Oil Co.
Chilton

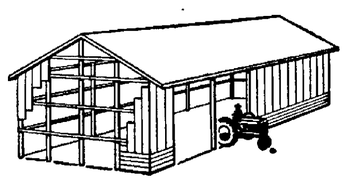

build your **machine shed** on Penta-treated poles and save

Poles Serve as Foundation, Roof Support and Studding— Cut Building Costs as Much as 50%

Penta-treated poles resist rot and termites, make pole buildings long-lasting and economical. Pole buildings go up faster than conventional structures, get expensive equipment under roof in a hurry.

See us for penta-treated poles and all your building supply needs.

MILLER-PIEHL LUMBER COMPANY
Yards at Seymour, Black Creek, Oneida
New You Can Phone Our Seymour Yard Direct From Appleton. Just Dial 115-2862

NEXT WEEK . . .
WED. — THUR. — FRI.
Back-to-school SPECIALS
IN ALL KAUKAUNA STORES
Special Events — Fun for All
Stop in at the
MODERN SHOE STORE

NEW! Walsh Air-Flo LONG-TYPE ALL-STEEL CORN CRIB

ANOTHER WALSH FIRST! 20% FASTER DRYING ASSURED

- Increase capacity anytime by simply adding sections
- Double KK all-steel construction — heavy 2" x 4" wire mesh
- Heavy arched tyre, 24-gauge galvanized roof
- All corn less than 36 inches from outside air

GUARANTEED CAPACITY

Walsh arch roof design — with convenient hinged filler holes every 9 feet, provides bonus storage space. Cribs will positively shell out its rated bushel capacity. Available in any desired capacity from 500 bushels to 6000 bushels or over.

BUY NOW – PAY IN SEPTEMBER

WESTERN ELEVATOR CO.

APPLETON — Ph. RE 3-4404

PAINT at bargain prices

We Have A Good Stock of

- ✓ CEMENT
- ✓ MORTAR CEMENT
- ✓ LIMATE
- ✓ BARN LIME

HUDSON WATER BOWLS
Approved Non-Syphon

Joseph Geenen
Shopping Center
Freedom — Phone B-3313

Heavy Entry Listed for Stock Show

Northeast Junior Exposition Slated For Sept. 18 to 20

More steers, more barrows and more lambs can be expected at the Northeastern Wisconsin Junior Livestock Exposition this year.

A total of 278 boys and girls from 15 counties have filed 632 entries for the 17th annual event at the Brown County Fairgrounds Sept 18 to 20. Practically all of the counties show entry increases over 1960.

Last year the advance entry list showed 505 animals by 230 exhibitors, compared with 548 animals by 263 exhibitors in 1959.

Quality Meats Event

Entries this year include 172 steers, 135 lambs and 257 barrows. In addition, the quality meats event which has been given special classification this year has drawn a total of 59 entries.

Counties participating in the exposition, open to members of 4-H Clubs and the Future Farmers of America, include Brown, Calumet, Door, Fond du Lac, Green Lake, Kewaunee, Manitowoc, Marinette, Oconto, Outagamie, Ozaukee, Shawano, Sheboygan, Waupaca and Winnebago.

The junior livestock event, one of four held in the state annually, is sponsored by the Wisconsin Livestock Breeders Assn. Cooperating agencies are the Wisconsin College of Agriculture and Agricultural Extension Service, the State Dept. of Agriculture, and the State Board of Vocational and Adult Education.

Schuster is Chairman

R. B. Schuster, Brown County agricultural agent, is the general chairman of the Northeastern show. The livestock breeders are represented by Robert Thayer, their general chairman.

Judges will be Val Brungardt, beef; Art Pope, lambs, Robert Grummer, barrows, and R. W. Bray, quality meats. All are faculty members of the College of Agriculture animal husbandry department.

Monday, Sept. 18, will be entry day. Judging will take place on Tuesday, with the auction sale of all animals scheduled for Wednesday.

July Farm Prices Climb 2 Per Cent For Wisconsin

MADISON (AP) — The Crop Reporting Service said this week Wisconsin's index of prices received for products sold by farmers in July showed increases of two per cent from June this year and July 1960.

Higher prices for milk and eggs than a year ago more than offset decreases in prices received for meat animals and poultry, the agency noted.

Prices received by state farmers for milk sold in July may average $3.50 a hundredweight for milk of average test. This price is 18 cents more than July last year and the highest for the month since 1952. Milk prices began their seasonal upswing from June to July.

Custom Sheet Metal & Steel Work

- Bulk Feed Tanks
- Trailers & Wagons
- Welding & Repairs

Earl WILHARMS and Sons
2225 W. Wis., Appleton
RE 3-3228

Save at Sawyer's in Shiocton . . .

BEDROOM SETS
HIGH QUALITY — LOW PRICES

Priced as low as $119.00

R. G. Sawyer & Son
FUNERAL HOME
"Since 1912"
Shiocton — Ph. 75J1

See the NEW Improved

BOWE

Self Unloading Racks

This right and left hand unloading rack with the easily removable beaters is perfect for use with a popup baler or corn picker. Why have extra wagons and racks that are expensive and take up shed room when you can do the whole job of baling and picking corn with one Bowe unit.

★ Over 30-Years Direct Sales and Service to Farmers

BOWE MFG. CO.
Hilbert, R. 1 — Ph. Stockbridge 43-91562
Located on Town Road, 3½ Miles South, Then ½ Mile East, Then 2 Miles South of Sherwood

GOODBYE TO NEEDLESS LOSS
From Souring, Heating Grain

Unfavorable weather has created conditions where much of the combined wheat, oats and barley are often high in moisture content when put in storage. To help protect your grain from heating use

BLUE BAND CONDITIONER
A Fine Granulated Product to Be Mixed With Your Grain

Have You Cleaned and Sprayed Your Bins With
DOUGLAS FARM BIN SPRAY
to protect your new crops against weavle infestations.

HAY MAKERS PREMIUM BALER TWINE
Where else can you buy 9,000 ft. per ball of prémium baler twine at
7.25 per bale
with quantity discount in 10 and 25 bale lots

We are buyers of Wheat, Oats and Traill Barley

KNAUF & TESCH Co.
Keukauna - Greenleaf - Chilton - Maplewood

18 Calumet 4-Hers Will Exhibit at Wisconsin Fair

CHILTON — Eighteen 4-H club members, 18 dairy cattle and 18 swine are making the circuit at the Wisconsin Junior State Fair this year August 11-14.

Animals were loaded out on Wednesday and Thursday morning along with the feed, bedding, blankets, show boxes and other equipment.

The swine exhibitors represent two herds of Chester Whites. They come from the Robert Hemauer herd and the Herman Daun herd. Exhibitors are Paul Daun and the four Hemauer girls—Ellen, Betty, Arlene and Mary.

Cattle include eight herds. Exhibitors are Reuben Ott Jr., and Lee, Lynn and Marlene Ott, Marilyn Schnell, Don Huebner, Peggy Seybold, Sue and Connie Hacker, Sandra Harder, Marlene, Margie, and Dennis Geiser and Richard Koehler.

The exhibitors and animals will return Monday evening.

Wisconsin Trying To Wipe Out Last Of Brucellosis

Wisconsin veterinarians are launching a program to wipe out the few remaining pockets of brucellosis disease in the state. About 1 per cent of the state's herds are ring test positive with most of these so called "false positive."

Problem herds react positively to the ring test performed on the milk samples, but none of the cows in the herd react positively when given individual plate blood tests. Removing one problem cow from such herds offers promise of completely doing away with the problem.

The ring test is a screening device that detects possible brucellosis infection in a herd by testing a sample of milk from the entire herd. The blood test is used to detect individual cows infected with brucellosis.

BATTERY GUARANTEED 18 MONTHS
6-VOLT $6.95 Exchange
12-VOLT $9.95 Exchange
The BATTERY Mart
1213 N. Plateau St.,
"At 1300 Blk. E. Wis. Ave."
Phone RE 4-9546 — Appleton

GET OUR LOW PRICE — on — POLE BUILDINGS

. we also do all types of masonry work — barn walls chimneys, etc.

FULLER GOODMAN CO.
Center Valley
Phone RE 3-0287

USED CHOPPERS

John Deere No. 8. P.T.O. with hay and corn head	$1,250
John Deere No. 72. P.T.O. with hay and corn head	895
Fox 1948. P.T.O. Complete with hay and corn attachment	600
Fox Quick-Tatch. With hay and corn head. Painted	1,350
Case P.T.O. with hay and corn attachment (as is)	375
Gehl FH 47. P.T.O. with hay and corn attachment. Painted	595
Gehl FH 48. With motor and hay and corn attachment	795
Gehl FH 44. With motor and hay and corn attachments	495

USED BLOWERS

New John Deere '50' Blower. Demonstrator. Less pipe	$395
Gehl Blower with pipe	275
Gehl Short Hopper Blower. Like new. With pipe	275
Case Blower. With pipe. Only	275
Fox Spring Lift Blower. With unloader and pipe	325

Six Others to Choose from

John Deere '30' COMBINE
Demonstrator
Only $2200

Used McCormick 45-T BALER
With Wisconsin 2-Cylinder Engine. Like new.
Only $895

KELLER IMPLEMENT CO.
Your John Deere Dealer
FOREST JUNCTION — Phone Forest Junction 23

SAVE!

See These Outstanding Buys Today at Center Valley Cooperative

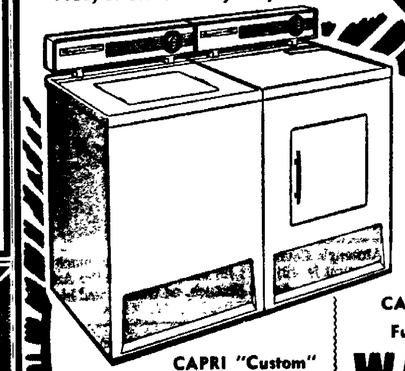

Buy on Easy Terms!

CAPRI "Custom" DRYER
Gas Model
Reg. $199.95 $139.95

CAPRI "Custom" Fully Automatic WASHER
Reg. $229.95
$149.95

BEST BUYS IN FREEZERS

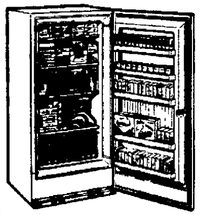

Choose From Upright or Chest Models
15 Cu. Ft. Capacity $199.95
Other sizes at proportionately Low, Low prices.

2-Door Combination 13 Ft. REFRIGERATOR-FREEZER 269.95

CENTER VALLEY COOPERATIVE
CENTER VALLEY, PH. RE 4-1274

$ $ CASH $ $
For Dead and Disabled Cows and Horses
Sunday and Evening Pickup
O. J. KRULL FUR FARM
Phone 3-7201

ORTHO DRY FLY BAIT
Guaranteed to Kill Flies
5 lb. pkg. $2.00
Carstens Elevator
Kaukauna

FIRST OF ITS KIND
KOLS NEW KB30
WITH INCLINED SHAKER PAN HOPPER FEED

The ALL NEW FORAGE BLOWER THAT
• breaks up wads
• stops bridging in hopper
• is easy to approach
FOR COMPLETE INFORMATION ABOUT KOOLS NEW KB30, KB20, AND KB40 FORAGE BLOWERS, CONTACT—
Outagamie Equity
320 N. Division
Appleton

George Strode Photo

Although Combines are now harvesting much of Wisconsin grain, a considerable amount is still cut with the reaper. On the Anton Kostuch farm, route 1, Amherst Junction. Anton Kostuch, on tractor, and his son Henry, cut and shock a field of grain.

Warning Given Farmers Not In Feed Plan

Nonmembers May Lose Benefit of Higher Corn Prices

WASHINGTON (AP) — Corn growers had a warning today that Secretary of Agriculture Orville L. Freeman will try to keep farmers who have not joined this year's emergency feed grain program from benefiting from the program's price-raising effects.

This notice came in a news conference comment by Freeman on his action last Friday to halt an upturn in sorghum grain prices. At that time, Freeman announced government stocks of sorghum are being offered at market prices.

This offer was expected to weaken market prices for sorghums at the outset of the harvest season. When the feed grain program registration was under way last spring, Freeman said he did not intend to let non-cooperators benefit.

Under the program, growers of corn and sorghum grain cut acreages at least 20 per cent. In return, they get higher price supports than last year and government payments on the idled land. Non-participants get neither.

Because of the reduced acreage of sorghums and the normal year-end reduction in supplies, sorghum prices advanced in recent weeks to or above the price support level. This would give non-participating growers with early harvest grain a better price than last year.

Hence, Freeman's decision to unload government supplies to stop this and to assure feed users of ample supplies.

Freeman was asked at a news conference if the same action could be expected in the case of corn at harvest time next fall. He declined to commit himself except to say that if the sorghum operations prove satisfactory, similar operations would be used for corn.

This was generally interpreted to mean that should corn prices start rising late in the summer or early fall, Freeman would offer government corn at market prices —which should reverse a price rise.

Market Order Voting

Aug. 17 is the last date milk producers in the Chicago milkshed can vote on an amended Federal milk order for the area. The marketing order must be approved by the 23,000 producers who supply milk to the Chicago area.

Ballots have been mailed to associations and to non-member producers. Qualified producers who have not received ballots may obtain them from Jesse L. Cook, referendum agent, 72 W. Adams St., Chicago 3, Ill.

ENJOY THE MODERN MAGIC OF GAS
WHEREVER YOU LIVE... IN THE CITY OR IN THE COUNTRY
Home Heating
Cooking
Water Heating
Clothes Drying
Refrigeration
Air Conditioning
Incineration
LP-GAS
SERVES YOU BEYOND THE CITY MAINS
City Gas Service
Our New Location
507 W. College Ave.

Available for Immediate Delivery . . .
NEW JOHN DEERE Model 30 (pull-type)
And Model 40 (Self Propelled)
COMBINES
Easy Terms — We Trade
HD-5 Allis Chalmers CRAWLER With Bulldozer, Rake, P.T.O. Root
Used FARM WAGONS Low, Low Prices
Used John Deere 'R' and 'M' TRACTORS
Authorized Briggs & Stratton Service
SCHWANDT IMPLEMENT COMPANY
JOHN DEERE — SALES and SERVICE
Shiocton — Phone 7762

White Face and Angus
BEEF
SIDES 40c lb. | HINDS 49c lb. | FRONT QUARTERS 33c lb.
Mike's Foods & Locker
Medina, Wis. "Lockers for Rent" Ph. SP 9-4840

Your Best Buy . . . FARMCO FARM
BUILDINGS

Come in . . . ask about our offer on new Farmco Pole Buildings.
OUTAGAMIE FARMCO SERVICE CO-OP
Your FARMCO Dealer
MEDINA Ph. SP 9-6640

MARKET YOUR LIVESTOCK
through Wisconsin's Largest Livestock Selling Agency...
EQUITY COOPERATIVE LIVESTOCK SALES ASS'N.
JAMES PRELLWITZ, Salesman - Trucker
Phone RE 4-1274
Center Valley Cooperative
We Pickup Livestock Mon. Thru Thurs. Each Week

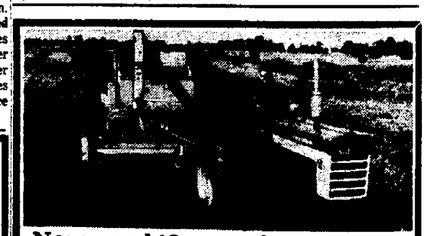
Now...and 10 years from now... you'll be glad you bought a Fox
Why—because rugged Fox construction means that 10 . . . even 15 years from now your Fox forage harvester will be running "good as new" . . . after having harvested thousands of tons of forage. With extra heavy duty tubular steel backbone that resists warping and twisting . . . tapered roller bearing support at every major point of wear . . . Fox just can't help but last longer.
No wonder Fox is labeled "the closest thing to a custom-made piece of machinery in the field today." And yet Fox cost little *if any more* than other forage harvesters. Check your Fox dealer for details —and prices—on the heavy-duty Custom-7, low priced Super-6, or the Self-Propelled Forage Master.
Your Authorized FOX Dealers Are . . .
Brick Implements
Seymour. Ph. 93
— and —
Keller Implement Co.
Forest Junction, Ph. 23

28 Dairy Cows To be Shown At State Fair

4-H Members From Waupaca County Exhibiting Cattle

WAUPACA-- Twenty-eight head of purebred dairy cattle are being exhibited at the State Fair by 23 Waupaca county 4-H club members, Gene Hoye, county 4-H agent, reports.

The cows include 25 Holsteins and three Guernseys. Seven of the 15 boys and eight girls are experiencing State Fair competition for the first time.

The first timers are Karen Teske and Lynn Behnke, Clintonville; Lowell Stevenson, Symco; John Egan, New London; Carl Lantz, Scandinavia; Tom Anderson Ogdensburg, and Nancy Johnson, Waupaca.

Those members who are exhibiting with previous experience are Roger Kramer, Fremont; Jerome Severson and Juanita Anderson, Ogdensburg; Beverly Fietzer, Manawa; Barbara Stevenson, Symco; Dan Behnke, Ronald Korth and Kay Fredrick, Clintonville; Sharon Rasmussen and Bill Peterson, Scandinavia; Mike Bauer, Allen, Edward and Wayne Smith, Waupaca, and Jerry and Tom Bleck, New London.

The Junior State Fair cattle and livestock will be exhibited from Aug. 11 to 14. Holsteins will be judged on Friday and the Guernseys on Saturday.

Waupaca 4-Hers Plan Safety Signs For Highways

WAUPACA — The Waupaca County 4-H Junior Leaders Association completed plans for the highway safety sign project during a meeting Thursday night at the Manawa City Hall, Gene Hoye, county 4-H agent, reports.

The stencils have been cut and a series of highway signs will be painted by a committee consisting of Kay Fredricks and Carol Kriewaldt, Clintonville; Bill Kalbus and Jim Riske, Manawa.

Some of the junior leaders have volunteered to assist at the County Fair. They will assist the superintendents in the youth building.

They will help with the sorting of the exhibits, tagging them after they are judged. The volunteers are Bill Kalbus and Tom Bleck, New London, Lawayne Zirbel, woodworking, and Elizabeth Bethke, Margaret Bethke and Shirley Bethke, LaVonne Patri, Nancy and Virginia Danke, all of Symco; Allie Poehlman, and Janet and Karen Zirbel, Royalton.

Tigerton 4-H Club Has Tour

TIGERTON — The Jolly 4-H held the club tour on Friday morning, August 4th. Donald Schoedel, Shawano County 4-H director, viewed the projects with the leaders. He also checked the project books and completed the fair entries which are due Aug. 12.

A horse was viewed at the Lester Marquardt home where the tour began. Sewing projects by Sandra Kerstens and Kathy Redman were exhibited which included scarves and aprons.

Wood working and gardening was exhibited at the Wallace Kerstens and Ernst Hirt homes. Herman Hirt showed several pictures which have been taken for his photography project.

Massey-Harris Parts
for Mowers, Tractors, Combines, Etc.
COMPLETE TRACTOR OVERHAULING
WHEEL-HORSE TRACTORS and ATTACHMENTS
We Sharpen All Types of Lawn Mowers
ED CALMES & SONS
IMPLEMENT CO.
712 E. Summer St. Ph. 4-1981

SPECIAL . . .
NEW FORD 7 FT. COMBINES
With Motor $1,495
ACHESON & SPRINGSTROH, Inc.
YOUR FORD TRACTOR DEALER
Hi. 41 (South of Outdoor Theatre) Ph. 4-8000

Algoma FORAGE HARVESTER
get the facts

With quick change Corn Front.
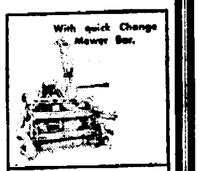
With quick Change Mower Bar.
With quick change Hay Pick-up.
Before you buy any Chopper get the facts on the low cost ALGOMA. Cuts, chops and loads forage and silage crops in a once over the field operation.
Easy running, big capacity and finer, cleaner cutting. Saves time and cuts spoilage.
3 quick change harvesting units. Wide range of cutting lengths.
Hydraulically controlled fronts.
COME IN — GET THE FACTS
SEE US NOW
VAN ZEELAND IMPLEMENT CO.
KAUKAUNA — Hi. 41 — Ph. 6-4747

Better Pigs Goal of Co-op

New Concern Will Try to Produce Hogs Of Grade 1 Class

FRANCIS CREEK — Formation of a new co-operative designed to produce better hogs was announced here this week.

Goal of the newly organized Swine Breeding Research Co-operative is a plan by which at least 80 per cent of the marketed hogs will be Grade 1. Presently only about a third of the hogs are graded in the top category.

The co-operative, launched jointly by farmers in Wisconsin and Minnesota, is capitalized at $100,000. Incorporators include the Wisconsin Feeder Pig Marketing Co-op, General Mills Larro Feed Division, Minneapolis; Oscar Mayer Packing Co., Madison; Anchor Serum Co., St. Paul and Production Credit Association, Green Bay.

Badger Breeders Co-op, Shawano, Tri-State Breeders, Westby, are cooperating.

No pigs will be farrowed by the new concern which will provide marketing, testing and research services. It will also establish a center where farmers can select pure bred or crossbred stock with good production records, thus taking the guesswork out of selecting animals.

Temporary officers of the co-op are Paul Schink, De Pere, president; Norbert Brandt, Manitowoc, vice president; Henry Bradley, Middle, treasurer; Leona Sipperer, Manitowoc, secretary; and Norval Dvorak, Francis Creek, manager.

Smaller Share

One reason American farmers received only 39 cents of each dollar spent on food in 1960 is because Americans spent only 20 per cent of their disposable income for food. Japanese spent about 42 per cent, Russians 56 per cent and West Germans 45 per cent.

EXTRA SERVICE AT NO EXTRA COST with the Firestone CHAMPION GROUND GRIP

• Stronger Cord
• Stronger Bead
• Firestone Rubber-X for longer wear over the road and in the field
Farm Service
Van Zeeland Oil Co.
★ Service Station and Firestone Store
LITTLE CHUTE
Hi. 41 Ph. 8-1011
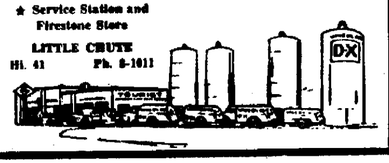

SEPTIC TANK OWNERS
Septic Tanks are pumped only because of the neglect to maintain the proper bacterial action in them. Keep your septic system alive, free from odors and working with SEPTI-SAN. SEPTI-SAN adds billions of waste destroying bacteria and natural enzymes . . . the common sense way for really effective sanitation. SEPTI-SAN is also for outside toilets and grease traps and activating new septic tanks. I have helped others . . . I can also help you. GEORGE KETTNER, R. 2, Shiocton. Ph. Appleton PL 7-5853.
● No Fuss ● No Muss ● Why Dig? ● Why Pump?

CHICKS
Hatching Year Around on Order
SUMMER HOURS
Mon. thru Fri. 8:00 a.m. to 5 p.m.
Saturdays 8 a.m. to 12:00 Noon
Badger State Chickery
U. S. PULLORUM-TYPHOID CLEAN
1709 E. Wisconsin Ave. Appleton Ph. RE 3-8303

See Clarence Mueller In Sherwood for the BEST DEAL in
FARM MACHINERY
McCORMICK BALERS
Model 45-T. Three to choose from. All are completely checked and ready. Priced to sell NOW!!
McCormick 64 COMBINE
Includes pickup attachment. Must sell now at a sacrifice.
(1) SH 83 GEHL FORAGE HARVESTER
Complete with hay and corn attachment. Only 3 years old. A real good buy.
New McCormick No. 80 COMBINE
• 7 Ft. Cut
• Pull-Type
1,995.00 F.O.B.
Just In . . . NEW McCORMICK NO. 31 MOWERS
Fit on any tractor. Will sell at a very special price.
LOOKING FOR PLOWS?
We have them. Any kind. Your choice. Priced right.
Clarence Mueller Co.
Your International-Harvester Dealer
★ Our New Telephone No. is 98-91112
New You Can Dial Us, Toll Free, From Appleton, Stockbridge, Kaukauna, Etc.

Factories Busy Canning Corn, Beets, Carrots

CONTINUED FROM PAGE 1

around May 15. Harvest is expected to begin Aug. 18.

Corn Canned

Ears of corn are snapped from the stalk by machine, loaded into trucks and hauled to the canning factory. The largest amount of equipment is used in the corn pack because of the need for husking it and removing the kernel from the cob.

Corn is canned around the clock in shifts with about 105 persons working a shift, 70 women and 35 men. Regular work crew in the plant is 25 persons and 12 field laborers.

Another crop soon to be harvested by Stokely Van Camp, Appleton, is red beets. The pack will begin about Labor Day and continue six or seven weeks, depending upon the volume of beets brought in The plant can handle about 180 tons a day.

Beets Planted

Beets are planted at 12 pounds to the acre with the average yield at 10 tons an acre Farmers are paid about $20 a ton for beets two inches in diameter and $8 a ton for beets more than two inches in diameter. The thicker the beets are planted, Henry Weiland, chief fieldman, said, the smaller and more tender they will be

Canning will remain in the Fox Cities area, canners say, because the crops fit in with a dairy farmer's rotation—and its a pretty steady source of income

A final figure on the total 1960 Wisconsin pack of canned vegetables and fruits showed 29,864,874 cases, the Wisconsin Canners Association reports The aggregate represented a decline from the total of more than 32 million cases in the previous year The total figure was for cases of all sizes Peas and corn accounted for nearly 18 million of the total output.

Real Food Bargain

Dairy products provide 28 per cent of the nation's total food supply on a retail weight basis, but consumers pay only 19 cents out of the market basket dollar for these dairy foods

YOU'LL FIND

BARGAINS in SCHOOL NEEDS

In All Kaukauna Stores
Next Wed., Thur., Fri.
SPECIAL EVENTS!
Fun for All!
Bring the Family

MODERN SHOE STORE

Save at Greenville Cooperative

FARM BUILDING SUPPLIES

Make a note of your building and repair needs . . . then come to us for top quality materials, buildings and helpful advice. See us too for popular pole buildings Our prices are right.

Let Us Help You With Your Home Plans, Too

Come in, we'll help you plan your new home We'll give you building hints, provide estimates and show you a wide variety of plans We're always glad to answer your problems and lend a helping hand Remember, it costs so little more to build with the best . insist on famous WEYERHAEUSER 4-square Kiln-Dried Lumber and Plywood

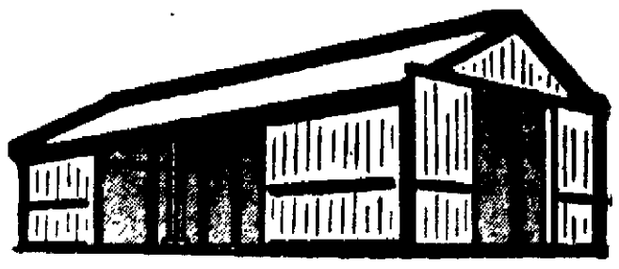

Get Our Low, Low Summer Prices on

COAL

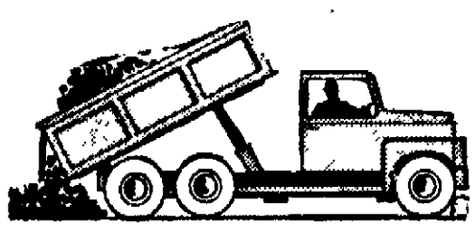

Don't Wait . . . Call Us Today for Coal While Our Low Summer Prices Are in Effect.

Call 7-5410

Save On

Fuel Oil

Take advantage of our big summer discount.

★ ★ ★

Get Smoother Performance From Your Car With our . . .

... short, tall or tangled ... Gehl 1-Row gets it all

Here's the 1-Row chopper to buy! Gehl's special gathering mechanism tackles any crop—moves right under tangled and "down" corn, barrels it through the finer-chopping Chop-All! It's safer, too! Gehl's exclusive Safety Clutch stops the chain gathering mechanism so you can safely examine the machine in the field. Forward-neutral-reverse lever gives instant control from the tractor seat. Let us show you the new Gehl 1-Row Crop Attachment. There's nothing like it!

GEHL Chop-All

You can't beat Gehl's lower price

Special

CORN CRIBS

Save $81.00 Now!

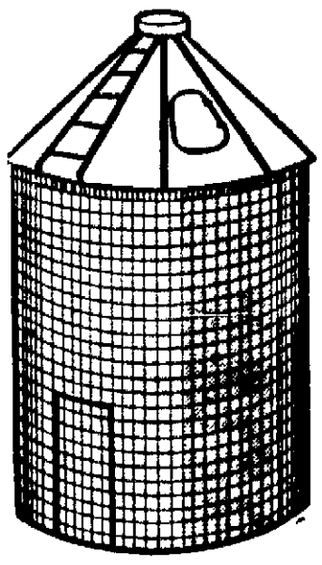

- 1100 Bushel Capacity
- High Pitch Roof

Reg. $526.00

$445

Gasoline Regular 29¢ Gal. Ethyl 32¢ Gal.

GREENVILLE COOPERATIVE

RIGHT BY THE RAILROAD TRACKS IN GREENVILLE
Lumber Yard: Ph. 7-5363, Grocery Store: Ph. 7-5432, Feed Mill: Ph. 7-5811
Gas Co.: Ph. 7-5410 Elev.: Ph. 7-5409

VOL. LVII

Rebel After Fails i

Group But No

BUENOS AIRE (AP)—A vest-pocke volt against Pre Frondizi came to bloodless end early last rebel holdouts

Diehards among rebel band gave th 6 15 a.m. without after receiving a matum from troop the telephone exch seized shortly bef Troops had trained the building.

No Public B

Earlier the rest gents had surrende five hours after th government radio broadcast claims t ing over the gover

The rebels, who a ular support, have ly identified as to

Group F Revival Privatee

WASHINGTON (A of Californians wan revive "letters of m prisal" used amo corsairs who sailed Main, capturing a enemy ships

The Conservative San Diego want the thorize private per property in restitu they call thievery tro's Cuban regime

Seizures by

Since taking office the Castro governm $1 billion in propert zens operating busin

The petition the g the House Commer and made public t fice of Rep Jame Calif does not spec authority to operate as privateers

But Charles M B the spokesmen, sai view privateering "one of the possibil be opened up" if thorized letters of m

He said "I pers rather see the gove take action. We pu the petition in gen arouse interest in the discussion of wha done"

Barrack and Will er, Oceanside, Calif paper publisher sai represented "the ad gestions of approx Southern Californian

TODAY'S

Church Notes
Comics
Editorials
Entertainment
Obituaries
Sports
Women's Section
Weather Map

A Light Auto coffin for Sovie shown during Friday. An esti